"All the News That's Fit to Print."

The New York Times.

THE WEATHER
Fair today and Tuesday; warmer Tuesday; fresh west winds.
☞ For full weather report see Page 23.

VOL. LXIX...No. 22,633. NEW YORK, MONDAY, JANUARY 12, 1920. TWO CENTS Metropolitan District 50 Mile Radius | THREE CENTS Within 200 Miles | FOUR CENTS Elsewhere

20 DEMOCRATS PLAN A COMPROMISE; BRYAN URGES HASTE ON THE TREATY; GERMANS STILL ASKING EASIER TERMS

DR. GRANT'S POLICY UNDER SCRUTINY OF VESTRYMEN

Action May Follow Recent Utterances of Church of Ascension Rector on Radicalism.

MANY PROTESTS TO BISHOP

T. L. Chadbourne Says His Fortune Is at Pastor's Disposal in the Fight.

BATTLE CONSIDERING CASE

If "Rottenness" Exists in Tenth Street, 110th Is in Danger, Dr. Carstensen Says.

The vestrymen of the Church of the Ascension are making an investigation of the utterances of the Rev. Percy Stickney Grant, rector of that church, which have been criticised by other clergymen and laymen of the Episcopal Church as supporting Reds and revolutionaries in this country.

His coupling of the voyage of the Mayflower with that of the Soviet Ark Buford in a recent address caused a flood of protest and resulted in the investigation which has been started by the vestry. One of the vestrymen said yesterday that they had had some conferences with the rector during the past week on his views with reference to his alleged utterances and that the investigation would continue several days longer before any results could be announced.

When he was told that rumors were in circulation in the clergy of the Episcopal Church that the vestry had given Dr. Grant the choice of modifying the tenor of his utterances or retiring from the pulpit, this vestryman said:

"No. It has not reached that stage yet. We are still engaged in finding out exactly what has been said."

When Dr. Grant was asked if there had been a crisis in his relations with the vestry of the church he said:

"I do not care to say anything at all. I would suggest that you speak to Mr. George Gordon Battle, a warden of the church."

Mr. Battle Considering the Matter.

Mr. Battle admitted that the vestrymen had taken under consideration reported radical utterances of Dr. Grant, but refused to go into detail. Another vestryman said that the results of the investigation would probably be made known in the latter part of the week.

The clergyman was upheld by Harold A. Content, one of the vestrymen, and Thomas L. Chadbourne, the lawyer, both of whom spoke at the forum of the Church of the Ascension. Mr. Chadbourne said that while he had been a member of th forum for many years, and had frequently disagreed with Dr. Grant in his views on public questions, he did not for one moment disagree with "the bravery, the virility and the course of the man."

"I consider my fortune as belonging to the public and therefore, to perpetuate his courage, he can draw upon my fortune to the very end," the lawyer declared.

This announcement was greeted with a burst of applause from an audience that packed the seats and the aisles of the church. Mr. Chadbourne had previously stated in his address on "Free Speech" that deportations in peace time were "little short of a shame."

"I do not know whether the deportees were guilty or not, and I do not care, but I do know that the method by which they were sent away was as undemocratic as anything the Czar or the Kaiser ever did," he said. "The suspension of the five Socialist Assemblymen, thus disfranchising 200,000 voters, was more infamous and rotten than anything in our history since the civil war."

H. A. Content Backs Rector.

Mr. Content, who is a former Assistant Federal District Attorney, who prosecuted Emma Goldman, and is a member of the vestry of the Church of the Ascension, said that he stood for untrammeled free speech, and that however much he might differ from Dr. Grant in his views, he was absolutely behind him (Dr. Grant) in his stand for free speech.

When Dr. Grant rose later to speak, he reiterated the views to which he had given expression the day after the Buford sailed for Russia, stating that "deportations are not in the spirit of Americanism," that the "spirit of Americanism is the granting of an asylum and not the denying of it," and finally that "deportations are in the nature of the enactment of an ex post facto law and therefore practically persecution."

Dr. Grant, who was to have delivered a sermon on "Enlightenment" at the church yesterday, was prevented by a heavy cold, it was announced. The sermon was preached by his assistant, the Rev. Dr. James Bishop Thomas, who characterized agitators as persons "given to mouth-filling phrases whose reasoning is a form of hysteria."

According to one Episcopal minister, Bishop Charles Sumner Burch has received hundreds of letters protesting against the alleged radical activities and speeches of the Rev. Mr. Grant. Bishop Burch, who announced last week that he intended to make it plain that Red doctrines had no countenance from the Episcopal Church, was promised the support of the entire Episcopal clergy of the United States for vigorous measures to carry out this expressed purpose in a sermon yesterday

Continued on Page Three.

"APHRODITE," Biggest Sensation in New York. Matinees Wed. & Sat., 50c to $2. Century Theatre. Evenings 8 sharp.—Advt.

Teutonic Deserters Form League in Switzerland

GENEVA, Jan. 9.—Twenty-five deserters who reached Switzerland during the war have formed a unique league, the object of which is stated by its founders to be "defense of our interests." The members are chiefly from the Central Powers, none of them being American or British. The Swiss authorities say they would be glad to get rid of all the deserters, some of whom served as spies. Several would be shot if they were expelled from Switzerland and compelled to return home.

The Swiss newspapers remark that although English and American troops were on leave near the Swiss frontier, not one deserted. One American blundered into Switzerland in 1916, having lost his way. He complained that Europe was so small that its frontiers could be crossed in a day's walk.

SOCIALISTS PLAN NEW LUSK ATTACK

Suspended Assemblymen May Appeal to Gov. Smith or to United States Senate.

MORE EXPOSURE THREATS

Hughes Mentioned as Possible Counsel Before Judiciary Committee—Money Flowing In.

While Socialist leaders were busy yesterday planning a legal fight in defense of the five Socialist Assemblymen who were suspended at the opening session of the Legislature on Wednesday, Assemblymen Louis Waldman and Charles Solomon, two of the suspended members, were contriving methods for forcing an investigation of the activities of the Lusk committee. The Assemblymen say their intention to demand an inquiry into charges relating to the Lusk inquiry into radicalism led directly to their suspension.

"We are going to get this investigation started some way," Assemblyman Waldman said. "We have information relating to the committee and we are going to present it to some one. Whether it will be sent to the Governor in the form of a letter, or whether we will take the matter up with the United States Senate, I am not prepared to say at this time."

Other hints of the "exposure" of certain members of the Legislature were given by S. John Block, a Socialist lawyer, who, it is said, will be associated with Morris Hillquit in the hearing on the suspension charges before the Assembly Judiciary Committee on Wednesday.

"We have received offers from many persons willing to expose the gross misconduct of some members of the Assembly who are not Socialists," he said. "These persons, who have offered to aid us, are ready and willing to give some startling evidence against some of the very righteous gentlemen who are now posing before the public as the would-be saviors of the State, and at the same time hiding some of the things they are doing under cover themselves."

The Committee of Eight of the Socialist Party held an all-day conference yesterday at 7 East Fifteenth Street to consider the details of the legal fight. Dr. Simon Berlin presided and among the others who attended were Jacob Hillquit, Municipal Court Justice Jacob Panken, S. John Block, former Assemblyman Herbert Merrill of Schenectady, James Sheehan of Albany, Frederick Saunders of Syracuse, Walter Cook, State Secretary of the Socialist Party; former Assemblyman William Karlin, Esther Friedman, and Mrs. Theresa Malkeil.

May Ask Hughes to Act.

Prominent counsel, including lawyers who are not of the Socialist Party, possibly Charles E. Hughes, will be sought by the committee for the defense. Morris Hillquit, who is ill at Saranac Lake, will be the chief counsel, according to Julius Gerber, who returned yesterday after a conference with Mr. Hillquit. The lawyers who will be asked to represent the suspended members are "constitutional lawyers of high standing," one of those who attended the conference said.

Although it was denied last night that Charles E. Hughes had been approached in the matter of associating himself with the defense, Socialists who were at the conference said that Mr. Hughes's name had been brought up at the meeting, and that favorable comments on his letter to Speaker Sweet, decrying the suspension of the five members, were unanimous. Mr. Hughes was on his way to this city from Glens Falls last night, and it is believed that he will be asked today to accept a retainer.

"Eminent attorneys of all political faiths" have offered to co-operate with the Socialist lawyers, according to Mr. Block, but he would not disclose their names. There will be no lack of funds for the defense, Socialist leaders said. At a meeting in the Fourth Assembly District in the Bronx yesterday several thousand dollars was raised, it was reported. Samuel Orr, one of the five suspended Assemblymen, is from that district. Letters to Socialist headquarters at 7 East Fifteenth Street contained many unsolicited contributions.

Assemblyman Orr told the 700 persons who attended the Bronx meeting, which

Continued on Page Three.

PALL MALL Rounds—Famous Cigarettes, round in shape, loosely rolled—plain ends. —Advt.

LETTISH ARMY AGAIN STRIKES BOLSHEVIST LINE

Begins Drive to Flank Enemy Positions Protecting Regziza, Capital of Letgalen.

PEOPLE OF DVINSK AIDED

Feeding Centres Established by Liberating Forces, Despite Their Own Shortage.

POLES NOW ARE FRIENDLY

Their Co-operation with Letts Held to Indicate Important Change in France's Policy.

By WALTER DURANTY.

Copyright, 1920, by The New York Times Company.
Special Cable to THE NEW YORK TIMES.

RIGA, Jan. 9.—The Letts attacked heavily today on the northern sector of their front in the region of Lubahn Lake. The direction of the drive was southeast so as to take in the flank positions protecting the town of Regziza, capital of Letgalen Province. At the moment of cabling the only news received is that the first blow was successful and the troops are advancing. The southern sector of the front is calm.

The English General Burt, who just returned from Dvinsk, found everything working very smoothly there not only as regards the liaison between the Letts and the Poles, but from the more important standpoint of the civil administration which the Letts have already established. Despite their own shortage the Letts have organized feeding, clothing and sanitary centres for the population and altogether the situation is a great contrast to what occurred in the rear of Yudenitch's advance.

The Letts also secured considerable rolling stock and several locomotives, which were much needed.

Despite a concentration reported southwest of Regziza, the Bolsheviki have shown no signs of aggressive tactics. There are serious reasons for believing that the morale of the Red army is increasingly bad, and the leaders cannot use against the Letts the supreme stimulus of the need to fight reactionary forces which they used against the Russian generals.

From the standpoint of world politics, the most interesting feature of this offensive is the close and friendly cooperation between the Letts and Poles. This seems to indicate a change of policy on the part of France which may be of the highest importance. Hitherto, the French policy toward Russia might be summed up in the phrase "La Russie integrale"—the restoration of united Russia. This policy had the same fundamental defect as the British program of helping the Baltic States with one hand and Yudenitch—whose success meant the deathblow to the independence of those States—with the other. That is, the French were out at one and the same time for old Russia and a new strong Poland, which two are incompatible.

Of course Poland was France's best card in this game, and it was to the Poles she gave the most support. Meanwhile her desire to see Russia reunited led her to look rather coldly on the Baltic States, which moreover she regarded as being very much a part of England's hand in the game.

Before leaving Paris I cabled the gist of an editorial in the semiofficial Temps expressing quite evident pique at what the French believed were England's attempts to control Baltic Russia's western window. Since then, however, two important things have happened. The first was the London conferenec of Lloyd George and Clemenceau in which England and France got much closer together again, and the second was the obvious and utter collapse of the trio of Russian generals. Result is the French are now cultivating the Baltic States, more particularly Letvia, since Esthonia for the moment is out of the game with her armistice with the Reds.

I have already referred to the activity—the beneficial activity—of Fren officers in the region of Libau where France is equipping a Latvian division. Now comes this collaboration between the Letts and Poles between whom previously there had been little friendliness owing to the Polish pressure upon Lithuania and White Russia, which are practically akin to Latvia. But Lithuania is rather suspected of pro-Germanism, so on that account it was not difficult to arrange that she should be quietly frozen out of the offensive so as to permit the Letts and Poles to get together.

If the Poles will continue to behave as well as they are doing at present it will be an excellent arrangement. It brings the French and British policy in line and paves the way for the only practical methods of solving the Russian problem—that is, by combined action of the new States against Bolshevism, coupled with decent administration.

WARSAW, Jan. 11.—The Gazette announces that a plan is on foot for the formation of a federation of Finland, Esthonia and Latvia and probably Lithuania. The newspaper asserts that the federation will rely upon Poland.

REBELS HOLD IRKUTSK.

Kolchak's Army Said to Have Been Dispersed.

LONDON, Monday, Jan. 12.—According to The Daily Mail's Harbin correspondent, under date of Jan. 9, the Japa-

Continued on Page Two.

TAKE BELL-ANS AFTER MEALS and see how fine GOOD DIGESTION makes you feel.—Advt.

English National Party Urged to Oppose Laborites

LONDON, Jan. 11.—The immediate formation of a National Party, including the Unionists and the remnant of the Liberal organization, to present an effective front to the Laborites is suggested by Lord Chancellor Birkenhead in an article printed in The Weekly Dispatch.

The Lord Chancellor believes the recent by-election in Spen Valley, Yorkshire, resulted as it did principally from the absence of an organized party capable of exposing the weaknesses of labor's armor. He says the Coalition Government is "hopelessly invertebral and ineffective to fight English communists."

BELIEVES ROCKET CAN REACH MOON

Smithsonian Institution Tells of Prof. Goddard's Invention to Explore Upper Air.

MULTIPLE-CHARGE SYSTEM

Instruments Could Go Up 200 Miles, and Bigger Rocket Might Land on Satellite.

Special to The New York Times.

WASHINGTON, Jan. 11.—Announcement was authorized by the Smithsonian Institution tonight that Professor Robert H. Goddard of Clark College had invented and tested a new type of multiple-charge, high efficiency rocket of entirely new design for exploring the unknown regions of the upper air. The claim is made for the rocket that it will not only be possible to send this apparatus to the higher layers of the air, including those beyond the earth's atmosphere, but possibly even as far as the moon itself.

The highest level so far reached with recording instruments is nineteen miles, accomplished with a free balloon. Professor Goddard believes that his new rocket can be sent through the band of atmosphere around the earth, which he says extends some 200 miles out, and that his new rocket will be of great value to the science of meteorology. To send a rocket beyond the earth influence would require an "initial mass" of 1,274 pounds.

The announcement authorized tonight declares that Professor Goddard is at the present time perfecting the reloading mechanism of his rocket, under a grant from the Smithsonian Institution, and that it is hoped shortly to be able to demonstrate the practicability and value of this new type of rocket.

Professor Goddard has furnished a complete description of his invention to the Smithsonian Institution, which is publishing his paper. Tonight the institution authorized this press statement based on Professor Goddard's description of the invention:

"The apparatus designed and tested by Professor Goddard is a multiple charge high efficiency rocket of an entirely new design. The determining factor of the efficiency of a rocket is the velocity of ejection of the gases due to the explosion of the propelling material. In the case of ordinary or ship rockets, as tested by Professor Goddard, the velocity of exit of the gases is very low, about a thousand feet per second, giving the rocket an efficiency of only 2 per cent. By increasing this velocity, through increasing the proportion of the propelling material to weight of projectile, and through a greatly improved nozzle-shaped passage for the escape of the gases, to about 8,000 feet per second, Professor Goddard has raised the efficiency of the rocket to nearly 64 per cent.

"The great scientific value of Professor Goddard's experiments lies in the possibility of sending recording apparatus to moderate and extreme altitudes within the earth's atmosphere. The nature of the higher levels of the air has for a long time been a subject of much speculation, as to their chemical composition, temperature, electrical nature, density, ozone content, &c. The highest level that has ever been reached up to the present time with recording instruments is about nineteen miles, accomplished with a free balloon.

"As the earth's atmosphere extends some 200 miles out, there is a great unknown region, knowledge of which would greatly benefit the science of meteorology. Weather forecasting, to us the most familiar phase of meteorological research, would undoubtedly be improved if daily observations could be taken in the upper levels of the atmosphere. The present method of observing conditions at moderate altitudes by means of free sounding balloons is time consuming and uncertain. The balloon with its recording apparatus requires several hours to ascend to its highest attitudes, drifts horizontally for a considerable period of time, and may come down at a great distance from its starting point.

"Its recovery by the sender depends on the chance of its descent being noticed and on the willingness of the finder to return it. Thus it may be days or weeks before the record taken is made available. On the other hand, the new rocket apparatus would go straight up and come straight down, the whole operation probably consuming less than half an hour. Thus daily observations at any desired altitudes for use in weather prediction could be easily taken.

"An interesting speculation, described in the publication, arising from Profes-

Continued on Page Three.

MORRIS GEST MIDNIGHT WHIRL Century Grove, Nightly at 11:30.—Advt.

RANCOR IN BERLIN COMMENT

Press Condemns the Peace While Counseling Fulfillment of Pledges

REVISION IS ALREADY URGED

"History Does Not End with Ratification," Says the Tageblatt, Blaming Negotiators.

"PEACE WORSE THAN WAR"

This Is the Verdict of the Taegliche Rundschau, Which Says Allies Violate It Already.

By GEORGE RENWICK.

Copyright, 1920, by The New York Times Company.
Special Cable to THE NEW YORK TIMES.

BERLIN, Jan. 10.—In Berlin there was nothing to mark the occasion of the ratification of the Peace Treaty. The telegrams and articles regarding it did not even have the pride of place in the evening papers. The press comments in general are bitter, though not all for the same reason.

"Under the Knout of the Enemy," is the heading in the Lokal-Anzeiger. "This peace is worse than war!" thunders the Tägliche Rundschau. This journal declares that the regulations of the Interallied High Commission for the Rhineland constitute the first breach of the ratified treaty, and it asserts that the Berlin Government so regards them, while believing that the situation they will create will be worse than that which has existed hitherto.

The Vossische Zeitung says:

"The documents now signed and sealed scarcely mean peace to the Governments concerned, and certainly not to the nations concerned. It is not the written word but the creative deed that can remove the traces of physical and spiritual damage caused by the war. For Germany the first duty is to honor her pledged word and to work so determinedly that she will help the world's kultur forward."

In the view of the Berlin Tageblatt the peace would have been different had Germany shown political discipline—had she refused to sign, that is.

"But," it goes on, "just as Germany was politically unwise enough to allow herself to be pushed into war and to engage in the U-boat war, so she has been politically unwise enough to agree to this peace. Our taskmasters will watch and direct our steps, and the German people, with no right of self-determination, will be dependent upon foreign authorities. As the edifice of force erected by the Pan Germans did not endure, so will the many-hued work of the allied politicians fall to the ground. History does not end with ratification. When Vaillant threw a bomb into the French Chamber the President cried out: 'The sitting continues!' And so the world's history goes on—the sitting continues."

The Tageblatt declares that Germany has two duties: To carry out the treaty to the best of her ability and to strive for revision.

BERLIN, Jan. 10 (Associated Press.)—Commenting on the ratification of the Versailles Treaty the Deutsche Allgemeine Zeitung says:

"It would be unworthy to look sorrowfully backward and useless to seek scapegoats on whom to cast responsibility for our national misfortune."

"If we can only establish internal order," declares the Zeitung am Mittag, "we shall be able to bear the economic conditions of this hardest of peace."

SAYS KAISER WARNED OF WAR IN ADVANCE

Advised Officer to Withdraw Fortune From Belgium, Late Duchess Declared.

GENEVA, Jan. 11.—Duchess Eleonora d'Arenberg, of Belgian origin, who died recently at Montreux, left a large estate in Belgium which the Germans had sequestrated. She also left an interesting memorandum, saying that her son was completely Prussianized, that he held a Major's commission in the German Army and was a close friend of the former Emperor.

Three months before the outbreak of the war, she says in the memorandum, the Emperor informed her son that Germany shortly would start hostilities and invade Belgium. He advised the Major to withdraw his fortune from Belgium, and the son transferred his belongings and bank account from Belgium to Berlin. The Duchess said she refused to take her son's advice and do likewise.

The Swiss newspapers suggest that the claims made in the memorandum be investigated if former Emperior William is to be brought to trial.

"ADAM AND EVA," Biggest Comedy Hit in New York, Longacre Theatre.—Advt.

German Government Issues a Proclamation Calling On Lost Provinces to Remain True

BERLIN, Jan. 11 (Associated Press).—The Government has issued the following proclamation to the German inhabitants of the territories which are being separated from Germany:

> The unhappy issue of the war has left us defenseless to the arbitrary will of an opponent who is imposing upon us, in the name of peace, the heaviest of sacrifices, the first of which is the renunciation of German territories in the east, west and north, without regard to the principles of self-determination, by which hundreds of thousands of our German countrymen are being placed under foreign domination.
>
> German Brothers and Sisters: Not only in the hour of farewell, but forever, mourning for our loss will fill our hearts. We vow to you, on behalf of the entire German people, that we will never forget you. You, on your part, will not forget your common German Fatherland—of that we are sure.
>
> Whatever is possible for us to do to preserve to you the mother language, the German character and the inward spiritual union of the homeland will be done. We will unceasingly urge that promises given in the treaty shall be kept. Our sympathy, our care, our ardent love will unfailingly be yours.
>
> Across all frontier barriers German nationality remains one entity. Be strong with us in the belief that the German people will not perish, but on hard-won liberal foundations will rise to the highest political, economic and social culture.
>
> Countrymen: A hard injustice was done you and us by forcible separation. The right of self-determination has been refused the German population. But we do not abandon hope. You, too, one day will be granted this national fundamental right. We will therefore, despite all pain, call to one another, full of hope and confidence in this hour of parting. We will truly ever stand together with our entire strength for the right of our nationality.

BRUSSELS MAY BE THE LEAGUE SEAT

Belgian Claims Said to Have a Prospect of Success Over Swiss.

WILSON ISSUES CALL TODAY

Council Which He Summons Will Name Commission to Delimit the Sarre Basin.

Special to The New York Times.

WASHINGTON, Jan. 11.—It is understood here that the efforts of the Belgian Government to have the seat of the League of Nations established at Brussels instead of at Geneva have a fair prospect of success. A decision by the League Secretariat is expected in a day or two.

The Belgian delegates at the Peace Conference tried to have Brussels designated as the seat of the League. President Wilson was opposed to such a designation of Brussels or the capital of any belligerent nation, and his opposition resulted in the selection of Geneva. But the League covenant was framed, nevertheless, so as to permit the League Council at any time to decide that the seat of the League might be established elsewhere. Under this grant of authority the League Council, if it so wishes, can shift the seat of the League to Brussels or any other point.

Council Empowered to Fix Its Seat.

The League covenant in the treaty provides that the seat of the League shall be established at Geneva. But there is a provision in the treaty that the League Council may at any time decide that the seat of the League shall be established elsewhere. The treaty provides that the Council shall meet from time to time "as occasion may require, and at least once a year, at the seat of the League, or at such other places as may be decided upon," also that "the Council may deal at its meetings with any matter within the sphere of action of the League as affecting the peace of the world," and that at meetings of the Council each member of the League represented "shall have one vote, and may have not more than one representative."

It is expected that President Wilson will tomorrow sign and issue the call for the first meeting of the Council of the League of Nations, which will be brought into being next Friday as the direct result of the exchange of ratifications of the treaty between Germany, France, England, Japan and the other allied and associated powers that have ratified the treaty of Versailles.

The United States has not ratified the treaty and is not now a party to the peace that was effected with its ratification. The United States and Germany are still in a state of armistice, while the armistice has ended for those nations which exchanged the ratification. President Wilson will not issue the call for the first meeting of the Council of the League of Nations in any official capacity, but informally and only because he is the individual designated by the treaty to issue the call. Article 5 of the League of Nations covenant reads:

"The first assembly of the assembly and the first meeting of the council shall be summoned by the President of the United States of America."

Under the terms of Article IV. of the League Covenant the Council of the League is to consist of representatives of the principal allied and associated powers, together with the representatives of four other members of the League. The principal allied and associated powers are the United States, England, France, Italy, and Japan. As

Continued on Page Two.

RATIFY BY JAN. 16, BRYAN NOW URGES

Sends Telegrams to a Number of Senators in Favor of Treaty Compromise.

DATE OF LEAGUE MEETING

Peculiarly Fitting, He Declares, That Ratification Should Be Completed by That Time.

LINCOLN, Neb., Jan. 11.—William J. Bryan tonight continued his efforts looking to a ratification of the Treaty of Peace by mutual concessions and compromise. Mr. Bryan sent a number of telegrams to Senators at Washington urging them to unite in an endeavor to bring about ratification not later than Jan. 16. It was peculiarly fitting, he declared, that ratification should be accomplished by that time, as the 16th was the date fixed for the first meeting of the League of Nations at Paris.

Mr. Bryan reached Lincoln early today for a short visit with his brother, Charles W. Bryan. He was the speaker tonight at a temperance jubilee meeting. Tomorrow he will address the University of Nebraska convention, a noonday luncheon at the Commercial Club, and the Nebraska Constitutional Convention. He will make a political address at Omaha tomorrow night, and he plans to return to Washington next Friday.

Mr. Bryan said this evening he had not had time seriously to consider the question whether he would be a candidate for delegate-at-large to the Democratic National Convention at San Francisco, and it was too early to discuss the matter.

Bryan Messages Not Yet Received.

Special to The New York Times.

WASHINGTON, Jan. 11.—Word reached Washington through news channels from Lincoln, Neb., tonight that William Jennings Bryan had sent telegrams to Senators urging them to ratify the treaty by Jan. 16, the day the first meeting of the Council of the League of Nations is to be held. No Senator was reached who had received such a telegram from Mr. Bryan up to 11:45 o'clock tonight.

Democratic Senators who attended the conference, which was held at Senator Owen's house, said that they had not received such telegrams, and that if any Senator attending the conference had received such a message from Mr. Bryan, that fact was not disclosed at the conference. It was insisted by several Senators that no telegram from Mr. Bryan was brought to the attention of the conference in any way.

Senator Hitchcock of Nebraska, who has been leading the fight for the treaty for President Wilson in the Senate, said a few minutes before midnight that he had not received a telegram from Mr. Bryan, and that he was without knowledge that any other Senator had received one.

Others thought it quite probable that Mr. Bryan had sent night letters that would be delivered to Senators when they reached their offices at the Capitol tomorrow.

Our Attaches Ready for Berlin.

Copyright, 1920, by The New York Times Company.
Special Cable to THE NEW YORK TIMES.

THE HAGUE, Jan. 10.—Two American diplomats, Reginald C. Forster of Boston and Frederick R. Dolbaere of Washington, who arrived in Holland on the Rotterdam, are now at The Hague awaiting orders to start for Berlin as Secretaries of the American Diplomatic Mission, headed by Ellis L. Dresel, who is now in Paris.

SENATORS AIM TO END FIGHT

Meeting Called by Owen Confident of Agreement With Republicans.

HOPES WILSON WILL ACCEPT

Compromise Along Non-Partisan Lines to be Attempted This Week.

SEEK TO MEET LODGE IDEA

Individual Conferences with Republicans and Another Informal Meeting Planned.

Special to The New York Times.

WASHINGTON, Jan. 11.—Twenty Democratic members of the Senate met in informal conference at the apartments of Senator Robert L. Owen of Oklahoma, at the Altamont, tonight, for a discussion of methods by which a compromise on reservations interpretative of the Treaty of Versailles might be reached such as would command the votes of sixty-four members of the Senate, and in the belief that if such a compromise adjustment can be reached President Wilson may be prevailed upon to accept it and dispose of the treaty question without forcing it forward in the next national campaign as a political issue.

The meeting was very well attended considering the fact that arrangements for it were made less than twenty-four hours in advance. All the Democratic members of the Senate were invited to participate in the conference, which was to be wholly informal and unofficial. Some were out of the city, while others were unable, through prior arrangements, to attend. Among those present were Senators Underwood of Alabama, McKellar of Tennessee, Kendrick of Wyoming, Smith of Georgia, Pomerene of Ohio, Dial of South Carolina, Harrison of Mississippi and Stanley of Kentucky.

Says Meeting Was Satisfactory.

After the conference Senator Owen said that it had been very satisfactory, and he was very hopeful that it would be possible during the coming week to reach an adjustment with the Republicans. A modified set of reservations which is declared not to be the work of any one man, but to be representative of the combined efforts of men on both sides of the chamber, was informally considered at the meeting, and if this program, even with modifications, can command the support of Republican members, it is believed by Senator Owen and some of the other Senators who participated in the conference that an adjustment can be reached which will meet with the approval of the President.

Mr. Wilson in his letter to the Jackson Day banqueters indicated that he was not opposed to reservations of an interpretative character, but that he was opposed to reservations such as he might regard as involving nullification of the treaty.

It was learned that the tentative wording of the compromise plan involves the elimination of the preamble from the ratifying resolution and for a modification of the reservation dealing with Article X. of the treaty. The Lodge reservation provides that the United States assumes no obligation to preserve the territorial integrity or political independence of any country or to interfere in controversies between nations under the provisions of Article X. or to employ the military or naval forces of the United States under any article of the treaty for any purpose "unless in any particular case the Congress, which, under the Constitution has the sole power to declare war or authorize the employment of the military or naval forces of the United States, shall by act or joint resolution so provide."

This reservation relative to Article X. has been tentatively redrafted in language which some of the Democratic leaders are inclined to believe will represent what the Republican leaders desire without at the same time nullifying the treaty. This redraft, it is understood, provides that in ratifying the treaty the Senate understands that the naval and land forces of the United States are not to be used without express approval of Congress, but the effort has been to so word the reservation as not to do away with the moral obligations of the United States under the treaty or actually to nullify the treaty.

View of the Conferees.

It is learned that the consensus of opinion of those present was that the treaty should be ratified, that the Democrats should be willing to compromise in an effort to reach an adjustment with a majority of the Republicans such as might command the support of two-thirds of the Senate, and that this should be attempted along non-partisan lines wholly with an idea of the good of the nation in view, the idea being to reach an adjustment that President Wilson might regard as involving an attempt to ratify only with "interpretative" reservations, and at the same time to agree on such a wording of the reservations as might be calculated to carry out the idea of Senator Lodge and all but the bitter-enders on the Republican side that American national interests should be safeguarded.

The compromise plan is declared by Senator Owen to very nearly approximate the views of most of the Democratic Senators. The same draft is under consideration by Republican leaders and Senators. Senator Owen said that the conference would be followed up by an informal conference among Democrats during the coming week, and by individual conferences between Republicans and Democratic Senators.

"Do you feel," the Senator was asked, "that enough real progress has been made to warrant the hope that an adjustment will be reached?"

"I am now satisfied that something definite will develop during the coming week and that an adjustment with the Republicans will be reached," he answered.

Hitchcock Sees Progress.

Senator Hitchcock was asked tonight whether he thought headway was being made toward a compromise as a result of the conference.

"I certainly do think that headway is being made toward an adjustment," Senator Hitchcock replied. "But it won't be done by the 16th of January. I will be quite satisfied if we can get a compromise by the end of the present month.

"I feel that there is a genuine desire in the Senate to dispose of the treaty by adjustment. I think it should be emphasized, however, that what is being sought is an agreement on modification of the reservations so as to make them truly interpretative, and not of the character of nullifications.

"The President had made it plain in his letter that any reservations adopted should be of an interpretative character. What the President is opposed to is to interpretations antagonistic to the spirit and purpose of the treaty. He is not opposed to purely interpretative reservations, and has made that very plain. That is the crux of the matter, and it is important that it should be emphasized. If the Republicans are willing to modify the Lodge reservations so as to make them interpretative, I think an adjustment can be reached.

"I feel now that there is a genuine desire to get together, and the problem is to word the reservations so as to give the Republicans what they want without sacrifice of that for which the President and the Democrats contend. I believe that we will come to an ultimate genuine adjustment."

A well-known Democratic Senator who attended the conference in Senator Owen's apartment, but who did not care to be quoted by name, said:

"From my canvass of the Senate I am certain that there is a greater disposition on both sides to get together on a genuine compromise, but the problem now is to find the language in which the sentiment of most of the Senate, on both sides can be expressed. Various groups and shades of opinion were represented at the conference at Senator Owen's house and I am satisfied by what was said there that everybody present is willing to get together with the Republicans on a compromise basis provided the Republicans will genuinely try to agree on reservations such as the President can accept.

"You can say that the Democratic side is willing to compromise on reservations that will be only interpretative, but will not accept reservations that nullify. There will be no break between the Democrats of the Senate with the President over this matter."

Senator Harrison of Mississippi said that no telegram from Bryan was read at the meeting, that he was convinced no Senator present had received a telegram up to the time the meeting closed.

LOT OF MILLIONAIRES HARD ONE IN GERMANY

Expert Estimates Levies for 30-Year Period Will Cut 10,000,000 Mark Estate to 3,114,000.

BERLIN, Dec. 25.—The lot of the multi-millionaire in Germany will be a hard one under the new emergency levy and income and inheritance taxes. Dr. Felix Pinner, financial writer of the Tageblatt, estimates that under these taxes a German industrial fortune of 10,000,000 marks would be reduced by 1925 to 3,114,000 marks. This would mean that the State had taken nearly 7,000,000 marks by various forms of taxation designed to solve the tremendous financial problem which Germany faces. Of the amount so collected by the State Dr. Pinner estimates that 2,827,900 marks would be taken as taxes on war profits while the emergency levy would take 2,737,000 marks.

Dr. Pinner points out, however, that the older industrial leaders who own most of the German industries would probably die in the first ten years of the thirty-year period, whereupon that part of the levy then remaining unpaid would be taken by the State.

If the owner of this fortune were to die, say, in 1925, and should leave but one son, the son would have to pay to the State as inheritance tax 1,289,000 marks. The balance after all taxation had been completed is placed by Dr. Pinner at 3,114,000 marks which the family of the industrial leader would have left to continue their business.

The Tageblatt's commentator points out that this would be insufficient to continue an industry which in peace times had required a capital of 7,000,000 marks and that this operation would weaken the productive power of industrial concerns by over-severe liquidation of their wealth.

"The high-capital taxes will saw off the limb upon which income and industrial taxes should sit," concludes Dr. Pinner.

500 STRICKEN IN OKLAHOMA

Disease Which Baffles the Doctors Invades Shiatook.

OKLAHOMA CITY, Okla., Jan. 11.—Five hundred of the 2,000 inhabitants of Shiatook, Tulsa County, are seriously ill of a malady which baffles physicians, according to reports to the State Health Department. Several deaths have occurred.

In the opinion of one of the physicians, the disease is a mild form of cholera. It begins with an attack of dysentery and causes a loss in weight, according to the report.

The State Health Department will send three physicians and ten inspectors there tomorrow.

PREMIERS DISCUSS A BUFFER FIUME

Intimation That Approaching Agreement Will Embody Wilson's Suggestion.

TURKISH PROBLEMS NEXT

Lloyd George Said to be Weakening in His Efforts to Evict the Sultan.

By EDWIN L. JAMES.

Copyright, 1920, by The New York Times Company.
Special Cable to THE NEW YORK TIMES.

PARIS, Jan. 11.—Premiers Clemenceau, Lloyd George, and Nitti are conferring again today on the Adriatic problem. It is announced that they expect to finish this part of their work by Wednesday.

From what can be learned of their closely guarded conversations it appears that the Adriatic question has gone back to where it was months ago. It appears that, after all, Italy may not get Fiume, and that d'Annunzio's exploit will be recorded as one of the great burlesques of history. For the document which has been drafted by Clemenceau and Lloyd George as the basis of the present discussion reverts to the old proposal of making out of Fiume and the immediately surrounding territory a buffer State, with a division of the Adriatic islands among Italy, the State of Fiume, and Jugoslavia. It is significant that Nitti has expressed himself as happy over the present negotiations, which are known to be proceeding on this basis.

Nitti and the Jugoslavs have had one conference, and yesterday the three Premiers heard the Jugoslav diplomats. At the close of this session it was reported from Serbian sources that Italian sovereignty over Fiume was no longer being considered—that it would be free under the League, or would be Jugoslav. No confirmation or denial of this report was to be had from the Italians. It is the view of the Jugoslavs that the original proposal of President Wilson is about to prevail.

There is further interest in the report that the League's mandate for the State of Fiume may be given to England. This report also comes from the Serbs, and it has not been confirmed by the English spokesmen.

The Jugoslavs are remarkably confident over the outcome. They say that the only fly in the ointment now is the fact that D'Annunzio is still at Fiume; and, said one Serbian diplomat, "if the Italians cannot put him out, we can." However, the allied Premiers will never allow the issue to reach that turn.

From the generally accepted reports of what is going on in the secret meetings of the Premiers, the Jugoslavs have some reason to be more hopeful than they have been.

After disposing of the Adriatic question the Premiers will launch into the Turkish discussion. The main difference to be settled there is whether or not the Turkish Government shall be allowed to remain in Constantinople. There is agreement on placing the Dardanelles and Bosporus under an international régime, which will probably mean joint control by England and France, with the United States if that country wishes to join.

Italy has lined up with France against evicting the Sultan from Constantinople, and its reported from English sources that Lloyd George is not so sure of the wisdom of his policy of expulsion. The representations of the Indian Office that this would arose the Mussulman subjects of the British Empire is said to have received very sober consideration by the Premier. Up to the present Greece has backed Lloyd George's program, perhaps encouraged by the hope of getting a mandate over Constantinople.

Therefore it appears possible that the long delay in writing the Turkish treaty—caused in part by waiting to see what Washington would do—may result in the retention of the Sultan in power in Constantinople—hampered by restrictions, possibly, but nevertheless still in Europe.

CONSTANTINOPLE, Jan. 6.—The Sublime Porte will send to the allied powers at an early date a memorandum outlining proposed reforms regarded as needed in Turkey and recognizing the necessity for co-operation by the experts of foreign countries. Extensive judicial reforms are included in the proposals. Plans for local self-government and the rights of minorities will be published soon.

SOVIET ARK STILL ANCHORED AT KIEL

Repairs Are Expected to Be Completed to Resume Its Course Today.

KIEL, Jan. 10.—The American army transport Buford, under a strong guard, is lying two kilometers from the main Kiel docks in the repair basin. No one is allowed to go on board. The torpedo-boat destroyer Bullard is accompanying the "Soviet Ark."

The repairs to the damaged boilers of the transport will require at least two days, and the vessel is expected to resume the trip on Monday.

No announcement has been made concerning the Buford's destination.

HELSINGFORS, Finland, Jan. 11.—The United States Army transport Buford, the "Soviet Ark," is expected to arrive here Monday. The 249 undesirable aliens aboard, it is reported, are to be sent by train to a point in Finland opposite Petrograd.

The Sanomat says it learns it was originally planned to transport the deported radicals by way of Latvia, but owing to the fighting there the American Government asked permission to send them through Finland.

The newspaper adds that the Finnish Government consented to this, but demanded at the same time that the United States aid in the repatriation of Finns in Russia.

BRUSSELS MAY BE THE LEAGUE SEAT

Continued from Page 1, Column 6.

the United States has not ratified the treaty, it cannot be represented on the council at its initial session next Friday, unless the Senate ratifies the treaty satisfactorily to the other powers before that meeting is held. The four other members of the League to have representation on the League Council are to be selected from time to time in the discretion of the Assembly of the League of Nations. But until the appointment of the representatives of these four members of the League first to be selected by the Assembly the representative of Belgium, Brazil, Spain and Greece are to be members of the League.

The first meeting of the League Council, to be presided over next Friday by Leon Bourgeois, the representative of France in the Council, must be held at that early date because there are certain provisions in the treaty under which action must be taken within a very brief stipulated period after the exchange of ratification.

Will Trace Sarre Boundaries.

It is expected that the principal thing to be done at this meeting of the council will be the appointment of the commission to trace the boundaries of the territory of the Carre Basin. This commission must be appointed by Jan. 25, or within fifteen days from the coming of the treaty into force.

Article 48 of Section 4 of Part III of the treaty provides:

"A commission composed of five members, one appointed by France, one by Germany, and three by the Council of the League of Nations, which will select nationals of other powers, will be constituted within fifteen days from the coming into force of the present treaty to trace on the spot the frontier line as described above."

Article 45 of the same section provides that, as compensation for the destruction of the coal mines in the north of France and as part payment towards the total reparation due from Germany for the damage resulting from the war, Germany cedes to France in full and absolute possession, unencumbered and free from all debts and charges of any kind, the coal mines situated in the Sarre Basin. The boundaries of the Sarre Basin are set forth in the treaty. Germany and France each names one of the five members of the boundary commission, but the other three members of the commission must be named by the League Council within ten days from the coming into force of the treaty with yesterday's exchange of ratifications. From the date of coming into force of the treaty yesterday, all the deposits of coal situated within the Sarre Basin as defined in Article 48 became the complete and absolute property of the French State.

D'ANNUNZIO POURS OUT ABUSE UPON WILSON

Fiume's Champion Says President "Crucified Justice with Fourteen Pointless Nails."

Copyright, 1920, by The Chicago Tribune Co.

FIUME, Jan. 11.—In a formal interview on the proposed settlement of the Fiume problem, Gabriele d'Annunzio answered the questions: Would he resist? Would he accept a compromise? Would he blow up the port of Fiume? He answered them all. Later in an informal talk he leaped from subject to subject.

"What if we perish beneath the ruins of Fiume?" the commandante asked. "The spirit of our resistance will leap forth, watchful and active. From the dauntless Sinn Fein of Ireland to the red banner which in Egypt unites the Crescent and Cross, all insurrections in spirit against the devourers of raw flesh, against the exploiters of weaponless peoples, will catch flame anew from our sparks flying afar.

"That voracious empire which has possessed itself of Persia, Mesopotamia, New Arabia, the greater part of Africa, and which is never glutted, can bring down upon us those same aerial slaghterers who in Egypt were not ashamed to massacre the rebels bearing no arms other than the branches of trees.

"Weaponless, we will be armed. The new crusade of all poor impoverished nations is the new crusade of all men who are free against the nations which usurp power to accumulate riches.

"The new crusade will reestablish that true justice which a cold-hearted maniac crucified with fourteen pointless nails, with a hammer borrowed from the German Chancellor of 'scrap of paper' fame."

Of the French, d'Annunzio had the following to say:

"When the National Council took over the Government of Fiume to exercise it until a plebiscite should be taken, the French command arrived and wanted to make the harbor a French naval base. The French bullied us, as unanswerable documents proved today, under the pretext of needing a base for supplying their army in the East; but only a few tons of goods passed through Fiume, and they could just as well have been shipped through Saloniki, or elsewhere."

Of the attitude of the Peace Conference toward Fiume, he said:

"To recognize any yoke whatsoever before having fought tooth and nail to shake off and shatter it is the surest sign of slavery. We have shaken off the ancient yoke and we are resolved to shake off the new yoke. With that art of forgery, which is typical of the reverend council of forgeries, known as the Peace Conference, the new yoke bears the name 'Liberty'; they name Fiume 'a free city.' Fiume, a 'free city,' would in a short time become a nest of traffickers, brokers, usurers, and political grafters.

"Fiume is the extreme Italian guardian of the Julian Alps, the extreme fortress of Latin culture. Our cause is the greatest, most beautiful that today is opposed to the dementia and vileness of the world. It extends from Ireland to Egypt, from Russia to the United States, from Rumania to India."

URGES PRIVATE LOANS TO HUNGRY EUROPE

Economic Association Committee Says Chaos Must Be Averted, Even for Selfish Reasons.

WASHINGTON, Jan. 11.—The United States must lend money to Europe for purely selfish reasons if for no other, in the opinion of the Committee on Foreign Trade of the American Economic Association. The loans, however, should be made through private channels and not by the Government directly.

The views of the committee on the whole subject of foreign trade is set forth in a report made public tonight. The report was prepared after a study of the foreign trade situation by a committee of ten, which included among its membership Thomas W. Lamont of J. P. Morgan & Co., David Friday of the University of Michigan, A. Barton Hepburn of the Chase National Bank, F. W. Taussig of the Tariff Commission, and Elisha M. Friedman of the War Finance Corporation.

"Without food and raw materials," says the committee's report, "Europe may fall into chaos which may react upon us, industrially and perhaps politically. Europe must have our goods and to get them she needs our credit.

"But for purely selfish reasons we must lend. In order to balance our international debits and credits, the courses before us are to curtail exports, increase imports or to lend."

Taking up the possible sources of credits to Europe, the committee dismisses the suggestion that advances be made by the United States Government, asserting that "the sentiment in the United States is adverse to further loans by our Government," and that the Government has a floating debt of more than three billion dollars which is "a revolving debt and is responsible in part for the inflation of prices and the high cost of living."

Indirectly the Government might aid Europe, the committee holds, through the War Finance Corporation, but this plan has an inherent weakness in that "while the country as a whole benefits by the export of goods, the burden of the present unusual risk is placed entirely upon the exporter."

The remaining source of credit left, the report asserts, is private means.

Bordean and Jellicoe Leave Havana.

HAVANA, Jan. 11.—Sir Robert Borden, Premier of Canada, sailed with Admiral Viscount Jellicoe on board the British battle cruiser New Zealand, which left Havana this afternoon. The destination of the vessel is not known. At the British Legation it was said Viscount Jellicoe was expecting to receive orders at sea by wireless.

LETTISH ARMY AGAIN STRIKES

Continued from Page 1, Column 3.

nese Military Intelligence Department says that Irkutsk is wholly occupied by the social revolutionists and Admiral Kolchak's army has been completely dispersed. The Japanese civilians have been evacuated from Irkutsk.

Other reliable sources indicate that the Czechoslovaks and Japanese have reached an understanding with the social revolutionists not to interfere with each other.

It is officially stated that all the American troops have been ordered to evacuate Manchuria by March 1.

TOKIO, Jan. 11.—Reports that the American Army would be withdrawn from Siberia have caused great bewilderment in official circles and in the offices of newspapers here. The Foreign Office is apparently uncertain as to the situation, confirmation of press dispatches not having been received. It is understood the Cabinet is awaiting official advices from Washington.

RUSSIA'S LOSSES 35,000,000?

Kolchak Government's Estimate of Casualties in War.

WARSAW, Jan. 11.—Russia's losses during the war in killed and wounded aggregated 35,000,000, according to statistics of the Kolchak Government.

AMERICAN LEADERS INDORSE THE LEAGUE

Symposium Given by Charles Edward Russell in Advocacy of the Treaty.

FEAR DISASTER FROM DELAY

Dr. Eliot Calls Republican Policy of Isolation "Selfish and Cowardly"—Opinions of Others.

In an appeal to the American people to ratify the League of Nations, the Social Democratic League of America, through Charles Edward Russell, its President, yesterday made public statements in advocacy of the Versailles treaty which it had received from nearly fifty representative citizens in all lines of activity. Charles W. Eliot, Cyrus H. McCormick, Oscar S. Straus, Samuel Gompers, Hamilton Holt, Darwin P. Kingsley, Lawrence Abbott, and Ernest Poole were among those whose views were set forth in the symposium.

Pointing out that there could be no solid recovery from the upheavals caused by the war until there was a treaty of peace, the Social Democratic League warned that it was impossible for Europe to be in a turmoil and this country escape disaster therefrom. Every day that the treaty was delayed increased the chances of a world-wide catastrophe and multiplied the sufferings of mankind, the league maintained.

League's Appeal for Treaty.

In its appeal Mr. Russell's organization said:

> The treaty was prepared by the representatives of the leading nations, including our own, after long, careful, anxious debate. It is undoubteuly the best document of the kind that under the existing conditions could be arrived at, for never have there been so many, such conflicting and such diverse interests brought into harmonious agreement for peace and good will on earth. The basis of this agreeemnt has been reached by reciprocal concessions. Peace, security and the future are the objects. We are not called upon to make greater concessions for these objects than other nations; we are not worthy of our place in modern civilization if we are less ready to make them.

In his statement Dr. Eliot declared that all the advice recently given by Republican Senators to the effect that America should remain isolated or should take no effective part in putting into practice international policies, embodied in the treaty, seemed to him selfish and cowardly. He added that it was the abandonment of the political and social principles and practices which have made this country free.

Cyrus McCormick sent this message to Mr. Russell:

> The future peace of the world and the orderly conduct of the nations require some definite system of co-operation as is outlined by the present plan for the League of Nations. I feel that it is greatly to the interest of America that the treaty and the League be ratified in substantially the form in which they now stand, and upon such action will depend the general prosperity of the world. Any radical reservations, alterations, or amendments which destroy the validity of the document will produce a condition worse than anything I can foresee through unreserved ratification.

Oscar Straus's Views.

Not to enter the League of Nations, the main purpose of which was to substitute the arbitrament of law for war, would certainly be a more direct violation of American traditions than the dicta of the fathers regarding European entangling alliances, Oscar Straus wrote.

Samuel Gompers said that the covenant was the written agreement of the cizilized world that, until justice is done to those who work, justice has been done only in part. The world needed to be made safe for labor as well as democracy and the latter depended on the former, the labor leader asserted.

Darwin P. Kingsley wrote:

> I favor the proposed League because it may lead to something better. As it stands it is merely a loose covenant between sovereignties. Such covenants have always failed. Our confederation of 1781 is a shining example. The Federal Constitution acts on the people direct and not on the States. The failure of our confederation forced the adoption of the Federal Constitution. The failure of the League will rouse the people and force between the United States, the British Empire and France the creation of common citizenship, which would be the vital spark entirely lacking in the covenant under consideration.

"It is wholly good," was the way Hamilton Holt, the publisher, characterized the League of Nations.

Says Nationalists Can Support It.

In his letter, in which he favored trying the experiment of an international court, Lawrence Abbott added this postscript:

> I am a strong nattionalist and am opposed to promiscuous internationalism just as I am opposed to the attempt to substitute a brotherhood or a sisterhood like Brook Farm or the Shaker settlements for the family. No community can be useful and successful unless the families which compose it are each of them vigorous, intelligent and true to the instinct of self-preservation. If the families in a community are weak and vapid, the community will be weak and vapid. In a community of natitons each nation should seek and maintain its highest development in order that it may contribute its strength and quality to the community. For this reason I believe that tne most vigorous support of nationalism is consistent and harmonious with the oelief in an association of nations under international law.

Three reasons for the necessity of the League of Nations, as set forth by Prof. Irving Fisher were, first, as a means of winding up the war and finishing the job; secondly, to prevent high taxations which otherwise would be necessary to keep up competitive armies and navies; and, thirdly, to prevent a recurrence of a world war.

THE Wardman Park Hotel covers the crest of a hill overlooking Rock Creek Park, Washington's most beautiful woodland. It is but a step from the verandas to the quiet shaded walks and bridle-paths among the trees. Here the charm of the country is brought to the city.

HARRY WARDMAN, *President*
ELMER DYER, *Manager*

Wardman Park Hotel
Connecticut Avenue and Woodley Road
WASHINGTON, D.C.

GERMAN DEMAND FOR KAISER'S TRIAL

"New Fatherland League" Favors Turning Over the Former Monarch to the Allies.

NEW OBJECTIONS RAISED

Socialist Leader Recalls Case of Jefferson Davis and Says It Would Be Better to Let the Kaiser Off.

BERLIN, Jan. 10.—Germans are urged to turn over former Emperor William for trial by the Allies in resolutions passed at a public meeting of the New Fatherland eague here today.

"In signing the Treaty of Versailles," the resolution said, "Germany consented to the trial of William II. It is, therefore, the duty of the German people to execute the treaty, and every attempt to prevent procedure against the former Kaiser must be branded as a political crime."

One speaker declared William, with his "eccentric mysticism," and former Emperor Francis Joseph of Austria, were not responsible for the "criminal game played with Serbia," and that German diplomacy was helpless in the face of operations by "men higher up."

Herr von Gerlach, Radical Democrat, asserted the surrender of William would strengthen the reactionary wave in Germany, and warned the Entente to desist carrying out treaty provisions calling for the trial of the former monarch. He advised the establishment of a neutral court for the trial, adding: "The German people must definitely cut itself loose from this man."

President Lincoln's attitude toward the arrest of Jefferson Davis is recalled by Otto Landberg, Majority Socialist leader, discussing in Vorwärts the probable extradition and trial of former Emperor William. He cites the dilema of the Union States when the Confederate leader was imprisoned, and says he is convinced "it would have been better to have allowed Mr. Davis to escape."

Herr Landsberg recommends that Entente leaders read observations on the Davis case by Carl Schurts, and asserts he believes such a perusal would bring about a different attitude toward the former Kaiser's surrender.

"Entente nations should desist in their demand that Germans be taken before their tribunals for trial," he declared, regarding soldiers accused by the Allies, "as that is bound to result in not a few of the men whose names are on the list seeking death at their own hands rather than take a chance at the fate awaiting them beyond German frontiers. Even now I dared to think of the echoes of shots fired by the hands of suicides."

In the belief that the Entente will not be forced to insist upon William's extradition on the grounds of prestige, he points out that a recent law designates the Imperial Court as a competent tribunal for the prosecution of war offenders and gives the Entente Powers far-reaching privileges in respect to active co-operation.

Herr Landsberg says the Allies cannot legally force Holland to give up the ex-Kaiser, and points out that this will give them a convenient way out of their dilemma. He says they have simply to refer to their "oft-repeated principles of respect and defense of smaller nations" and not compel Holland to turn over the former Emperor.

"If William should be haled before an Entente tribunal," he declares, "the reactionary elements of Germany will convert him into a saint, who will render them valuable services in connection with their political aspirations. The cause of democracy in Germany will be given a fatal setback if to the terms of the Versailles Treaty are added others which preclude the healing of wounds which will become as injurious to the Entente nations as to us."

35 DROWN IN WRECK NEAR WEYMOUTH, ENG.

British Steamer Treveal Breaks in Two on Rocks Near St. Albans Head—7 Are Saved.

WEYMOUTH, England, Jan. 11.—Thirty-five members of the crew of forty-two of the British steamer Treveal were drowned when the big vessel was wrecked on Kimmer Edge Rock, near St. Albans Head, during a violent storm in the Channel Saturday.

The Treveal, bound from Calcutta to Dundee with cargo, struck the rock late Friday night. The vessel immediately wirelessed for assistance, but owing to the severity of the storm and the dense darkness the tug which put out from Weymouth was unable to find her. Later her position was established by wireless and early Saturday a tug and a Weymouth lifeboat went to her assistance.

The Treveal was tight on the rock and unable to get clear because both wind and sea were against her. The lifeboat tried several times to reach the doomed steamer, but was beaten back by the storm. It was impossible for the coastguard to give help because of her distance from land.

Finally the captain signalled to the tug that he was going to abandon the ship. The crew put off in two boats, which were immediately swamped in the raging sea. While the coastguard watched, powerless to lend aid, the sailors fought for their lives, but only seven reached the shore. The captain was among those drowned.

Shortly after the crew abandoned the Treveal the vessel broke in two.

ONE, TWO, THREE.
Quality.
Speed.
Economy.
Simple, if you get them, complicated if you don't.

"Put it up to us to put it up"

THOMPSON-STARRETT COMPANY
Building Construction

BELL-ANS FOR INDIGESTION 25¢ ALL DRUGGISTS
6 BELL-ANS
Hot water
Quick Relief
BELL-ANS FOR INDIGESTION

"America's Leading Furriers"
Established 1863

Annual Reduction Sale

Entire Stock of Manufactured Furs

WOMEN'S FUR COATS
MUFFS AND SCARFS IN ALL FURS
WOMEN'S CLOTH COATS AND VELVET WRAPS
MEN'S FUR LINED AND FUR OUTSIDE
COATS, FUR RUGS AND ROBES

Included in this sale is our entire collection of the following skins
An opportunity to purchase Spring furs at a great reduction

RUSSIAN AND HUDSON BAY SABLES
BLUE AND CROSS FOX
SILVER FOX

Telephone Bryant 8720.

Hugo Jaeckel
Richard Jaeckel
Walter F. Jaeckel
H. Francis Jaeckel

H. JAECKEL & SONS INC.

Fifth Avenue at 45th Street

Fifth Avenue Entrance, 546 Fifth Avenue. Carriage Entrance on Forty-fifth Street.

(No Connection with Any Other House)

Our Safe Keeping Department

is equipped with proper vaults and manned by a trustworthy and competent force.

We will take charge of your securities, valuable papers, etc., collect your interest, cut and collect your coupons and in many ways relieve you of tedious and time consuming details.

An officer will give you all the information you may wish at any time.

THE AMERICAN EXCHANGE NATIONAL BANK
Established 1838
128 Broadway New York City
Resources over $175,000,000.00

A NATION-WIDE BANKING SERVICE

BUSINESS ENTERPRISES frequently outgrow their local banking facilities. Numbered among our depositors are many concerns in different parts of the United States which have found a banking connection in New York indispensable. Moreover, they have found the service of the Bankers Trust Company just what they needed to enable them to carry on their enterprises on the larger scale which the widening scope of their business has made imperative.

No matter how fast or far your business grows, the Bankers Trust Company can keep pace with its banking requirements.

Downtown Office: 16 Wall Street
Astor Trust Office: 5th Avenue and 42nd Street

BANKERS TRUST COMPANY
Member Federal Reserve System

RAISE 'BLACK PERIL' BOGEY ON RHINE

Germans Profess to Fear a Reign of Terror by Entente Negro Troops.

OBJECT TO ALLIED EDICT

Suedekum Says "Hell Will Break Loose" as Result of Commission's Ruling.

Copyright, 1920, by The New York Times Company.
Special Cable to THE NEW YORK TIMES.

BERLIN, Jan. 11 (via Copenhagen).—A rumor recently circulated said that in a fit of indignation at the Entente demands for the extradition of Germans accused of w... crimes President Ebert had threatened to resign, and that the members of his Cabinet and all the Republican leaders were likewise in a state of exasperation and ready to throw up the game in despair.

The Government afterward officially denied having received any list of persons to be extradited. Nevertheless, it cannot be denied that a panicky feeling existed, and still exists, in the circles mentioned, having, however, an entirely different origin. This is a document transmitted to the German authorities bearing the title: "Edict of the Inter-Allied High Commission for the Rhineland Concerning the Legislative and Administrative Functions of the High Commission, the Ordinances of the Military Authorities and the Execution of the German Laws in the Occupied Districts."

"This document," said Dr. Suedekum, the Prussian Minister of Finance, who acquainted THE NEW YORK TIMES with its alleged contents, "is a most shameless violation of the Peace Treaty and is calculated to make all efforts actually to restore the peace of the world illusory."

Dr. Suedekum worked himself into a frantic state as he went on to say that it had been supposed that the relations between the Inter-Allied High Commission and the German Government were regulated by Article 428 and the others following it in the Peace Treaty, which made co-operation possible. But the present edict, he declared, simply ignored the stitpulations of the Peace Treaty and replaced them by a despotism unparalleled in the history of conquered nations—and Germany, he said, had never been conquered.

"Take for instance," he said, Paragraph 1 under Title 3, concerning special crimes and offenses against the troops of occupation. It reads:

"'Any person whose words, manners or attitude relating to members of the High Commission or persons attached to them, or relating to the troops of occupation or any of their members, or relating to the flags or other military emblems of the Allied and Associated Powers, appears insulting or improper will be punished by fines to a maximum of 10,000 marks and imprisonment for not more than one year, or either.'

Blanket Indictment of Black Troops.

"This paragraph will place any French, American or English negro soldier who is a member of the troops of occupation in a position to terrorize even the most harmless person against whom his brutal African instincts may wish to vent themselves. Hardly a day passes, even now, without a report of some dastardly crime committed by negro soldiers in the occupied districts against German wives and daughters. Rapine and murder may well become a pastime of these black fiends if this edict takes effect.

"At present these brutes are at least somewhat restricted by fear of the revenge of the fathers, brothers and husbands of the outraged women; but the above paragraph places it in their power to have those fathers, brothers and husbands removed. For what will be easier than to prove to the Inter-Allied Court that by 'words, manners or attitude' some crime was committed that is punishable with imprisonment, or even expulsion from the occupied districts, as provided by Article 10, under the title of 'Police Ordinances,' forming part of the same edict.

"This article reads: 'Any one whose presence in the occupied district seems calculated to injure the security or needs of the troops of occupation or to endanger public order may be expelled by order of the High Commission.'

"Now, I do not mean to insinuate that any one of the High Commissioners themselves would abuse his power, but from what we experience in the occupied districts now, I should say that any friend of any underling employed by the High Commission will find it easy to have any man—father, brother or husband—expelled by simply smuggling a decree of expulsion among the papers which await the signature of the Lord High Commissioner on his desk every day, and thus women in the occupied districts will be one unprotected game for colored and other unchecked profligates.

"The edict containing these outrageous stipulations is based on the armistice agreement, on which appears the name of Woodrow Wilson as first signatory. It practically encourages all those crimes for which, in the United States, negroes are burned at the stake. What do Americans think will be the effect of the return of those negro soldiers, whose licentiousness in Germany is officially encouraged, on the rest of their race?"

Says Courts Will Be Overridden.

"You may say that the Peace Treaty leaves the German laws and courts in operation, and these might be appealed to. But Paragraph 5, under the title, 'Criminal Jurisdiction,' says: 'In no case have the German courts criminal jurisdiction over members of the High Commission, their families, their employes, or the latters' families.' This means that the German authorities and courts are powerless to punish even the most outrageous crime committed by any of these foreigners, and the same applies to the troops of occupation, who are subject to military courts.

"Furthermore, the High Commission's edict makes the German laws and courts absolutely delusive and deprives the latter of all authority, because the High Commission may at any time stop court proceedings against any German subject, or, furthermore, may at any time interrupt them or demand the papers in the case, and may admit any person convicted to an appeal to 'the court of the High Commission,' or it may cancel any German court decision. That means that any German scoundrel, criminal, or traitor may laugh at German law and the authority of the courts as long as he has any pull with some one somehow connected with some one connected with the High Commission. There is nothing that any German court or authority can do that cannot be undone by a stroke of the pen of some member of the High Commission. Even 'civil courts of the High Commission' will be established in every zone of occupation, which may override the decisions of all German civil courts.

"Every line in this edict of the High Commission is calculated to debase the German people, degrade their courts, nullify German authority. It is heaping insult and injury upon an injured people which fought as no nation ever did before and made unheard-of sacrifices because it believed itself attacked by the rest of the world—a nation which finally surrendered because it was led to believe it was surrendering to an enemy who championed humanity, justice and liberty. We now realize that we surrendered to a despotism worse than anything history has yet known.

"Hell Will Break Loose"—Suedekum.

"This edict of the High Commission will have an awful effect on the population of the occupied districts. It is intended to debase and demoralize the population, and it will surely accomplish all that. Crime and lawlessness are bound to swamp those districts. Hell will break loose and will doubtless spread to the rest of Germany and undermine completely what law and order we have been able to restore. Foreigners belonging to Entente countries who are visiting Berlin will be insulted and attacked by an outraged people wishing to revenge their brethren against the rioters on the Rhine, and we shall be unable to protect them."

The German Government has not yet made the edict public generally, having been careful to keep its text out of the hands of the extreme Rightand Left, hands of the extreme Right and Left, of it as a weapon against the present régime.

No Negro Units in Our Force.

Special to The New York Times.

WASHINGTON, Jan. 11.—The allegation of Dr. Suedekum, the Prussian Minister of Finance, that the Rhineland Interallied High Commission has recently communicated an edict to the German Government under which, by providing fines and imprisonment for Germans who conduct themselves improperly, the commission or the occupying troops would be in a position to terrorize the population with negro soldiers of the British, French and American armies, is without foundation, so far as the American army is concerned.

Whether the British or French armies along the Rhine contained any negro colonial troops could not be definitely ascertained tonight, but American army officials said the American forces had no negro troops there.

"There are no American negro units in the American Army of Occupation along the Rhine," said General Peter C. Harris, the Adjutant General of the army.

DR. GRANT'S POLICY UNDER SCRUTINY

Continued from Page 1, Column 1.

by the Rev. Dr. G. A. Carstensen of the Holy Rood Church.

Dr. Carstensen in his pulpit yesterday compared the opportunity before Bishop Burch for dealing with radicalism with the opportunities which had been seized by Ole Hanson and Governor Calvin Coolidge of Massachusetts.

Dr. Carstensen Renews Attack.

"I have received during the past week scores of letters commending what I had to say last Sunday concerning ecclesiastical Bolshevism," said Dr. Carstensen yesterday. "I also have received two abusive letters, one of them offering me a year's salary to keep my mouth shut. I shall not accept.

"We must all have rejoiced over our Bishop's earnest exhortations to the Women's League for Patriotic Service to show to the world that this church is 100 per cent. American. This gives us confidence that the Bishop will be our leader in this endeavor, adding the force of his commanding personality to that of his exalted station in efforts to banish from the church purveyors of erroneous and strange doctrine and demanding obedience to lawful authority. He will not fail us, for while the women will do their part, as they always do, we cannot shift too much to the shoulders of the Ladies' Aid Society of Callicoon. Ole Hanson in the West and Calvin Coolidge in the East have each demonstrated what one strong man can do for the forces of law and order.

"Bishop Burch will meet with like support from Massachusetts to Washington and from Michigan to Texas, if he will but speak the word in season.

"I have been advised to mind my own business. That is exactly what I am trying to do, to look after my own. This is no time for 'pussyfooting,' or 'sidestepping' or 'passing the buck.'

"If there is gangrene at Washington Square, we c... not stave off putrefaction on Washington Heights. If there is rottenness in Tenth Street, 110th Street will not continue sound, for if one member suffer, all the members suffer with it."

The address of the Rev. Dr. Grant, which has caused the greatest stir, was delivered on Dec. 27, the date of the sailing of the Soviet ark. After calling attention to the fact that the sailing of the Buford had occurred on the 300th anniversary of the arrival of the Mayflower, Dr. Grant continued:

"However, today's sailing of the ark will take an equally important place in American history. To send 300 or 300,000 men away and try to stop the growth of ideas is not going to be successful. It is a fruitful and successful method for advertising a course and enlisting friends. It reflects discredit on the much-boasted American free speech.

"There have left our shores today 300 ambassadors to disseminate hatred to America. If the Government is adopting a wholesale policy of deporting every one who is not satisfied with it, there will be a lot of arks busy with a passenger list much greater than 300."

On the following Sunday, hisses and shouts of objection from the audience at Dr. Grant's forum at the Church of the Ascension greeted Julius Hyman, when he said:

"I object strongly to the blasphemy hurled at the Pilgrim Fathers. It was such to mention them in the same breath with the vicious anarchists deported from these shores."

The charge that radicals and revolutionaries have been allowed to speak, under the shadow of the Episcopal Church, in this forum, is one of the subjects under investigation.

Attacks from several fellow-clergymen were made against Dr. Grant on account of his "advanced" views alleged to have been uttered in a sermon on March 2, 1915, which, according to Dr. W. T. Manning, amounted to the advocacy of "free love."

"I cannot believe," Dr. Manning said, "that the Rev. Mr. Grant used the words attributed to him, and I hope he will disavow them. Mr. Grant is reported to have said: 'If marriage is founded on the affections of two persons for each other, as marriage in America is supposed to be, with the disappearance of such sentiment disappears the only ground for marriage.'

"These words plainly and unequivocally teach free love. You can put no other construction upon them. Marriage is to last only as long as 'such sentiment' continues."

When the sermon was called to the attention of the late Bishop Greer, he said that he could not interfere with such preaching, but that he would make his authority felt promptly if any clergymen in his diocese attempted to translate such doctrines into acts.

On May 11, 1918, the Church of the Ascension celebrated the twenty-fifth anniversary of the Rev. Dr. Grant's connection with the church. He has been one of the most prominent and active clergymen of the city and has a large personal following in spite of various controversies of which he has been the storm centre.

FEARS I. W. W. PLOT AGAINST REPUBLIC

Frank Robertson, Kansas City District Attorney, Says They Really Threaten Nation's Life.

COMMUNIST AIMS BARED

Literature Recently Seized Here Urges Workers to Seize Control of Industry—Reds Have Visitors.

Evidence that the Industrial Workers of the World had engaged in a conspiracy to overthrow the United States Government was discussed yesterday by Frank Robertson, Kansas City District Attorney, who recently prosecuted to conviction twenty-six I. W. W. leaders. In a statement, issued through the National Security League, Mr. Robertson said:

"It is to be regretted that the American public could not have heard the evidence upon which these men were convicted. I know that it would send a chill of fear through every patriotic American, a fear that the life of this republic is really in danger. The case against these I. W. W.'s was tried upon the broad theory that the I. W. W. itself, in its very organization, constitutes an unlawful conspiracy to interfere with the enforcement of the laws of the country, and ultimately to bring about by forcible, revolutionary methods a complete overthrow of the present Government and social system. The jury in the case first voted upon that very question, and were unanimously of the opinion from the evidence presented that the I. W. W. is just that sort of conspiracy."

Communist Aims Revealed.

That the Communist Party, the object of Federal and State raids recently, sought industrial control like the I. W. W., but upon the Russian model, was evidenced in literature just confiscated in this city. A few excerpts from one bulletin issued to shops and factories were:

"The workingmen of Russia have shown the way. In Russia the shops, as well as all other means of production and distribution, belong to the workers. The Russian workers organized their power. They created shop committees in every plant and united these workers in workers' councils. Thus they built up the means of direct action. When the crisis came they were prepared to use their mass power. Before their mass power the Government of the capitalists and land owners broke up and disappeared. The workers' councils became the organs of the working class Government. The workers controlled the State power, the police and the the army.

"The workers must organize to secure control of the shops. The first step is to organize a shop committee in the shop in which you work. Bring together all the enlightened workers who are ready to participate in the struggle to win control of the shop. Organize them in a Communist Party shop branch. This committee will carry on the work of agitation among the other workers. It will collect funds and secure papers and pamphlets for distribution in the shop.

"The work of the committee will be to unite all the workers in the shop organization — machinists, carpenters, shipping clerks, workers of every trade, all must unite in the workers' organization in their shop. Prepare to take control of your shop, of your work, of your lives and happiness. Organize and make it your shop.

"Issued by the Communist Party of America."

Caminetti at Ellis Island.

Commissioner General Anthony Caminetti visited Ellis Island yesterday and returned to Washington last night. He declared that the object of his visit had been to carry out plans to handle the increasing immigration, without resulting in overcrowding caused by the influx of Reds.

"Immigration," he said, "is increasing by leaps and bounds," adding that the presence of 500 radicals on the island, awaiting deportation or release, was partly responsible for the crowded condition. During the war, he said, between 75 and 80 per cent. of the island's facilities had been given over to the use of the army and navy as an embarkation and debarkation centre, and in treating sick and wounded men. Mr. Caminetti said that he had been anxious for some time to augment the facilities at Ellis Island in order to handle properly the great immigration he thought the future would produce.

About seventy-five visitors in all called at the island's Red Colony, many of them wives of men detained. At the Barge Office at the Battery, where they embarked, they were prohibited from carrying packages to the prisoners. The guards informed them that any bundles bound islandward would have to go via parcels post.

Charles Recht, attorney for the Russian Soviet Bureau, 110 West Fortieth Street, left for Washington. He said that he expected to appear as a volunteer witness before the Senate Foreign Relations Committee, investigating propaganda for Soviet Russia.

AIM TO REACH MOON WITH NEW ROCKET

Continued from Page 1, Column 4.

sor Goddard's work, is on the possibility of sending to the surface of the dark part of the new moon a sufficient amount of the most brilliant flash powder which, being ignited on impact, would be plainly visible in a powerful telescope. This would be the only way possible of proving that the rocket had really left the attraction of the earth, as the apparatus would never come back, once it had escaped that attraction. While this experiment would be of little obvious scientific value, its successful trial would be of great general interest, as the first actual contact between a planet and a satellite.

"Professor Goddard carried out a large number of experiments, both in vacuo and in air, to discover the best form of explosion chamber and nozzle for the escape of gases, to secure the highest possible velocity of ejection. With the most highly efficient chamber and nozzle as determined from these experiments he was enabled to calculate the initial mass required to raise recording instruments of about one pound in weight, even to the highest levels of the atmosphere. That this initial mass is a very reasonable quantity, using the efficient form of rocket described, may be seen from the following figures:

"To reach 184,500 feet in the air, 3.6 pounds; 377,500 feet, 5.1 pounds; 610,000 feet, 6.4 pounds; 1,228,000 feet, 9.8 pounds; 2,310,000 feet, 12.3 pounds; and to reach beyond the earth's influence, only 1274 pounds initial mass.

"The time of ascent of the rocket would be very short, only 6½ minutes being required to carry the apparatus up 230 miles, somewhere near the outer limit of the earth's atmosphere. The too rapid descent of the recording instruments could easily be checked by the use of a small parachute.

"Professor Goddard is at present under a grant from the Smithsonian Institution, perfecting the reloading mechanism whereby successive charges are inserted in the explosion chamber during its upward flight, and its is hoped shortly to be able to demonstrate the practicability and value of this new type of rocket."

SOCIALISTS PLAN NEW LUSK ATTACK

Continued from Page 1, Column 2.

was held at 2,558 Boston Road, that "some of the most noted men in the United States" had come forward with offers of aid. Mr. Orr said that no decision had been made as to whether the five members would answer the Judiciary Committee's subpoena. Resolutions of protest were adopted and sent to Governor Smith and the members of Assembly.

Fight for Americanism.

Ex-Congressman Meyer London conferred with Socialist leaders yesterday with regard to the legal fight. "There seems to be a great rivalry among various reactionaries as to which will do the most damage to the Constitution," he said. "In this case we are really the fighters for the elementary principles of Americanism. As Socialists we have been advocating peaceful methods and our argument with the impatient ones was that under a republican form of government we may yet become a part of the majority and therefore part of the ruling force of the Government. When the minority is suppressed democracy ceases to exist. For that matter, constitutions are designed to protect the minority against the hasty and unreasonable action by the majority."

Assemblymen Louis Waldman and August Claessens issued this statement:

"It now appears that Sweet and company are looking for scapegoats as a means of retreat. They are insinuating that at least three of the five will be seated. It is intimated that they have information that we two are guilty of advocating the overthrow of the Government of the United States by violent means; that we are connected with organizations having for their object the forcible overthrow of the Government.

"If Speaker Sweet has such knowledge it is not sufficient that we be merely expelled from the Assembly. It was and is his duty today to lay such evidence before a Grand Jury and have us indicted for criminal conspiracy. We demand that Speaker Sweet immediately submit his evidence to the proper legal authorities so that the law may take its course. Should Speaker Sweet fail he convicts himself as a character assassin.

"Mr. Sweet forgets that the resolution of suspension recited definitely that there was nothing against us personally and that the action taken against us was because of our affiliation with the Socialist Party.

"It is interesting to know that Majority Leader Simon Adler, who introduced the resolution for expulsion, is one of the Adler Brothers engaged on a large scale in the manufacture of clothing in Rochester, a firm against which the Amalgamated Clothing Workers of America has carried on a long struggle and which it finally unionized. We two, as well as former Assemblyman Shiplacoff, present Alderman, were all conspicuous in the work of the Amalgamated and often spoke in Rochester."

Senator Kaplan of the Fifteenth District, said yesterday that he believed that a serious mistake had been made by Speaker Sweet and the Republican Party in suspending the five Socialist Assemblymen.

"Speaker Sweet gave the impression," he said, "that there was evidence against the Assemblymen individually of revolutionary tendencies sufficient to conclude that they were un-American and not fit to hold their seats, but a reading of the statement of the proposed charges seems to indicate that this is more an attempted indictment against the Socialist Party than against the five individuals.

"A representative form of government beleives in permitting a minority to have the right to express its judgment and opinion on any issue, but of course will always deal summarily with the individuals who are anarchists or revolutionists. The Democratic minority of the Assembly was in a dilemma created by not knowing exactly what Speaker Sweet and the Republican Party had to present by way of evidence against the five Assemblymen. The Democratic Party has always believed in the fundamental principles, including the right to express one's own opinion and judgment.

"If evidence is produced against the five Assemblymen individually that would establish revolutionary tendency by the use of force, it would be unfit for them to sit as members of the Assembly, but if the evidence produced is only an indictment against the Socialist Party without proof against the individuals who have been elected by public vote of the people in their districts, I believe the Democrats in the Assembly will vote to permit the Socialists to retain their right to represent the people of their districts on the floor. The matter is entirely up to the Speaker of the Assembly and the Republican Party, to produce evidence which they said they possessed. If such evidence is not produced a grave mistake will have been committed by the Speaker and other members of the Republican Party in the House."

Governor Smith's statement condemning the suspension of the Socialist members was approved yesterday by some leaders here, both Democrats and Republicans. Resentment was based chiefly on the fact that Assemblymen from the city had voted for suspension without consulting with party managers in New York City. Several Republican Assembly District organizations in Brooklyn have publicly expressed disapproval of the suspension. Republican leaders plainly feared that the action was "bad politics."

Some Democratic leaders, while indorsing the Governor's criticism, were not inclined to make the Socialist Assemblymen appear as political martyrs, and thought it best to await the investigation.

SWEET STANDS BY HIS GUNS.

Will Finish Socialist Program Despite Assemblymen's Views.

Special to The New York Times.

ALBANY, Jan. 11.—Despite rumors current here tonight that the Democrats and a few Republican Assemblymen contemplate changing their attitude on the suspension of the five New York Socialist members, Speaker Sweet, upon his return here from New York, reiterated his determination to "go through with the proceedings to a finish."

There is also talk that a resolution will be offered the Assembly tomorrow night asking that the Socialists be reseated pending the determination of the investigation of their qualifications by the Assembly Judiciary Committee, but the returning legislators here today deny knowledge of the authorship of such a resolution.

Speaker Sweet was expected to announce the personnel of the Judiciary Committee tonight, together with the procedure to be followed by the committee, after conference with Attorney General Newton and Louis M. Martin, who will be renamed Chairman of the committee.

Mr. Newton, however, did not return from New York, and the final preparations for the trial of the Socialists have been deferred until tomorrow night.

MORE RAIDS IN CHICAGO.

Police Intend to Continue Roundup Until Crime Wave Is Checked.

CHICAGO, Jan. 11.—Encouraged by the success of the raids on criminals Saturday night, which resulted, the police say, in te identification of several gunmen and a large number of highwaymen from among hundreds taken squadrons of police began another series of raids tonight.

"We are going to keep this up for ten days if necessary," Deputy Alcock declared. "Reports show that crime has already dropped 50 per cent."

Two suspects have been killed and two wounded since the raids began. The police said tonight that 150 crooks had been identified.

TIMELY

IT IS THE PRIVILEGE OF FINCHLEY TO ANNOUNCE THE READINESS OF MIDWINTER SUITS OF EXTRAORDINARY CHARACTER

THESE HAVE BEEN EXECUTED WITHIN THE LAST FORTNIGHT

CUSTOM FINISH WITHOUT THE ANNOYANCE OF A TRY-ON

READY TO-PUT-ON
TAILORED AT FASHION PARK

FINCHLEY
5 West 46th. Street
NEW YORK

The Store is closed at 5 P. M. daily

B. Altman & Co.

MADISON AVENUE-FIFTH AVENUE, NEW YORK
Thirty-fourth Street Thirty-fifth Street

An Extraordinary Sale of
Women's
Afternoon & Evening Gowns
of unusually choice quality, exceptionally priced at
$78.00
will take place to-day (Monday)
in the Department on the Third Floor

Tammany

Against practical politics, called, as a rule, "the machine," we find in sporadic instances "the citizens' committee of 1000" or some other very estimable and temporary effort at realignment.

In practical advertising, as in practical politics, most of the plums go to the organization that keeps everlastingly at it.

The "whirlwind campaign" may achieve spectacular results temporarily, but the substantial and permanent rewards go to the force continuously applied over a period of years.

The same methods that will "sell" Royal Baking Powder will "unsell" Bolshevism.

Advertising of ideas, goods or service must appear again and again to permeate the whole nation.

Advertising space in the Butterick publications is for sale through accredited advertising agencies.

Butterick—*Publisher*
The Delineator
Everybody's Magazine
Two dollars the year, each

Weber and Heilbroner

Announce, Beginning Today,

Annual Sale of
Fall and Winter Suits

Comprising the greater portion of our stock of fancy Suits and including many Blues and Greys.

Reductions

$35, $38 and $40 Suits	$31.50
$40, $43 and $45 Suits	$36.50
$45, $48 and $50 Suits	$42.50
$50, $55 and $58 Suits	$46.50
$60, $65 and $70 Suits	$54.50
$75, $80 and $85 Suits	$66.50

No Charge for Alterations

Next season's prices will show a decided advance over fall levels—present replacement costs to us are in many instances higher than prices here quoted—the annual sale is held despite these facts. Solely our own regular stocks—there is no higher standard in quality of fabrics, tailoring and correctness of style.

Five Clothing Stores
30 Broad
241 Broadway
1185 Broadway
44th and Broadway
42nd and Fifth Avenue

Saks & Company

Announce Beginning To-day, A Remarkable

Sale of
Men's Shoes and Oxfords
At $9.75

Worth $1[illegible].50 and more to-day wholesale!

The finest shoes on the American market, and in making this statement we make no *reservations!* They were made for our own regular stock, of the finest leathers only, over lasts intended for those men who naturally lean toward the highest grade of footwear. Splendid selection of leathers—

Patent Leather, Gun Metal and Tan Calfskin with Fawn Color Cloth Tops, Genuine Cordovan, Black and Tan Calfskin with full wing tip, and Genuine Norwegian grain leather shoes and oxfords, brogue cut, with heavy soles.

Broadway Saks & Company *at 34th St.*

BIG ROCKS CRUSHED MEXICAN VILLAGES

Mountain . Overlooking One Town Split in Two Parts During Earthquake.

POISON GAS KILLED MANY

City of Jalapa Now Reported Virtually Destroyed—Shocks Continue in Some Districts.

MEXICO CITY, Jan. 11.—Six hundred persons were killed at Barranca Grande when that place was destroyed by last Saturday's earthquake, according to special dispatches from Vera Cruz last night. Jalapa, former capital of the State of Vera Cruz, and Teocelo were virtually ruined, it is said, while the village of Ayahualco was crushed by great rocks dislodged from the adjacent mountain and sent crashing into the valley. A similar fate is reported to have befallen the village of Exhuacan.

One small child is said to be the only survivor of all the inhabitants of the village of Santito, State of Puebla, which was overwhelmed by poisonous gases. Indian refugees arriving at Huatusco from the San Miguel region are unable to give any details regarding the loss of lives there, but say hundreds of persons were killed.

Although the new crater at San Miguel is still emitting fire and smoke, reports from other districts in the earthquake zone add little to those already received. Government dispatches which were filed after the first excitement and confusion had ended give small hope that original estimates of 2,000 dead will be decreased.

A slight variation in the names of villages inundated by a lake formed on the slopes of Cofre de Perote is given in a Vera Cruz report. It said the towns engulfed were Platanalan, Quimextlan, Barranca Grande, Guscalera, Istlahuacan, Choyula and San Jose-Alchichica. Advices are not agreed as to the number of casualties at Couztlan, but it is confirmed the town was destroyed. Latest reports give reduced numbers of dead. Unconfirmed reports received yesterday stated there were 600 dead in Chilchota, while no reports have been received as to the situation at the little town of Calcahualco, which was reported to be completely vanished, with its 200 inhabitants.

At Platanalan, the mountain overlooking the town split into two parts, many people being crushed to death.

In the San Miguel district deaths from gases are reported to number upward of 200. Near 150 bodies have been taken from streams and rivers of the eastern slope of the mountains.

A telegram received here yesterday from the Mayor of the city of La Fragua, State of Puebla, stated he had been unable to report sooner because of almost continuous shocks, which had almost entirely destroyed the place. He said seventy bodies had been recovered from the ruins and that many injured persons were dying.

Dispatches from Couztlan state that new shocks were felt there on Friday. In the city of Vera Cruz a heavy storm has blown down the tower of the city, which was weakened by the earthquake.

AID SOCIETY BUYS OLD ASTOR LIBRARY

Building to Become Central Headquarters of Hebrew Sheltering Organization.

Harry Fischel, secretary of the Hebrew Sheltering and Immigrant Aid Society, announced at the eleventh annual meeting in the Lexington Theatre yesterday that the society had purchased the old Astor Library Building on Lafayette Street, between Eleventh and Twelfth Streets. The price paid was $325,000. The building will become the central headquarters of the society on May 1.

Assistant Secretary of Labor Louis F. Post defended ex-Commissioner of Immigration Frederic C. Howe for being "humane" in a speech at the meeting in which he said regulation of immigration in this country had progressed step by step to "an exclusion law which cannot be administered fairly because it is not a fair law in its administrative provisions." The former New York Commissioner's reputation, Post said, "was blackened through the newspapers by persons who were not fit to blacken his boots." He urged that charges against the Department of Immigration should be made in the open and "not from behind publicity groups."

Senator William H. King of Utah, who followed Mr. Post, agreed with him that the immigration laws were a crazy-quilt patchwork, disapproved of the literacy test and said that he and Senators Dillingham and Sterling were trying to develop a "coherent, just and humane law."

Jacob H. Schiff talked on the expansion in the organization's work and dwelt upon the need of a newer and larger building.

SEDITION BILL READY FOR HOUSE

Palmer-Graham Measure with Death Penalty Provision May Be Reported Today.

WASHINGTON, Jan. 11.—Speedy enactment of a stringent sedition bill by Congress was presaged today when, following passage yesterday in the Senate of the Sterling bill, announcement was made that the House Judiary Committee had agreed upon a similar measure and probably would report it tomorrow. One of the purposes of the bill was said to be eradication of "parlor Bolsheviki."

The House measure, a combination of Attorney General Palmer's original bill, introduced by Representative Davey of Ohio, and revisions made by Representative Graham of Pennsylvania, contains extremely stringent penalties for violations of the sedition laws. Included is the death penalty, which the bill would have inflicted, upon the recommendation of a jury, on persons whose activities against the Government lead to destruction of life.

The measure also would close the mails and express companies to seditious literature, prohibit the exhibition of a red flag in connection with mass meetings, deny persons the right to refuse to give testimony on the ground that it might tend to incriminate them, and provide in certain cases for disfranchisement and deportations.

Other sections of the measure would prohibit any person using any "writing, printing or any sign, symbol, picture, or caricature with the purpose of resisting or destroying the Government of the United States or the governments of the several States, the distribution, writing, printing, publishing or transportation of seditious matter, the importation or transportation between States of seditious matter."

Baptists to Give $100,000,000.

ATLANTIC CITY, Jan. 11.—The Baptists of the country will underwrite $100,000,000 of the interchurch movement budget, it was decided at a final meeting here today of the General Board. The meeting was attended by 140 field workers and State promotion men, and was presided over by Dr. Hugh A. Heath of New York.

R. H. Macy & Co's Attractions are Prices—Quality—Service.
Inc.
Macy's
Herald Square, Broadway, 34th to 35th St
We Sell Dependable Merchandise at Prices Lower Than Any Other Store, but for Cash Only

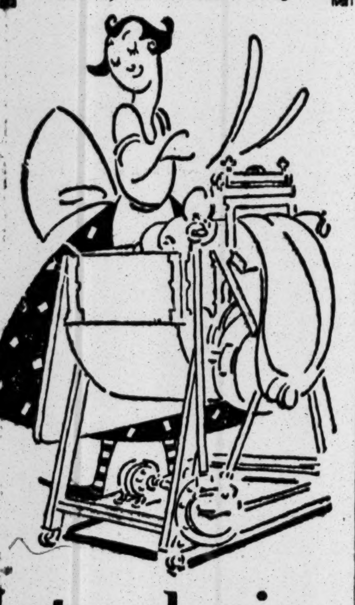

Introducing

Your Servant, "Electricity"

It's quite time you learned to appreciate her! Though she's a silent sort and doesn't take much room nor eat much food, she's always "on the job," strong and willing. She'll do

Your Hardest Tasks

for you, your washing and your ironing, without one word of complaint. All she wants is a chance, and she'll prove her worth to you.

Our electric washing machine saves you money, time, energy and clothes. It is built to last a life time, and throughout its weeks of service

It Pays For Itself

It washes everything without the wear and strain of rubbing. The warm soapy water swishes gently through the clothes, leaving them white as snow.

Our electric ironing machine makes large ironings small. Just guide the pieces into the machine and they come out perfectly ironed.

Washing Machine $118.00

Ironing Machine $132.00

Come and let us demonstrate to you the exclusive virtues of our two machines.

If you have "servant problems," solve them by installing these machines. Remember, servants are no longer drudges, and the only way to keep them is to put their work upon a scientific basis.

Macy's—Basement, 35th Street.

Macy's

Continuing the Sale of Men's and Young Men's Winter Overcoats

At Two Special Prices

$31.75 and $42.75

Ulsters—Ulsterettes—Town Ulsters
Double and Single Breasted Models

Overcoats of this quality have been advertised elsewhere at from $45 to $60. Stocks are somewhat depleted, of course, but the great chance is you will still find *your overcoat* in the great collection.

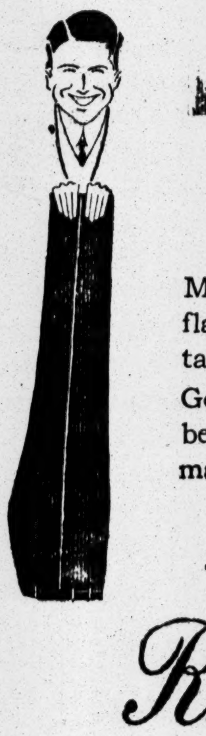

Good Values in Trousers

$8.75

Men's and young men's trousers of durable winterweight flannel in solid colors of brown, gray and blue. All wool, well tailored throughout—silk sewn.

Good looking in fabric, refined in colorings, these trousers may be worn with almost any vest and coat whose basic colors they match.

Sizes 28 to 44, including stouts.

Macy's—Fifth Floor Front.

R. H. Macy & Co
Inc.
HERALD SQUARE NEW YORK
Store Hours 9 to 5:30

ADVERTISEMENT. ADVERTISEMENT.

A PETITION

To Senators Wadsworth and Calder from the State of New York and all other United States Senators:

WE, the undersigned members of the Edward I. Tinkham Post, No. 598, Department of New York, of the American Legion, hereby petition for the ratification of the Treaty of Paris, including the Covenant of the League of Nations with only such reservations as will not invalidate its intent nor weaken the obligations of the United States under it.

We ask this as our due to complete the bargain made with us by our government in calling us to war to end war—that future generations of helpless youth may not be sent to the same sacrifice.

We demand what the President in his war message, what Congress in voting for war, proclaimed should be our reward for throwing ourselves into the fight to defeat Germany: A Peace Treaty that first of all would concern itself with the prevention of future wars.

Germany has been defeated, and the outcome has been a solemn international engagement for war's prevention. The United States, however, may celebrate no triumph until she has become a sincere party to that engagement, for, in denying this obligation, her government is false to its professions and guilty of betrayal of those who at its command suffered and died for a great ideal.

We believe the prevention of war can only be accomplished by the cooperation of nations to abolish neutrality and make international war the concern of all, to limit armaments, to arbitrate differences, to forego secret treaties and to boycott economically would-be belligerent nations.

We submit that the Covenant of the League of Nations is an international agreement that provides for the first time in history these essential preventives of war, without interfering with the sovereignty of any national Government that does not attempt to impose its sovereignty upon any other nation, and we demand that it be given a fair trial.

The original of the above petition signed by forty-nine of the fifty-nine members of this Post has been sent to Senator James W. Wadsworth, Jr., of New York.

James E. Elliott, *Secretary*
William O. Richardson, *President*

Edward I. Tinkham Post, No. 598, Department of New York, 42 Broadway, New York City

GLOBE SPRINKLERS
THE AUTOMATIC FIREMEN
Our idea of service
When you equip your building with GLOBE Automatic Sprinklers, you also get the GLOBE Sprinkler Inspection Service. This is a new service which insures the efficiency of your system at all times. Ask us for full information.
GLOBE AUTOMATIC SPRINKLER CO.
149 Broadway Cort. 6790
Packard Motor Car Co. building at Hartford, Conn., protected by GLOBE Sprinklers.

THEY PAY FOR THEMSELVES

Gordon & Dilworth
— REAL —
ORANGE MARMALADE

LUSCIOUS GRAPE FRUIT

Mrs. Frank Leslie is said to have introduced this refreshing fruit to New York.

She found thousands of bushels going to waste in Florida, and brought back enough to supply her friends.

A famous New York physician analyzed the fruit and certified to its "remarkable tonic qualities".

Now more than 360,000 a year are consumed in the CHILDS restaurants alone.

Grape fruit is now at its best—luscious and full of health-giving properties.

Childs

Lost articles should be advertised at once in The New York Times. Telephone 1000 Bryant.—Advt.

AURORE
LA CROIX
Recital This Afternoon at 3 P. M.

A NEW and brilliant light in the pianistic world. The performance of this rare artist has moved discriminating lovers of music to unbounded enthusiasm.

Miss La Croix records exclusively for the

AMPICO
Reproducing Piano

Knabe Warerooms Fifth Ave. at 39th St.

ANDREW ALEXANDER
SIXTH AVENUE CORNER 19TH ST. AA 548 FIFTH AVE. ABOVE 45TH ST.

Annual Winter Sale of Shoes

WE BELIEVE every pair of shoes in this sale could be sold at regular prices before Spring. But an Annual Winter Sale has been a traditional feature of the merchandising policy of this shoe business for 63 years. The price reductions are substantial—the quantities and varieties very large—sizes are incomplete, but any normal foot can be fitted in some attractive style.

At Fifth Avenue Store:

Men's Shoes	9.85 to 13.75
Women's Boots	7.85 to 12.85
Women's Low Shoes	7.65 to 10.65

At Sixth Avenue Store:

Men's Shoes	5.85 to 9.85
Women's Shoes	4.85 to 9.85
Women's Low Shoes	2.75 to 6.90

Sale Shoes cannot be sent C. O. D. or on approval, nor can we fill mail or telephone orders.

BACO RUBBERS
Baco Rubbers protect your health—and your pocket-book as well. They save your shoes.
A. J. BATES & CO., Distributor

LEPAGE'S GLUE HANDY TUBES
MENDS DON'T SPEND
is made by the RUSSIA CEMENT CO. GLOUCESTER, MASS. who also make and guarantee
SIGNET THE PERMANENT INK

Saks
CLOTHES OF CUSTOM QUALITY
The Finest Tailored Clothing in America
It is again said because it cannot be gainsaid.
Saks & Company
BROADWAY AT 34th STREET

A Sale of
MEN'S HOSE
At Saks To-day
4000 Pairs
At 59c

In the face of constantly increasing wholesale costs and a continued scarcity of merchandise, such values as this sale affords is nothing short of extraordinary Included—all at one price—are

1200 Pairs Men's Silk Lisle Hose—full fashioned. Black, Navy Blue, Grey Broken sizes,

600 Pairs Men's Thread Silk Hose, with lisle ribbed cuffs. Black and Cordovan. Broken Sizes.

1800 Pairs Silk and Fibre Silk Hose, seamless style, White, Cordovan, Navy and Green. All sizes.

400 Pairs Silk Plaited Hose, in mottled effect. Broken sizes.

Every pair perfect—Main Floor

Saks & Company
Broadway at 34th Street

Importers Since 1866
McGibbon & Co.
1 AND 3 WEST 37TH ST.
ONE DOOR FROM FIFTH AVENUE

JANUARY ANNOUNCEMENT

We Seasonably suggest, in view of continued High Prices, that deliberate thought be given in the purchase of Goods as are being offered—

HOUSE LINENS—LACE CURTAINS
UPHOLSTERY and FURNITURE
BEDDINGS—FLOOR COVERINGS

The demands of the Public require Goods sold as represented, and COMPARISON, which we invite before purchase, is a sure means to that end.

Our Qualities are well known to Friends and Patrons for Years, and a visit will meet a ready response to Serve You Faithfully and well in All Departments.

Store Open 9 A. M. to 5:30 P. M.
McGibbon for Quality

Stearns Knight
8-Cylinders
1917 Landaulet
Has been recently overhauled and is in excellent mechanical and running condition.
PRICE $1,000 CASH
WHICH INCLUDES MANY EXTRAS. ALL IN GOOD CONDITION. DEMONSTRATION CHEERFULLY GIVEN
CHARLES L. GREENBAUM,
Metropolitan Distributors Company
535 West 38th St. Telephone Long Acre 1830

At the first sign of skin trouble apply
Resinol
Don't wait for skin trouble to get well-established and stubborn. Nip it in the bud with a little Resinol. Is so nearly flesh color that it hardly shows at all. Aided by Resinol Soap, Resinol helps in clearing unattractive complexions. Sold by all druggists.

LANSING ACTS IN TRADE MARK PIRACY

Instructs United States Envoys to Investigate Alleged Registration by Portuguese.

ASKS FOR COMPLETE DATA

Delay in Ratifying Peace Treaty Injurious to American Manufacturers, Says L. Langner.

Lawrence Langner, Chairman of the Patents and Trade-marks Committee of the American Manufacturers' Export Committee, which asked Secretary of State Lansing to move diplomatically to block the piracy by Manuel de Silva Carmo, a Portuguese, of the trade-marks of forty-three American automobile manufacturers, announced yesterday that he had received the following telegram from Mr. Lansing:

"Your telegram Jan. 6. Appropriate instructions forwarded to Minister at Lisbon, Consul at Oporto, and Legation at Berne, to investigate alleged registration of trade names. Forward promptly complete data concerning this matter. Department considering whether your rights are protected by provisions of Article 8 of convention for the protection of industrial property signed June 2, 1911. Department expects that you will immediately take this matter up through local agents and attorneys in Portugal, who may consult with Minister at Lisbon. Letter follows."

Mr. Langner, who, with Federal Judge Learned Hand and ex-Commissioner of Patents Thomas Ewing, was a member of the committee appointed by Colonel E. M. House to prepare a draft of patent and trade-mark provisions for the Peace Treaty, said that the attempted trade-mark piracy could be fought in two ways.

"Our treaty with Portugal," he said, "guarantees to American corporations in Portugal the right to use their trade names in business. Fortunately for the American automobile manufacturers, their trade-marks and trade names are in most cases identical. Thus, the 'Chandler' car is made by the Chandler Company, the 'Chalmers' car by the Chalmers Company, and so on. If the Portuguese Government gives Carmo a monopoly in Chalmers, Chandler, &c., it is obvious that the terms of the treaty will be violated.

"The fight against Carmo is being made both diplomatically and through the courts in Portugal. I recently experienced a somewhat similar situation in connection with the appropriation of over thirty American automobile accessory trade-marks in Brazil by the well-known concern of Isnard & Co., automobile jobbers of Rio de Janeiro. I advised my clients to file oppositions against these people, and took the matter up with the State Department at the same time. I explained this to the Foreign Trade Committee of the National Automobile Chamber of Commerce, and they have decided to take similar action, so that each automobile company whose mark has been appropriated in Portugal has filed an opposition in the Portuguese tribunals.

"The simple outstanding fact is that this piracy would never take place were all American manufacturers sufficiently wide awake in their export trade to realize that since they must do business under the laws of foreign countries, they should not ignore these laws, and then expect our Government to protect them when they pay the penalty of failing to observe the laws of other countries. The rest of the world has served notice on the United States time after time that there is no protection for trade-marks in foreign countries without registration.

"The cost of foreign registration is low, and the procedure simple. I estimate that it costs on the average between $6 and $7 per year per country to protect a trade-mark throughout the world. Yet many so-called enterprising concerns balk at the expense, and incur many times such expenses in litigation proceedings against pirates or by reason of loss of trade, following the loss of a valuable mark.

"The delay in ratifying the Peace Treaty is having a bad effect on American manufacturers from the patent and trade-mark standpoint, not only in the enemy countries, but also in all the allied countries. The privilege of patenting abroad all inventions made in this country since Aug. 1, 1913, to the coming into force of the Peace Treaty may be lost to Americans if the treaty is not promptly ratified, as the term of six months within which such applications must be lodged in allied and enemy countries has already begun to run."

January Fur Sale
Entire stock of
FURS
CLOTH COATS
&
EVENING WRAPS
At decided reductions
Clark & Weinberg
634 FIFTH AVE. NEAR 51ST ST.

Executive Secretary

Young man with varied business experience covering eight years, well qualified to assist a busy executive, is available for immediate appointment. Capable of taking full charge of important detail, able correspondent and interviewer, and possessing exceptional executive ability. W 173 Times.

HUDSON COUNTY TOBACCO CO'S
84
INVINCIBLE
100% QUALITY CIGAR 8¢
ASK FOR THEM EVERYWHERE

Almost every opera-goer has a Victrola

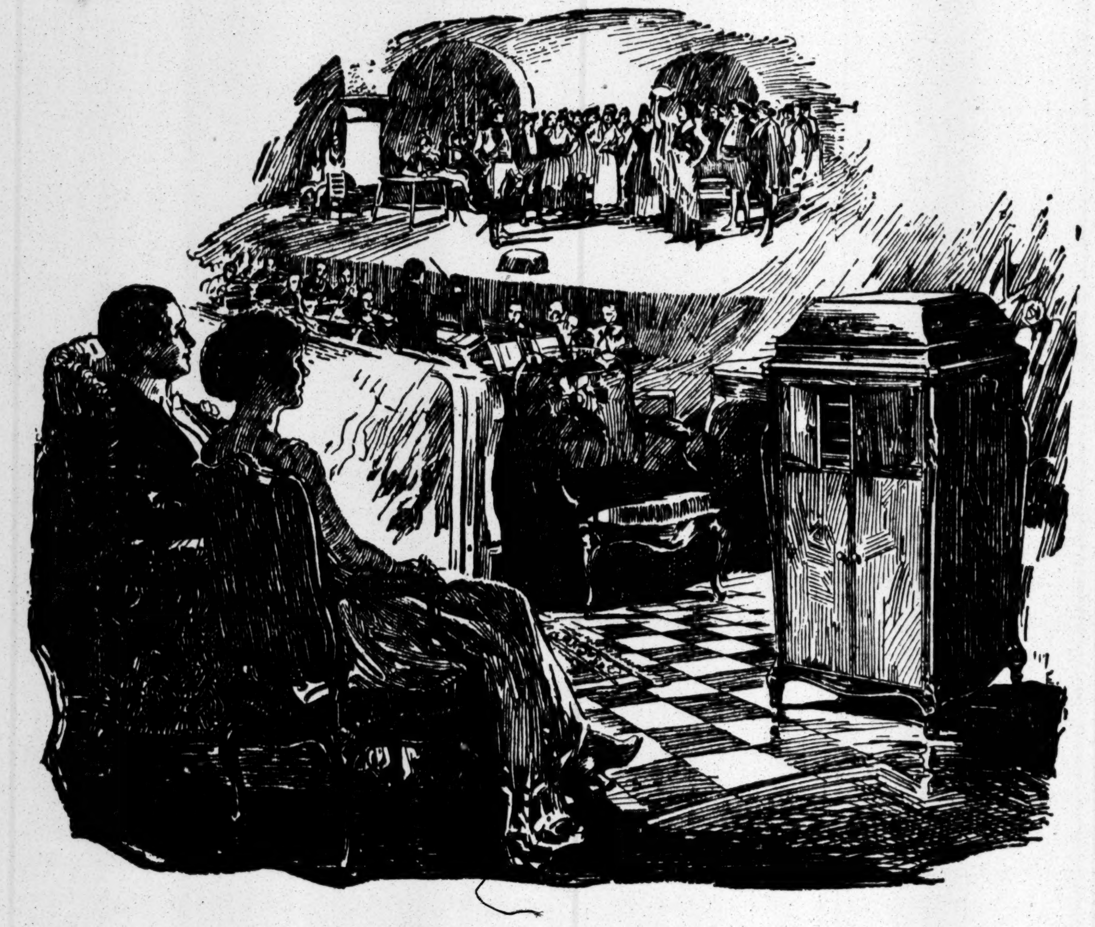

After listening to the exquisite strains of an opera, the enchanted hearer is eager to take away for permanent possession some of its treasured melodies. Formerly he had but the fading echoes of his memory. Now he has the Victrola.

The experienced opera-goer knows that the famous singers themselves are the best judges of a musical instrument to reproduce their art. They choose the Victrola—for its beauty of tone, its truth to life, its supreme musical quality. Their choice should be *your* choice.

There are Victrolas in great variety of styles from $25 to $950. Any Victor dealer will gladly play any music you wish to hear. New Victor Records demonstrated at all dealers on the 1st of each month.

Victor Talking Machine Co.,
Camden, N. J.

"HIS MASTERS VOICE"

Broadway **Saks & Company** at 34th Street
In the Heart of New York—Direct by Subway, Tube and "L"

An Unequaled Opportunity!
275 Women's Winter Coats
MOST CHARMING FUR-TRIMMED AND PLAIN TAILORED MODELS
At Substantial Price Reductions!

Straight line, loosely draped, belted and wrap-effect coats, tailored according to a very high standard of workmanship in the most successful materials of the hour—many luxuriously trimmed with real fur. Excellent range of sizes, affording liberal selection in every size from 34 to 52½.

$59.50	to $69.50	Coats	Reduced to	$39.50
$75	to $95	Coats	Reduced to	$58.00
$95	to $125	Coats	Reduced to	$75.00
$125	to $150	Coats	Reduced to	$95.00
$195	to $250	Coats	Reduced to	$125.00
$225	to $295	Coats	Reduced to	$150.00

MEN'S
Sterling Silver Buckle BELTS
Special
1.65

The buckles are of sterling silver, plain and engine turned, and the belts are of leather of good quality. You cannot equal the buckle alone at anything near $1.65—*just try!*

Jewelry Dept., Main Floor

On Sale, Beginning This Morning
Women's Georgette Crepe Frocks
Regularly $49.50
At $35

These are the smartest of afternoon frocks for immediate wear and have not before been sold for less than $49.50. We secured the entire balance on hand of a leading dressmaker, at a marked concession in price, because he desired to concentrate upon the production of his Spring line. Hence this remarkable sale!

Fashioned of Good Quality Georgette Crepe, over Satin Underdress, Soutache Embroidered

Obtainable in Navy Blue and Black, and in sizes 36 to 44.

A Splendid Opportunity to Effect a Liberal Saving
All Our Women's Winter Frocks Reduced
Beautifully fashioned of Chiffon Velvet, Satin, Silk and Velveteen

Formerly $125 to $150	Now $89.50
Formerly $125	Now $79.50
Formerly $85 and $95	Now $49.50
Formerly $59.50	Now $39.50
Formerly $75	Now $49.50
Formerly $29.50	Now $18.50

Fine Quality Hair Goods at 25% Reduction

You may select any hair piece from our regular stock, and pay 25% less than the price marked upon it. Certainly a fine opportunity—do not miss it!

Third Floor.

We Shall Place on Sale Today
A Splendid Collection of
Women's Fur Coats, Scarfs and Sets
At Most Liberal Savings in Price

We have secured the surplus stocks of several of the most reliable wholesale furriers with whom we do business, and offer a variety of handsome fur coats and scarfs today at

Savings in Price of at Least 30% on Present Retail Values

to say nothing of the savings on next season's prices, which all authorities agree will be very much higher.

Taupe Squirrel Sports Coats	Very Special	$275
Natural Black Muskrat Coats	Very Special	$215
Natural Black Muskrat Coats with large Skunk collar and cuffs	Very Special	$295
Hudson Seal Coats—30-inch model	Very Special	$275
French Seal Coats (dyed Coney) with large collar and cuffs of Beaver, Skunk or Squirrel	Very Special	$265
Hudson Seal Coats with large Beaver or Skunk collar and cuffs	Very Special	$345
French Seal (dyed Coney) Coats	Very Special	$150

Skunk Scarfs	Reg. $65	Now $49.50
Skunk Muffs	Reg. $65	Now $47.50
Beaver Scarfs	Reg. $65	Now $49.50
Beaver Muffs	Reg. $65	Now $47.50
Squirrel Scarfs	Reg. $50	Now $40.00
Squirrel Muffs	Reg. $39.50	Now $25.00
Fox Sets	Reg. $165	Now $125.00
Fox Scarfs	Reg. $65	Now $49.50
Wolf Sets	Reg. $135	Now $105.00
Wolf Scarfs	Reg. $45	Now $27.50

Furs listed as Hudson Seal are seal-dyed muskrat

Announcing a
Special Demonstration of New Binner Corsets
By Miss Burleigh, Expert Binner Corsetiere

The Binner Corset has so many exclusive features that you will find it more than worth while to attend this demonstration. The new models not only idealize the figure, but are so perfect in their construction that they retain their beautiful lines until the very end. We highly recommend the Binner Corset for its style and sterling construction qualities.

Miss Burleigh will be pleased to arrange for special fittings by phone or mail

Odd Lots of Corsets Reduced for Clearance

La Vida Corsets	Reg. $8 to $10	Now $5
Binner Corsets	Reg. $8 to $16.50	Now $6 to $12

Extraordinary Sale!
WOMEN'S SUITS
Formerly $69 to $95
Sharply Reduced to
$49.50

Mostly one or two of a kind of some of the best suits carried in our regular stock. Cleverly styled, and tailored *right*, in fine quality Velveteens, Suede Velour, Tinseltone, Silvertone, and Wool Velours. Broken sizes, of course!

Be prompt—They'll move in double-quick time at $49.50!

Fourth Floor

Lower Rate for Ton-mile

than any other type of delivery vehicle—says a packer who uses many Walker Electrics.

He and a good many others—are making Walker Electric standard because they cost less.

WALKER VEHICLE COMPANY
Grand Central Terminal

WALKER ELECTRIC TRUCKS

ORDER Ballantine's GOLDEN GLOW GINGER ALE

FINDING SERVANTS.
Domestic help is not plentiful just now, but a small advertisement in The New York Times may find it. Telephone 1000 Bryant.—Advt.

SUFFRAGE CAMPAIGN IN DECISIVE STAGE

Leaders Count Four Additional States as Sure for Early Ratification.

EIGHT MORE ARE NEEDED

National Woman's Party Will Try to Have Special Sessions Called in Favorable States.

Special to The New York Times.

WASHINGTON, Jan. 11.—With the meeting tomorrow of the Oregon Legislature called in special session to act favorably on the Woman Suffrage amendment to the Federal Constitution, leaders of the National Woman's Party in Washington tonight expressed the belief that their campaign was entering on the decisive stage.

Twenty-four States have thus far ratified the amendment. With the action of Oregon the suffragists will be able to point in their campaigns in other States to the fact that tweny-five States, out of the total of thirty-six necessary for ratification, have approved the amendment.

The suffragist leaders will concentrate efforts on the five States, Maryland, New Jersey, Virginia, Mississippi and South Carolina, whose legislatures meet this month in regular session and are endeavoring to have special sessions called in eight other States which are deemed favorable.

"There are approximately 28,000,000 women of voting age in the United States," the party asserted in a statement issued tonight. "Approximately 17,000,000 women are already eligible to vote for President in 1920. But only 7,000,000 will be able to vote for Congress candidates if the amendment is not ratified. East and West a general scramble has apparently set in among the States to secure a place on the list of thirty-six required for the ratification of the suffrage amendment.

"Oregon meets today in special session, and will undoubtedly ratify at once. Hot upon the news of the prompt action by Kentucky and Rhode Island, Republican Governors, meeting in conference in Denver, issued a statement that they had agreed among themselves to call special sessions of their Legislatures in Wyoming, Idaho, and New Mexico.

"These three States, added to the twenty-five, including Oregon, which have already ratified, bring the number of States that have acted to twenty-eight. Eight more chances remain for States to get on the honor list. Action is expected from three now in regular session, Maryland, New Jersey, and Mississippi. Eight other Legislatures stand ready to ratify if special sessions can be secured, Arizona, Connecticut, Indiana, Nevada, Oklahoma, Vermont, Washington, and West Virginia. The Legislatures of Connecticut and Vermont show majorities which make it a pity those States should be ranked in history among the unprogressive on this question, but anti-suffrage Governors make their voting doubtful."

CELTIC SAILS A DAY LATE.

Captain Hambelton Fails to Get Damages for Injury by Auto.

After being delayed twenty hours in coaling, the White Star liner Celtic sailed at 10 A. M. yesterday for Liverpool with 700 passengers. Among the first cabin passengers was Lieut. Col. Norman K. Thwaites, Assistant Military Attaché and Provost Marshal in New York for the British Army, who was accompanied by his bride, a daughter of the late Frederick W. Whitridge.

Captain A. E. S. Hambelton, the commander of the Celtic, felt sad when he sailed from New York because the jury had disagreed, after a trial lasting three days in the Federal Court before Judge Mack to see whether the insurance company should pay him damages for the severe injuries received when he was knocked down by a two-ton motor truck last February. The case will be tried again as soon as possible. Captain Hambelton went all through the war and its dangers from submarines and mines without an accident. His first ship, the Celtic, was torpedoed off the Isle of Man when he had a trip off and was afterward raised. His second ship in the war, the Justicia, was torpedoed also when Captain Hambelton was having a voyage off.

EDITOR ATTACKS PRESS.

C. W. Ervin of The Call, Though Barred as Speaker, Talks.

Charles W. Ervin, editor of the New York Call, whose name was stricken from the list of speakers at the forum at Public School No. 84 in Brownsville last night, by order of E. C. Gibney, Director of Community Centers, succeeded in making a speech by rising to his feet on the floor to put a question.

Nathan Seldman, who presided, gave permission for Ervin to put his questions, and the editor prefaced them with a ten-minute speech in which he attacked the press of the country and The Associated Press, asserting that both were controlled by larg einterests. He said he had been told by an Associated Press representative in Washington that there was a board on The Associated Press, charged with the particular duty of suppressing news, and he alleged that The Associated Press news of labor disturbances was usually colored because i twas received from local newspapers which were invariably on the side of the employers against the strikers.

The speaker to whom the questions wer addressed was Frederick Roy Martin, an Associated Press official, who denied Ervin's statements and said that the greatest possible effort was made by The Associated Press to present unbiased news.

N. Y. U. to Have Nursing Course.

To meet the constantly growing demand for nurses trained for work in large industrial plants, New York University will include in its curriculum for the next semester, beginning next month, a course in industrial nursing, it was announced yesterday. The course will be given by Miss Elizabeth Hallam Bohn, and will be listed as part of the work of the university's School of Commerce.

Affiliates with Flying Club.

The Aero Club of Massachusetts at a special meeting of the Board of Governors last week unanimously voted to affiliate with the American Flying Club of this city, the latter organization announced yesterday. The Massachusetts club is affiliated with the Archie Club, the Harvard Aeronautical Society, and the Boston Technical Club. Its members are nearly all aviators, with war service.

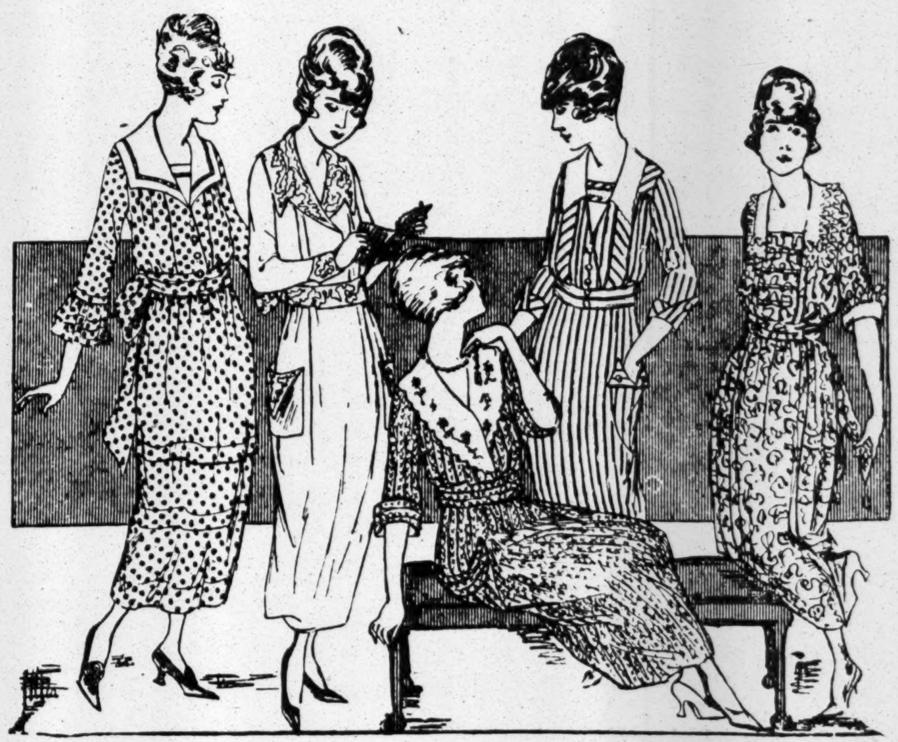

Store Closes at 5 P. M.

Lord & Taylor

38th Street —FIFTH AVENUE— 39th Street

The January Showing of New

Morning and House Dresses

A Complete Assortment of Models for Spring

DRESSES selected for their practical features and smart style touches, representing the well-known makes of "Dix," "Queen's," "La Mode," "S. E. B." and "L'Aiglon;" of serviceable and dependable materials, daintily finished—workaday dresses for the housewife or quite suitable for porch and sport wear.

Striped, figured and dotted Percale; striped, plaid and checked Ginghams; colored Chambrays, Linens, Voiles, Batistes and white dotted Swiss, $2.95 to $14.50

Second Floor

Out of accumulated capital have arisen all the successes of industry and applied science, all the comforts and ameliorations of the common lot. Upon it the world must depend for the process of reconstruction in which all have to share.
—JAMES J. HILL

THE successful farmer raises bigger crops and cuts down costs by investment in labor-saving machinery.

Good prices for the farmers' crops encourage new investment, more production and greater prosperity.

But the success of agriculture depends on the growth of railroads—the modern beasts of burden that haul the crops to the world's markets.

The railroads—like the farms—increase their output and cut down unit costs by the constant investment of new capital.

With fair prices for the work they do, the railroads are able to attract new capital for expanding their facilities.

Rates high enough to yield a fair return will insure railroad growth, and prevent costly traffic congestion which invariably results in poorer service at higher cost.

National wealth can increase only as our railroads grow.

Poor railroad service is dear at any price. No growing country can long pay the price of inadequate transportation facilities.

This advertisement is published by the Association of Railway Executives

Those desiring information concerning the railroad situation may obtain literature by writing to The Association of Railway Executives, 61 Broadway, New York

Insure Your Home Against Sugar Shortage

For a limited time we offer for shipment direct to consumers, beginning in January

NEW CROP FREIGHT PREPAID TO NEW YORK.

White Granulated Sugar

Refined in the United States

The Kind You Used to Get When There Was Plenty

In 100-lb. Bags, or 120-lb. Cases in 2 or 5-lb. packages, freight prepaid to New York at

$19.50 the 100-lb. Bag
$23.88 the 120-lb. Case

All Orders Will Be Numbered and Delivered in the Order in Which They Are Received.

If our costs will permit lower price at time of delivery, we will return check for difference.

Fill out the coupon in the corner of this advertisement and mail to us with Post Office or Express money order or check. No order for more than one bag or one case will be filled.

CUT THIS COUPON OUT

Dept. 82.
P. M. LEAVITT CO.,
113 State St., Boston, Mass.

Enclosed please find check money order for $........ for 1 Box ($23.88) or 1 Bag ($19.50) granulated sugar to be forwarded to the following address:

Name ....
Address ....
City .... State.........
MY GROCER IS: Ship by Freight........ Express........ (Check which mode of shipment you desire.)
Name ....
Address ....

Your grocer's name and address must be forwarded or the order will not be fllied.

We reserve the right to accept or reject any orders submitted.

No order will be filled unless accompanied by the coupon to the left.

No order will be accepted without your grocer's name.

All orders must be sent direct to us.

We will protect all independent grocers with the usual sugar profit on your order.

All receipts of money will be held in trust by us at responsible Boston banks until deliveries are made.

Please do not call at our office to give your order. Orders to be accepted MUST COME THROUGH THE MAILS.

We earnestly request the people not to purchase this sugar for hoarding purposes.

P. M. Leavitt Co.
LARGEST DISTRIBUTORS OF SUGAR IN NEW ENGLAND
113 State Street, Boston, Mass.
Dept. 82

THE SCREEN

In "Stronger Than Death," at the Capitol this week, Mme. Alla Nazimova appears as a French dancer adventuring in British East India. Could those who delight in the exotic actress because of her exoticism wish for anything more? Some who have seen how genuinely human she can be, as in all but the ending of "Eye for Eye," may inquire whether she lives in "Stronger Than Death" or only acts, and perhaps they will be disappointed to learn that she only acts—though she does act as few screen players can.

The photoplay is a grandoperatic tragedy with a novel ending, a popular novel ending of the most approved type. It is love, of course, that is stronger than death. It cures the dancer's weak heart and strengthens her to live happily ever after, when, according to the medical diagnosis and dramatic emphasis of the story, she should have died magnificently, dancing for the man she loved.

The plot of the piece is built around a brutal Colonel in command of a British garrison in India, his heroic son, a villainous half-breed and the French dancer, with mutinies and executions thrown in to keep things going. The dancer has been advised by her physician that if she dances again she will die, but, when only her art can express her love for the Colonel's son, and help him suppress a native uprising, she dances—in a Brahma temple in the moonlight. And then she doesn't die.

As may be imagined, there are many striking pictures in "Stronger Than Death," and the scenes seem to represent the Indian locale accurately. The acting on the whole is above the average, and those able to lose themselves in an essentially unreal story will probably follow the course of events with quickening interest. A number of the incidents are well pictured and the characters, all automatic, are distinctly drawn.

Charles W. French, as the Colonel, gives one of the best performances of them all, and Charles Bryant, as his son, is invariably good and sometimes, when an occasional scene gets away from the story, impressive. Herbert Prior is all that could be desired as the half-breed, and Henry Harmon, as an old native priest, has dignity and, when fitting, intensity.

Herbert Blaché and Mr. Bryant directed the production.

Also at the Capitol is an interesting Prizma picture, showing views of a Japanese fishing village; a pictorial account of the capture of a tiger with a rope in the hands of Major Jack Allen, and "The Garage," with Roscoe Arbuckle.

Whatever else "The Woman in the Suitcase" is, it serves to demonstrate the ability and charm of Enid Bennett, for though the story is one of the most frankly artificial and impossible presented for a long time, Miss Bennett, in her own part, succeeds in being almost real. The photoplay is not, as its name might suggest, a mystery story. There is never any mystery to it. The woman is really not in the suitcase at all; only her picture is.

Mary Moreland (Miss Bennett) finds it in her father's bag and then sets out to learn why father has transferred his affections from mother, and how he may be recovered for the family circle. She follows a course that could never be successful, but so omnipotent and benignant are the powers that propel movie plots, that she goes straight ahead in her purpose, succeeding at every turn and ultimately bringing father home to mother in safety. Incidentally she brings some, too, a young man destined to take her out of the recently mended circle.

Those in the cast are William Conklin as the father, Claire McDowell as the mother, Dorcas Matthews as the woman photographically in the suitcase, Roland Lee as the young man, and Donald McDonald as the easily eliminated villain. All of them do what is required by the story, and some of them contribute a little more. The production was directed by Fred Niblo.

Apparently Miss Bennett, after her enduring success in "Stepping Out," is sentenced indeterminately to a series of pictures of similar intent, but unfortunately lacking in vitality, and it can only be hoped that she will soon serve her term and be freed for another triumph.

The Arbuckle comedy, "The Garage," is also at the Rivoli.

A screen translation of Zane Grey's "Desert Gold," with E. K. Lincoln in the principal part, directed by T. Hays Hunter, is at the Strand this week. "Back to Nature," Chester scenic, is also on the program.

"The Tree of Knowledge," with Robert Warwick, directed by William C. De Mille, is at the Rialto, and "Slaves of Pride," with Alice Joyce, directed by George Terwilliger, and "The Garage" are at the Broadway.

Burton Holmes delivered an illustrated talk on "Belgium" at Carnegie Hall last night, and will repeat it at the same place this afternoon.

Heifetz Plays to Crowd.

Jascha Heifetz played his third recital of the season, already his third season in America, to a crowded house at Carnegie Hall yesterday afternoon, the stage being filled and a full lobby of late comers turned away. The Russian violinist was heard with Samuel Chotzinoff at the piano in a sonata of Grieg, offering little to his singularly mirror-like, flawless playing, and alone in Bach's chaconne, which at least has its difficulties, done by Heifetz with full, musical tone, good to hear. There were lesser piece from Godowsky, Stojowski, Rachmaninoff and Auer.

Czechoslovaks at Hippodrome.

Both the orchestra and a Bohemian star of the Metropolitan Opera Company took part yesterday in a concert of Czechoslovag composers' music at the Hippodrome. A considerable audience recognized the patriotic intent of the performance, which was under the patronage of Jan Garrigue Masaryk, Chargé d'Affaires for the Prague Government. The assisting players, led by one Georges Lapeyre, gave Smetana's overture to "Libusa" and Fibich's march from "The Bride of Messina," both said to be new here, while an air for soprano from the first named opera and one from Dvorak's oratorio, "The Spectre's Bride," were sung by Mme. Destinn.

THEATRICAL NOTES.

"Big Game," by Willard Robertson and Kilbourn Gordon, will begin its New York engagement at the Fulton Theatre on Tuesday, Jan. 20.

Bessie McCoy Davis will withdraw from "The Greenwich Village Follies" in two weeks, but will continue to appear in the Century Midnight Whirl.

John Drew will give his first performance in "The Cat-Bird," by Rupert Hughes, in Atlantic City tonight. The play will then be seen for two weeks at Walter Wanger's Philadelphia Theatre.

John Miltern will be Grace George's leading man in "The Ruined Lady," coming to the Playhouse next Monday.

The Society of American Dramatists and Composers will give a dinner next Sunday night in honor of Channing Pollock, author of "The Sign on the Door."

Herman Timberg's musical comedy, "Tick-Tack-Toe," will open in Syracuse tomorrow night.

The entire house for tonight's performance of "Adam and Eva," at the Longacre, has been bought out by Temple Beth Elohim of the Bronx.

Marc Klaw will produce "Dere Mable" in Baltimore on Feb. 2. Louis Bennison will play the principal part.

Oliver Morosco has been obtained a second theatre in Los Angeles, to be used for try-out purposes. "Civilian Clothes" is now in its twenty-ninth week in Mr. Morosco's theatre in that city.

THE INSTRUMENT OF QUALITY
Sonora
CLEAR AS A BELL

manufactures its instruments from the raw material to the finished product. This control and careful supervision of every detail of manufacturing accounts for the perfection of the Sonora.

Above is pictured the gigantic plant owned by Sonora at Saginaw, Michigan, where the famous Sonora "bulge" uprights and the wonderful period cabinets are made and where Sonoras are completed and shipped to all parts of the world.

Below is shown the Sonora factory which produces a phonograph motor unequalled in power, reliability and long-running qualities. The Sonora motors are made like watches by men who are the world's foremost experts in the production of motors for musical instruments.

Because of its wonderful beauty, elegance of design and perfection of workmanship, Sonora is recognized as being

The Highest Class Talking Machine in the World

Prices $60 to $1000

Sonora Phonograph Company, Inc.
George E. Brightson, President
Fifth Avenue at 53rd Street 279 Broadway
Dealers Everywhere

H-H

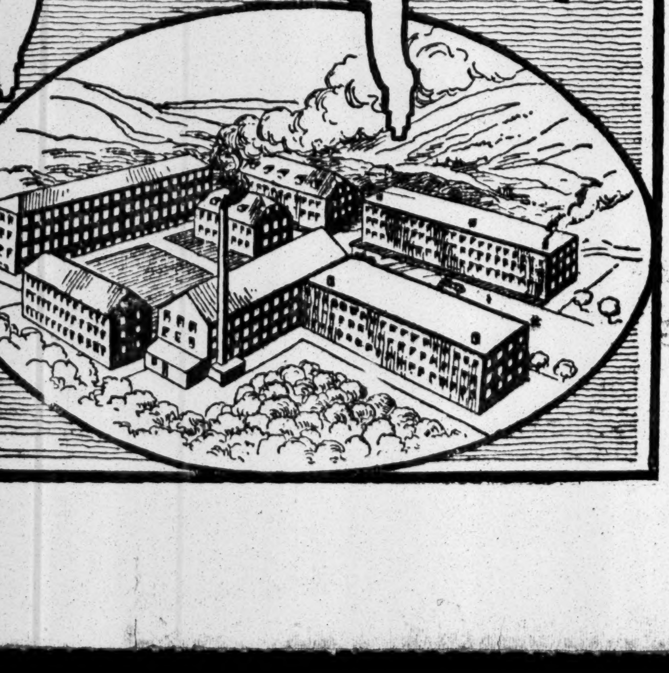

AMERICA'S FOREMOST THEATRES AND HITS UNDER THE DIRECTION OF LEE & J. J. SHUBERT.

WINTER GARDEN B'way & 50th. Evs. 8. Mat. Tomorrow.
THE PASSING SHOW OF 1919
LOUIS DE FOE, WORLD:—"A dazzling new spectacle. Passes all the rest."

GREENWICH VILLAGE Thea., 4th St. & 7th Ave.
Beginning TO-MORROW EVE., 8:45. NANCE O'NEIL in THE PASSION FLOWER By JACINTO BENAVENTE. Mats. Thurs. & Sat., 2:45.

BOOTH Thea., 45th, W. of B'way. Evs. 8:30. Mats. Wed. & Sat., 2:30.
Mr. LEO DITRICHSTEIN in "THE PURPLE MASK."

39TH ST. Theatre, nr. B'way. Evgs. 8:40. Mats. Wed. and Sat., 2:40.
MORRIS ROSE Presents CHARLES CHERRY and FRANCINE LARRIMORE in the Famous Comedy SCANDAL

44TH ST. Theatre, n'r B'way. Eves. 8:25. Mats. Wed. & Sat., 2:25.
G. M. ANDERSON'S FRIVOLITIES OF 1920
"Such an elaborate array of scenery, costumes and girls is rarely seen in any of the theatres."—*World.*
"It is a typical Broadway show and an unusually entertaining example of the type."—*Telegram*
"The sort of a review that Broadway so much enjoys."—*Sun.*
"It out-frivols anything of its kind seen around these parts. * * * Its echoes are likely to be reverberating up and down Broadway for some time to come."—*Globe.*
Nellie and Sara Kouns, Henry Lewis, Barr Twins, Doraldina, Frank Davis and Belle Darnell, Edward Gallagher, Joseph Rolley AND THE FAMOUS FRIVOL CHORUS OF FIFTY.

MAXINE ELLIOTT'S Thea., 39 St. E. of B'way. Evgs. 8:30. Mats. Wed. & Sat., 2:30.
NO MORE BLONDES with ERNEST TRUEX.

Republic West 42d St. Eves. 8:30. Mats. Wed. & Sat., 2:30.
The Sign on the Door

BIJOU West 45th St. Eves. 8:30 Mats. Wed. & Sat., 2:30.
BARNEY BERNARD "HIS HONOR ABE POTASH"

ELTINGE W. 42d St. Eves. 8:30. Mats. Wed. & Sat., 2:30.
THE GIRL IN THE LIMOUSINE

LYRIC THEATRE EVES. AT 8:15 MATS. WED. & SAT. AT 2:15.
Most Talked of Play In New York
F. RAY COMSTOCK AND MORRIS GEST Present
THE GREATEST OF MODERN DRAMAS
THE LIGHT OF THE WORLD
BY GUY BOLTON AND GEO. MIDDLETON
"Simple and beautiful."—*Eve. World.*
STAGED BY ROBERT MILTON
"As a popular success it will follow in the footsteps of 'Ben Hur'. In fact, it makes an appeal to all Christendom."—*N. Y. Evening Sun.*
"Audience visibly impressed. The play was a distinct success."—*N. Y. Herald.*
BACK TO THE BOX OFFICE PRICES:
Evenings and Sat. Mat., 50c to $2; Wed. Mat., Best Seats, $1.50.

GRIPS YOUR HEART and THRILLS YOUR SOUL
JANE COWL
IN "Smilin' Through"
Full of Blarney Too.
BROADHURST THEATRE W. 44 St.
Evs. 8:30. Mats. Thurs. & Sat., 2:30.

48TH ST. Thea., near B'way. Evs. 8:30. Mats. Thurs. & Sat. 2:30
THE STORM With HELEN MacKELLAR

GARRICK 35th Street, near Broadway. Phone Greeley 1522.
Beginning THURSDAY NIGHT, 8:30.
The Theatre Guild Announces
Tolstoy's Greatest Play THE POWER OF DARKNESS
First Matinee Sat. Seats Now.

MANHATTAN OPERA HOUSE
Sole Management......Morris Gest
MATINEE TODAY, 2:30 P. M.
The camera-drama of a hungry world.
FREDERIC B. WARREN presents the big European motion picture panorama of
Herbert Hoover and the American Relief Organization
STARVATION
A story to touch millions of hearts.
Twice Daily, 2:30 P. M. & 8:30 P. M.
Prices: Evs. 25c to $1. Mats. 25 & 50c.

GREENWICH VILLAGE FOLLIES
with BESSIE M'COY DAVIS, James Watts, Ada Forman, Ted Lewis, Al Herman, Paul Burns, Billy Dale, Bunny Burch.
20 FAMOUS ARTIST MODELS
NORA BAYES Thea., W. 44th. Eves., 8:30. Mats. Wed. & Sat., 2:30.

SHUBERT-RIVIERA, B'y & 97th St. Evgs., 8:15. Mats. Thurs. & Sat., 2:15.
THE CRIMSON ALIBI

CENTRAL B'way, 47th. Evs. 8:25. Mats. Wed. & Sat., 2:25.
ARTHUR HAMMERSTEIN Presents ALWAYS YOU New Musical Play

SHUBERT Thea., 44th, W. of B'y. Evs. 8:15 Mats. Wed. & Sat., 2:15.
Still Outshines Them All!
THE OPERETTA MAGNIFICENT
ROMBERG'S SECOND "MAYTIME"
Wilner & Romberg Present
3rd Big Month
The Magic Melody
with CHARLES PURCELL
JULIA DEAN TOM McNAUGHTON
Bertee Beaumonte, Carmel Myers, Earl Benham
"Occupies a Place All Its Own."—Telegram.
POPULAR PRICE WED. MAT. $1.50
"Gorgeous Musical Show."—World.

VANDERBILT THEATRE, W. 48th St. Phone 134 Bryant. Evs. 8:30 Mats. Wed. & Sat., 2:30.
'IRENE'
The Musical Comedy Hit

MOROSCO W. 45th St. Evs. 8.20. Mats. Wed. & Sat., 2:20 Last 8 Times
CIVILIAN CLOTHES
With OLIVE TELL & THURSTON HALL.

FULTON West 46 St. Eves. 8.30. Mats. Wed. & Sat., 2:30. Last 8 Times
CHARLOTTE GREENWOOD In the Musical Comedy Success "Linger Longer Letty"

COMEDY 41st, near B'way. Evenings 8:25. Mats. Thurs. and Sat., 2:25.
Most Laughable Comedy in New York.
MY LADY FRIENDS
With CLIFTON CRAWFORD.

Casino B'y & 39th. Evs. 8:20. Mats. Wed. and Sat., 2:20.
Harbach & Friml's Musical Comedy
THE Little Whopper
With VIVIENNE SEGAL.

! SUCCESS OF TWO SEASONS.
EAST IS WEST
with FAY BAINTER
ASTOR—Mats. Wed. & Sat.

PLYMOUTH 45th. West of B'way. Evs. 8:30. Mats. Thurs. and Sat., 2:30.
JOHN BARRYMORE in "THE JEST"

LONGACRE 48th. W. of B'way. Ev. 8:30. Mats. Wed. & Sat., 2:30.
F. Ray Comstock & Morris Gest Present
Adam and Eva
"Vastly Entertaining Comedy."—Eve. Mail.

CENTURY THEATRE
Tonight at 8.
NEXT MATINEE WED., 50c. to $2.
F. Ray Comstock & Morris Gest Present
Greatest Artistic Triumph Ever Known in the World's History
APHRODITE
From the Theatre Renaissance, Paris.
COMPANY OF 300 PEOPLE—8 SCENES.

CENTURY GROVE Roof of the Century Theatre
FOR HAPPINESS NIGHTLY AT 11:30.
MORRIS GEST MIDNIGHT WHIRL
Reservations at Box Office. Ph. Col. 8800.

AMERICAN SINGERS OPERA CO.
THIS WEEK DOUBLE BILL
SECRET OF SUZANNE With MARCELLA CRAFT and PINAFORE
PARK Thea., Col. Cir. Evs. 8:20. Mat. Sat., 2:20.
NEXT WEEK: "RUDDIGORE."

PLAYHOUSE West 48th St. Eves. 8:20. Mats. Wed. & Sat., 2:30.
Last Week This Theatre—Next Week Morosco Theatre for balance of season.
Richard Bennett In a New Play, For the Defense

THEATRE PARISIEN WEST 48TH ST.
Eves. 8:30. Mats. Thurs. & Sat., 2:30.
Double Bill: "Le Poilu," operetta. "L'Anglais tel qu'on le Parle."

SELWYN'S GUARANTEED SUCCESSES

THE COMEDY GEM WORTH THE TOLL
WEDDING BELLS
by Salisbury Field.
WITH MARGARET LAWRENCE and WALLACE EDDINGER
1000 LAUGHS With NARY A BLUSH
HARRIS THEATRE West 42d St. Tel. 31 Bryant
Mats. Wed. & Sat., 2:30.
NOW

DONALD BRIAN PEGGY WOOD ROLAND YOUNG
THE 100% MUSIC PLAY
BUDDIES
Play by George V. Hobart.
Music by B. C. Hilliam.
ROCKED NEW YORK WITH LAUGHTER
SELWYN THEATRE WEST 42D ST. Tel. Bryant 47.
Matinees Wed. & Sat., 2:30.
EVERY NIGHT

ADOLPH KLAUBER presents
THE LAUGHLAND FARCE
NIGHTIE NIGHT
with FRANCIS BYRNE
LAST WEEK PRINCESS THEATRE
EVES. 8:30. MATINEES WED. & SAT., 2:30.

LENOX LITTLE 52-54 East 78th St. Mats. Tues. & Sat. at 3.
Tonight at 8:30 & Tomorrow at 3.
Le Flibustier..........J. Richepin
Prohibitionists..........M. Villemin
with CARLO LITEN & YVONNE GARRICK
Tkts. 1448 Aeolian Bldg. Tel. Murray Hill 2110.

Loew's American Roof 42 St., W. of B'way Every Eve. at 8:15.
9 KRAZY KIDS, THE VOLUNTEERS, THOS. P. JACKSON & CO., AND SIX OTHER BIG ACTS.
All Seats Reserved

MOTION PICTURES.

MARK STRAND BROADWAY & 47TH ST.
Zane Grey's
"DESERT GOLD"
A Great Author's Great Play
Review Soloists
Fatty Arbuckle Comedy, "The Garage."
STRAND ORCHESTRA.

RIVOLI B'way at 49th St.
ENID BENNETT "THE WOMAN IN THE SUITCASE." Arbuckle Comedy.
RIVOLI ORCHESTRA
RIALTO Times Square.
ROBT. WARWICK in "THE TREE OF KNOWLEDGE."
RIALTO ORCHESTRA.

B. S. MOSS' BROADWAY at 41 St.
Alice Joyce "Slaves of Pride" 10th Week
3 HITS
Fatty Arbuckle "The Garage."
Parisian Fashion Frolic

PLAZA Madison Ave. at 59th St.
STROHEIM'S "Blind Husbands"
The Wonder-Picture.
COMEDY—NEWS—PLAZA ORCHESTRA.

DALYS B'way At 30th St.
ELSIE FERGUSON IN "COUNTERFEIT"
BRIGGS COMEDY—NEWS—ORCHESTRA

LOEW'S New York Theatre & Roof
Cont. 11 A. M. to 11 P. M. Roof to 1 A. M.
Cecil B. De Mille's "MALE and FEMALE"

HIPPODROME NEXT SUN. EVE., JANUARY 18, at 8:15
BY POPULAR DEMAND—FINAL APPEARANCE OF
MICHEL FOKINE Creator of the Russian Ballet
VERA FOKINA Prima Ballerina of the Russian Ballet
WITH FULL SYMPHONY ORCHESTRA
SEAT SALE AT BOX OFFICE TODAY
TICKETS, $1, $1.50, $2, $2.50 & $3 (PLUS WAR TAX)
Boxes Seating Four, $16; Boxes Seating Eight, $32; Boxes Seating Twelve, $48.
MANAGEMENT: S. HUROK MUSICAL BUREAU, 220 W. 42D ST.

B. F. KEITH'S PALACE Mats. Daily, 25c-$1
IRENE FRANKLIN Aleen Bronson, Allan Rogers Gibson & Connelli others & Emma Haig

B. F. KEITH'S RIVERSIDE B'way & 96th St.
ALL STAR BILL Incl. ELLA SHIELDS, LEON ERROL Rothwell Browne & Co.

81 B. F. KEITH'S St. & B'way. Popular Prices.
ANATOL FRIEDLAND in "Music Land" Pedestrianism, Vinte Daly, & CECIL B. DE MILLE'S "MALE AND FEMALE"

CAPITOL BROADWAY AT 51ST ST.
NAZIMOVA
in "Stronger Than Death"
Ned Wayburn's Song Scenes
Fatty Arbuckle Comedy "The Garage"
CAPITOL Symphnoy Orchestra
Nathaniel Finston, Conductor

AN UNUSUAL CONCERT
Carnegie Hall, February 3rd, at 3:30 P. M.
LEVITZKI—MOISEIWITSCH—ORNSTEIN—RUBINSTEIN
and the Great Composer Pianist
LEOPOLD GODOWSKY
THESE great pianists will appear in person and all will play compositions that will be repeated by the Ampico, so that a comparison may be made showing the perfection of this wonderful Reproducing Piano. Tickets may be obtained, in order of application, from the Manager Ampico Concert Dept., Knabe Warerooms, Fifth Ave. at 39th St.

METROPOLITAN OPERA HOUSE
Tonight, 8:15, Marta, Garrison, Perini, Caruso, De Luca, Malatesta. Cond., Bodanzky.
Wed. at 8.15, Amore dei tre Re. Muzio; Martinelli, Amato, Mardones. Cond., Moranzoni.
Thurs., 8:15, Manon Lescaut. Alda; Caruso, Scotti, Segurola, Bada. Cond., Papi.
Fri. at 8, First Time, Zaza. Farrar, Howard; Crimi, Amato, Bada. Cond., Moranzoni.
Sat. at 2, Blue Bird. Easton, Gordon, Delaunois, Ellis, Perini, Mellish; Couzinou, (Rothier, Wolff.
Sat. at 8, ($1 to $3.50), Boheme. Alda, Sundelius; Harrold, De Luca, Segurola, Picco. Cond.; Papi.
Next Mon. at 8, Cav. Rusticana. Easton; Crimi, Chalmers Ot. Moranzoni. Coq. d'Or, Garrison, Sundelius, Galli; Diaz, Didur, Bolm, Bodanzky.

BROOKLYN ACADEMY OF MUSIC.
Tomorrow Eve. at 8, Oracolo. Easton; Diaz, Scotti, Didur. Cond., Moranzoni.—Coq d'Or. Garrison, Sundelius, Galli Diaz, Didur, Bolm, Bodanzky.
HARDMAN PIANO USED.

AMY GRANT'S OPERA COURSE.
Hotel Plaza, Tuesdays, 3:30 or 8:30.
Tues. eve., Jan. 13, Zaza and The Blue Bird.
M. Terriberry, Sec., 78 W. 55. Tel. 457 Circle.

Carnegie Hall, Wed. Eve., Jan. 14, at 8:30
Special Concert
PHILHARMONIC
JOSEF STRANSKY, Conductor
RUDOLPH GANZ, Pianist
The Duo-Art Piano
BOTH LISZT CONCERTOS
Rudolph Ganz playing the one in A-Major The Duo-Art Piano reproducing Ganz's playing of the one in E-flat. Mr. Ganz conducting.
Tchaikovsky—Smetana—Chabrier
Reserved Seats on Sale at Box Office 50c to $2.00

PHILHARMONIC CONCERTS
JOSEF STRANSKY..........Conductor
CARNEGIE HALL
Next Thurs. Evg., 8:30. Next Fri. Aft., 2:30.
Assisting Artist, OLGA SAMAROFF Pianist
THURS.: Liszt, Tchaikovsky 4th Sym., Rachmaninoff, Wagner. FRIDAY Beethoven 5th Sym., Liszt, Wagner, etc.
Carnegie Hall, Next Sunday Afternoon.
Assisting Artist, Sascha Jacobsen Violinist.
Tickets at Box Office. Felix F. Leifels, Mgr.

Hotel Commodore Musicale
FRIDAY EVE., JAN. 16, AT 8:15.
ALDA
ELMAN
MARTINELLI
Reserved Seats, $2, $3, $4. At HOTEL COMMODORE Box Office, Mez. floor.
Management R. E. Johnston. Knabe Piano

Carnegie Hall, Tomorrow Afternoon, at 3.
NEW SYMPHONY
—Orchestra—
ARTUR BODANZKY
—Conductor—
Soloist: MME. FRANCES ALDA.
BEETHOVEN 5TH SYMPHONY
WAGNER OVERTURE "MEISTERSINGER"
For the benefit of the N. Y. PROBATION and PROTECTIVE ASS'N.

Century Thea., Sun. Aft., Jan. 18, at 3.
Orchestral Society
MAX JACOBS..........CONDUCTOR
Assisting Artists
Marguerite NAMARA Soprano Chicago Opera Co.
JACQUES THIBAUD French Violinist
Tickets 50c to $2 at Box Office.

Carnegie Hall, Wed. Aft., at 2:30, JAN. 14
KREISLER
Tickets now at Box Office.
Direction C. A. Ellis. Steinway Piano.

AEOLIAN HALL, Tomorrow Evening, at 8:15.
Third Beethoven Association Concert
SAMAROFF Pianist ROTHWELL Soprano
BAUER Pianist LETZ QUARTET & Others
Mail orders. Loudon Charlton, Carnegie Hall.

Manhattan Alumnae Association will hold its annual breakfast on Tuesday, January 13th, at 1 o'clock, at the Waldorf-Astoria.
Miss ELEANOR B. LENANE, President.
Mrs. GEORGE W. BRADFORD, Secretary, 804 West 180th St.

Aeolian Hall, Sat. Aft., Jan. 17, at 3.
FIRST PIANO RECITAL THIS SEASON.
BAUER
Mgt. Loudon Charlton. Mason & Hamlin Piano.

Aeolian Hall, Tues. Eve., Jan. 20, at 8:15.
The Unrivalled
FLONZALEY
—QUARTET—
Tickets 50c to $2. Mgt. Loudon Charlton.

COMING
January 19th, Afternoon, in Aeolian Hall.
—OLIVE—
FREMSTAD
in SONG RECITAL.
Mgt. Loudon Charlton. Steinway Piano.

AEOLIAN HALL, TODAY AT 3.
PIANO RECITAL BY AURORE
LACROIX
Mgt. Loudon Charlton. Steinway Piano.

Carnegie Hall, Tom'w. Evg., Jan. 13
SECOND SONG RECITAL—HELENE
KANDERS
in another brilliant program.
Tickets $2.00 to 75c. (Mason & Hamlin.)

Carnegie Hall, Tues. Eve., Jan. 20, 8:15.
PIANO RECITAL—MISCHA
LEVITZKI
Mgt. Daniel Mayer. Steinway Piano.

OPERA TICKETS Tel. Greeley 6442
SEATS FOR CARUSO TONIGHT
SUBSCRIPTIONS BOUGHT, SOLD OR EXCHANGED FOR SEASON. ALTERNATE OR SINGLE PERFORMANCES.
JACOBS' TICKET OFFICE.
Normandie Hotel, B'way, 38th.

AEOLIAN HALL, TO-NIGHT, AT 8:15.
PIANO RECITAL
Hans Ebell
Steinway Piano. Mgt. Winton & Livingston

Aeolian Hall, Thurs. Aft., Jan. 15, at 3.
Song Recital—Lenora
SPARKES
Soprano Metrop. Opera Co. Mgt. Daniel Mayer.

Aeolian Hall, Tomorrow Aft., at 3.
Marguerite RINGO
SONG RECITAL. (KNABE PIANO.)

Aeolian Hall, Wed. Aft., Jan. 14, at 3.
Inez BARBOUR
(Mrs. Henry Hadley) Song Recital.

AEOLIAN HALL, Friday Aft., Jan. 16, at 3.
EDNA THOMAS
MEZZO SOPRANO.
Seats at Box Office. Dir. C. A. Bamman.

OPERA TICKETS Phone Bryant 8282
Seats for Caruso To-night
SUBSCRIPTIONS BOUGHT, SOLD, EXCHANGED & RESOLD WITHOUT CHARGE. 1438 B'WAY (40-41 ST.)

COLUMBIA B'way & 47th
Twice Daily. Popular Prices
The Abe Reynolds Revue

BROOKLYN.

BROOKLYN ACADEMY OF MUSIC
The Brooklyn Institute of Arts & Sciences
Wednesdays, Mat. 3:30, Evgs. 8:15.
BURTON HOLMES His 1919 Journey
with exclusive pictures in color and motion
Second Travelogue JAN. 14.
BATTLE-FIELDS OF FRANCE
Mats. 50c, 75c, $1, $1.25.
Evgs. 75c, $1, $1.25, $1.50. Now on sale.

MARK STRAND BROOKLYN.
Norma Talmadge "A DAUGHTER OF TWO WORLDS." STRAND ORCHESTRA

NEW YORK'S LEADING THEATRES AND SUCCESSES

NEW AMSTERDAM THEATRE W. 42D ST.
ERLANGER, DILLINGHAM & ZIEGFELD —Lessees & Managers—
Eves. 8:15. For Wednesday & Saturday Matinees, Best Seats $2.00.
Musical Triumph De Luxe of This Generation
The most charming melodies of a famous composer (ANDRE MESSAGER)
allied to the fascinating romance of a celebrated author (BOOTH TARKINGTON)

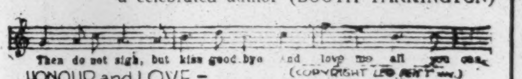
Then do not sigh, but kiss good-bye and love me all you can.
HONOUR and LOVE—
(COPYRIGHT LEO FEIST INC.)

GILBERT MILLER'S London production of the MESSAGER-TARKINGTON romantic operatic sensation
MONSIEUR BEAUCAIRE
CAST OF INTERNATIONAL DISTINCTIVENESS
MANAGEMENT A. L. ERLANGER
MARION GREEN, BLANCHE TOMLIN, LENOX PAWLE, SPENCER TREVOR, JOHN CLARKE, ROBERT CUNNINGHAM, ROBT PARKER, MARJORIE BURGESS.

EMPIRE Broadway & 40th St. Evgs. 8:30. Matinees Wed. & Sat., 2:30.
"Held audience spellbound."—Times.
ETHEL BARRYMORE in Zoe Akins' Play Déclassee

COHAN & HARRIS THEATRE, West 42 St.
Evgs. 8:30. Mats. Wednesday & Sat., 2:30.
THE ABSOLUTE DRAMATIC TRIUMPH
The ACQUITTAL
By RITA WEIMAN.
Most Sensational Success on Record

BELASCO West 44th St. Evenings 8:20. Mats. Today & Thurs., 2:20.
Lenore Ulric in "THE SON-DAUGHTER"
By George Scarborough and David Belasco.

Globe—"Apple Blossoms"
Kreisler-Jacobi-Le Baron Operetta with John Charles Thomas, Wilda Bennett. Star Cast. Mats. Wed. & Sat.

KNICKERBOCKER, B'way, 38 St. At 8:15 Sharp
MATINEES WED. AND SAT., 2:15
VICTOR HERBERT'S Best Musical Play.
ANGEL FACE

! JOHN DRINKWATER'S ABRAHAM LINCOLN
CORT THEATRE, West 48th St.
Evs. 8:15 Sharp. Mats. Wed. & Sat., 2:15

FRANK BACON LIGHTNIN
GAIETY, B'way, 46 St. Evs. 8:30. Mats. Wed. & Sat.

HUDSON WEST 44 ST. Evs. 8:20. Mats. Wed. & Sat., 2:20
Booth Tarkington's "CLARENCE"

HENRY MILLER'S THEATRE 124 W. 43rd St.
EVES. 8:20. MATINEES THURS. & SAT. 2:20
HENRY MILLER BLANCHE BATES in "THE FAMOUS MRS. FAIR" by James Forbes
"Electrifying Effect."—Burns Mantle, Mail.

ATOP NEW AMSTERDAM THEATRE at 11:30.
ZIEGFELD NEW MIDNIGHT FROLIC

LIBERTY West 42 St. Eves. 8:20. Mats. Wed. & Sat., 2:20.
BILLIE BURKE
in W. Somerset Maugham's Play CAESAR'S WIFE

"MISS MILLIONS"
LAST WEEK AT THIS THEATRE
Musical Comedy Gem. Mats. Fri. & Sat.
PUNCH & JUDY THEATRE

CRITERION B'way, 44th St. Evgs. 8:30. Mats. Wed. & Sat., 2:30.
MOVES NEXT MON. NIGHT TO THE GEO. M. COHAN THEATRE
"FINEST PERFORMANCE OF
Laurette Taylor's
Career in J. Hartley Manners' Best Play 'One Night in Rome'."
—Burns Mantle in Eve. Mail.

NEXT MON. NIGHT SEAT SALE THURSDAY
CHARLES FROHMAN Presents
OTIS SKINNER
IN A NEW PLAY
"PIETRO"
By Maud Skinner & Jules Eckert Goodman.

LYCEUM Theatre, W. 45th St. Evgs. 8:20. Mats. Thursday and Sat., 2:20.
DAVID BELASCO Presents
INA CLAIRE in "THE GOLD DIGGERS" By Avery Hopwood

Geo. M. Cohan Theatre. Mat. Saturday.
ELSIE JANIS and HER GANG LAST 8 TIMES
in "A PEACH OF A SHOW."—Times.
Miss Janis Positively Appears Every Performance
NEXT MONDAY NIGHT. Laurette Taylor SEATS TODAY "ONE NIGHT IN ROME."

STANDARD B'WAY & 90 ST. Tel. 42 Riverside
NIGHTS 25c. to $2. MATINEES THURS. and SAT., 25c to $1.50.
JOHN CORT Presents
LAURA WALKER
IN
THE WHIRLWIND
4th BIG WEEK
By GEORGE C. HAZELTON and RITTER BROWN.
Spectacular Melodramatic Sensation!

OUTDOOR TO-DAY
Ice Skating
NOTLEK RINKS, 119th St.—Riv. Drive. Tel. 1468 Morningside 143 St. & Convent Av.
VAN KELTON STADIUM, 57th St. & 8th Av. Tel. 1109 and 542 Columbus.
ADMISSION 40c—MUSIC

Happy Days AT THE HIPPODROME
MATINEE DAILY
HAPPY PRICES Seats on Sale for 8 Weeks.

MADISON SQ. GARDEN LAST 4 NIGHTS
Thousands of Out-of-Towners Thrilled at
The WAYFARER
Cast of 3,000, Headed by WALTER HAMPDEN and BLANCHE YURKA
Evs. 8:15. Prices $2.50, $2.00, $1.50, $1.00, 50c.

BURTON HOLMES
CARNEGIE HALL TODAY AT 3
BELGIUM
POPULAR PRICES 50c to $2.

MOTION PICTURES.

MOTION PICTURES.

CECIL B DeMILLE'S SUPER-PRODUCTION
"MALE AND FEMALE"
Based on J. M. Barrie's famous play "The Admirable Crichton"
Starring THOMAS MEIGHAN and GLORIA SWANSON
SHOWN THIS WEEK AT VARIOUS
LOEW'S THEATRES

Today's Luncheon
Blue Point Oysters Celery and Olives
Cream of Celery—Consomme Brunoise
Fish
Fried Filet of Sole, Tartar Sauce
Entrees
Roast Ribs of Beef
Fried Chicken Legs, Maryland
Lamb Stew, Dublin Style
Mashed Potatoes
Pineapple a la Conde—Lemon Punch
Assorted Cakes
Demi-Tasse
12 to 2:30—Music—$1.00
SHANLEY'S
Broadway—43rd to 44th St.

"A Hotel of Homelike Atmosphere"
THE CLENDENING
200 West 103d Street
(Conveniently located—Few steps only from subway station—Residential section.)
Offers ideal accommodations to those desiring a combination of hotel service and convenience and the restful quiet of a home.
RATES Single room, $1.50; single room, with bath nearby, $2.00; parlor, bedroom and bath for two, $3.00, $4.00 & $5.00; parlor, two bedrooms and bath, $5.00-$6.00.
Excellent Restaurant.
Table d'Hote & a la Carte.

HOTEL NEWTON
2528 Broadway, bet. 94th & 95th Sts.
SUBWAY EXPRESS AT 96TH ST.
RATES: Single, $1.50 to $4.00 a day Double, $2.00 to $5.00 a day
Phone 2924 Riverside

HOTEL ENDICOTT
At 81st St. Station of 6th Ave. "L."
Room with running water for one $12.00 per week, for two $15.00.
Room with bath for one, $15.00 per week.
Room with bath for two, $17.50 per week.
Large, up-to-date, sunny room with bath for two, $100 per month, to permanent guests.
Restaurant at Most Popular Prices.

"More of a home than a hotel."
Great Northern Hotel
118 W. 57th St. 109-121 W. 56th St.

Tea Rooms.
DOMREMY INN, 63 WEST 55TH ST. Luncheon, Dinner, Afternoon Tea with Waffles. Meals a la carte. Delicious home cooked food. Fresh vegetables. Popular Prices.

The New York Times

"All the News That's Fit to Print."

PUBLISHED EVERY DAY IN THE YEAR BY THE NEW YORK TIMES COMPANY.

ADOLPH S. OCHS, Publisher and President.
B. C. Franck, Secretary.

NEW YORK, MONDAY, JAN. 12, 1920.

OFFICES: [Telephone Bryant 1000.]
Times Building..........Times Square
Times Annex..43d St., west of Broadway
Downtown..........7 Beekman Street
Wall Street..........2 Rector Street
Harlem..2,109 Seventh Av., near 125th St.

Bronx..........2,914 Third Avenue
Washington Heights..........3,525 Broadway
Brooklyn..........401 Fulton Street
Staten Island....93 Stuyv. Pl., New Brighton
Queens...317 Fulton Street, Jamaica, L. I.
Elizabeth..........250 Morris Avenue
Hoboken..........61 Second Street
Jersey City..........89 Montgomery Street
Newark..........810 Broad Street
Paterson..........13 Park Avenue
Washington..........Riggs Building
Chicago..........1302-1304 Tribune Building
St. Louis..........613 Globe-Democrat Building
Detroit..........403 Ford Building
San Francisco..........742 Market Street
London..........12 Salisbury Square, E. C.
Paris....Au Matin, 6 Boulevard Poissonnière

SUBSCRIPTION RATES.

TWO CENTS in Metropolitan District (50 mile radius). Three Cents within 200 miles. Four Cents elsewhere. Sunday, Five Cents City; Ten Cents elsewhere.

East of Mississippi River:

By Mail, Postpaid.	One Year.	Six Months.	One Month.
DAILY & SUNDAY....	$11.00	$6.00	$1.00
One week, 35c.			
DAILY only	9.00	4.50	.85
One week, 30c.			
SUNDAY only..........	3.00	1.75	.30
SUNDAY only, Canada	6.00	3.25	.55

For all points west of the Mississippi River add $1 per year for daily or daily and Sunday editions, and 50 cents per year for complete Sunday edition.

FOREIGN RATES.

DAILY & SUNDAY....	$26.00	$13.30	$2.40
DAILY only..........	17.40	8.90	1.45
SUNDAY only..........	9.75	5.12	.86

Binder, Picture Section, $1.75; Magazine, $1.25.
THE ANNALIST (Mondays), per year, $4; Canada, $4.50; other countries, $5. Binder for 26 issues (one vol.), $1.25.
TIMES BOOK REVIEW (Weekly), per year, $1; Canada, $1.50; other countries, $2.
TIMES MID-WEEK PICTORIAL (Thursdays), 1 year, $5; Canada, $6; other countries, $6.50. Binder for 52 issues, $1.25.
THE NEW YORK TIMES CURRENT HISTORY, Illustrated Monthly Magazine, one year, $3 (foreign $4). Per Copy, 25c.
Entered as second-class mail matter.
THE NEW YORK TIMES INDEX. Quarterly—Full Cloth, per copy, $2; per year, $8.
THE NEW YORK TIMES WAR VOLUMES—20 volumes in the set—Illustrated—Cloth, $70; three-quarter leather, $90; full leather, $120—encyclopedic history European War.

The Associated Press is exclusively entitled to the use for republication of all news dispatches credited to it or not otherwise credited in this paper, and also the local news of spontaneous origin published herein.
All rights of republication of all other matter herein are also reserved.

PEACE IN FORM.

Fourteen months after the war ended peace begins. It is an incomplete peace, for only thirteen of the Powers which were at war with Germany took part in the formal conclusion of peace at Paris on Saturday; and America is one of those that are left out. Nor is it by any means certain that the frictions and disputes with Germany in the next few years will be less numerous than in 1919; the desperate uproar of protest in Germany against the surrender of war criminals for trial offers an obvious instance, and indeed the one most likely to cause trouble. The strength of this movement, of course, lies in the class which will be most affected—the military caste, whose members see themselves or their friends threatened with retribution, and who could not easily endure the affront to their honor of having their doings in the theatre of war questioned even if it did not involve the risk of loss of life or liberty. Yet there are many Germans not connected with this class who have not been reached, as yet, by the truth about the doings of the German Army, which is gradually being told in Germany by the Germans themselves, and who still look on the demand for the punishment of the guilty as an act of revenge, not to be endured if resistance is in any way possible.

Yet there is no item of the Peace Treaty which is founded on a greater moral necessity. The Germans made war as no other modern nation has made war, and they must be taught, by the only means they can understand, that that kind of war is not only objectionable to the moral sense of the rest of the world, but that it does not pay. If as many of the guilty men as can be found are not delivered up to justice, a righteous demand will have been frustrated, a moral judgment will have failed of execution; and, more important yet, the most dangerous elements in Germany will have received another encouraging proof of their own power. The Allies must insist on this and must use whatever means of compulsion seem most practicable if the German Government shows itself reluctant to surrender the men accused. And behind this dispute, which is likely to come sharply to the front before long, there are still others which are likely to make the peace troubled and uncertain.

Nevertheless the policy which, with some modifications, was on the whole adopted in the Versailles Treaty—the policy of convincing the Germans that their burdens would be lighter if they showed themselves worthy of confidence, and ever heavier if they continued in their old course—is a sound one, the only one that shows practical promise of keeping peace in Europe for any length of time. The Germans must be taught that good behavior will pay, as they were taught by their chief men before the war and in its early stages that bad behavior would pay. They have learned by this time that war is no longer a profitable business, and if the demand for the surrender of criminals is enforced they will perhaps learn that frightfulness is unprofitable; it remains to show them that evidence of a desire to live in harmony with their neighbors will be regarded as worth something tangible, and that manifestations of a continuing spirit of hostility will only bring more trouble to Germany.

For that long and difficult work, the machinery for which is to be found in provisions of the Treaty and of the League covenant, the participation of the United States is of the first importance. No American outside of the small faction of which Senators Borah and Reed are the leading figures can fail to regret that America, too, did not formally end her part of the war on Saturday. But America will not long be left out; all signs indicate that the moderate leaders of both sides in the Senate will not delay in reaching an agreement on the contested points, and in ratifying the Treaty in a form which will be acceptable to America and not unacceptable to the Powers with which, despite the Borahs and Reeds, we shall stand in the coming years as we stood in the last two years of war.

A NON-PARTISAN VIEW.

If any Senator is competent to express a non-partisan view of the Treaty stalemate it is Mr. McCumber. Though an unswerving Republican, he—and he alone of his party—voted for a ratification of the Treaty and League in their original form, as presented by the President. Ever since he has stood aside from party influences, and from all merely political considerations, in order to urge the need of present peace and of a safeguard against future wars. It was for this reason that he was chosen to address the diners assembled in New York by the Women's Non-Partisan Committee on Jackson Day. His message stands in sharp contrast to that which, at the same hour, was promulgated at Washington.

Senator McCumber charges that the President has made the Treaty a personal and political issue rather than a matter of orderly, constitutional procedure. "Unable to secure ratification of the Treaty as presented by him," he has "thrown the weight of his great office in opposition to the ratification of the instrument as modified by the Senate." In the impasse thus created, the forces of blind reaction found opportunity for self-exploitation. "Diverse candidates for Presidential nomination are endeavoring to engender such public animosity as shall prevent the adoption of any treaty whatsoever." Meantime a majority of the Senate, and also a majority of the nation, is eager to see peace effected and the League established.

If the President would say tomorrow: "I have exercised my constitutional prerogative and power in presenting the Treaty to the Senate for its advice and consideration; it is now up to the Senate as a co-ordinate branch of the treaty-making power, free from Executive dictation or pressure, to perform its constitutional prerogative and power, and up to each Senator to exercise his own judgment," there is no reason on earth why the Treaty could not be put through, with the League of Nations, within twenty-four hours.

In his message to the diners at Washington, the President proposed, if there is still doubt about the wish of the people, that the question be submitted "for determination at the next election by the voters of the nation." For six months, in Senator McCumber's words, "a bewildered, gaunt, and bed-ridden world has cried aloud in its misery, 'How long, O Lord, how long!'" If we must take a "referendum," its suffering will be prolonged by a period that cannot be less than a year. It is plain that the people do not want that.

No single statement is more likely to influence the mind of the President than that of his most generous and resolute supporter among the Senate Republicans.

TRADE THEORY AND PRACTICE.

The theorists are now demonstrating that the dislocation of the world's currency systems impedes international trading. But Federal Reserve Governor Harding, speaking at Boston, called the attention of the theorists to the fact that trade is moving freely, although "just how these credits have been arranged it is impossible to trace fully, or even measurably." The fact is the thing, and the facts defy the pessimists. A few days ago New York anticipated London in announcing that those two centres of world trade had surpassed all records for bank clearings.

For this country all monthly and yearly records were broken by December and the year 1919. The British contribution to this picture of the facts in the world's financial record is that England's invisible imports of a financial nature have reduced its apparent debt to the world on merchandise movement from $3,346,000,000 to less than a half billion dollars. England in eleven months sent us twenty million dollars' worth more of precious stones, and increased on a like scale its exports to us of such articles as objects of art and furs. England takes cotton from us and returns us cloth. In December it more than doubled its production of woolen goods and increased its output of cotton cloth from 207,449,000 to 392,863,000 yards, as good as gold in foreign exchanges, and, from her own resources, England found $1,500,000,000 capital for new industrial concerns in a half year.

Czechoslovakia was able to renew here last week an acceptance credit for $6,300,000, and recently it arranged a loan of 100,000,000 francs to buy sugar in France. Italy has agreed to Argentine proposals for the removal of the customs on articles of first necessity, in order to reduce the high cost of living, and there is daily an increasing supply of shipping. Perhaps now Argentina will sell its maize, which it has been burning, as we did before the days when it was thought as much a public service to [illegible] railways as now it is to drive them into insolvency in the public interest. Argentina now has a representative in Paris to arrange a second loan of $200,000,000, without collateral, the credit to be spent in Argentina, which now is drawing gold from us to a total which may become inconvenient.

These are not staggering figures, but they denote a gathering momentum in countries less able to lead the procession than ourselves. If others anticipate us, then there may be expected envious complaints that we have been forestalled by some undue advantage. It behooves us to pay less attention to the machinery of the exchanges and more atttention to the machinery of the factory. Trade will take care of itself as surely as water will run to a level unless it is dammed. The removal of obstructions to trade is the same thing as a grant of assistance to trade and costs less, besides being surer of results. The Director of Conciliation of the Department of Labor declared recently that there were fewer industrial disputes pending than for three years. The garment industry here is usually disturbed, but last week the union, which had pleaded that it could not prevent individuals from breaking an agreement that there should be no strikes, found a way to send the strikers back to their work. The steel and coal strikes have hardened the heart of the public against strikes aimed at our institutions as well as against employers, and it may be said that the labor outlook is bettered thereby. Instead of studying how bad trade is and why it cannot revive, and how worse things than war lie ahead, look at the facts which prove that impossibilities are happening, and that others are sowing where there is danger that we shall do no reaping.

ARMY REORGANIZATION BILLS.

The Senate and House are making haste slowly with their army reorganization bills. Both measures contain good features, and the conference agreement should give the country the best army legislation it has ever had. When the National Defense act became a law in 1916 a great stride forward was made in army reform. One of the merits of the present House draft is that it amends the National Defense act, is in effect based upon it. Both bills propose about the same complement of officers and enlisted men, 18,000 and 280,000, respectively. The Senate measure provides for universal military training, the House is still at odds about it. Chairman Kahn of the House Military Affairs Committee has declared for the Senate's provision for four months' training of youths between the ages of eighteen and twenty-one, but Chairman Anthony of the House sub-committee which is preparing the bill holds the view that, on account of the expense involved at a time when economy is so urgent, the universal military training feature should be deferred for at least one year.

The issue will be carried to the floor of the House by Mr. Kahn. As there is a good deal of opposition to universal military training in the West, Chairman Kahn will have a fight on his hands. As the Senate's treatment of the subject in its bill leaves a good deal to be desired, training with the National Guard being permitted as an alternative to young men, who can elect to take the course in their nineteenth, twentieth, or twenty-first year, the outlook for the acceptance of universal training is not bright. There seems to be less and less interest in it as the war recedes.

The Senate bill is a painstaking attempt to produce a reorganization satisfactory to the best minds of the General Staff. Perhaps the House draftsmen have tried harder to profit by the lessons of the great war, but that is a matter of opinion—admirers of the Senate plan would deny it. A fair system of promotion is so much in the thoughts of army officers, who fear favoritism and political influence, that both Senate and House are bent on suiting the service. The exact details of the House proposal are not yet available, but it is reported that the principle of selection has not been adopted after all. Promotions, it seems, are to be made from a list by what is practically seniority, but a board is to sit to eliminate unfit officers. It is intended that the conclusions of this board shall be final, which would please the service; but obviously the President as Commander in Chief would have something to say. The Senate plan of promotion provides for a single list based on length of service. On this list will appear the names of officers deserving promotion, the names of officers who can wait, and the names of those who should be discharged or retired. Apparently Congress will hold fast to seniority as the rule of promotion in time of peace, but will see that it is guarded against abuse.

There is a strong feeling in the subcommittees that the Air Service should be made efficient. The Senate bill would make it a separate combat branch, while the House draft amends the National Defense act "to provide for a separate Air Service." It should be noted that, while the Senate bill proposes universal training, it is to be voluntary — Congress shies at anything like compulsion. Both measures cover so much ground that in the tentative stage only main features can be touched upon. One of these is the provision in the Senate bill for chiefs of cavalry and infantry, an excellent idea borrowed from European organizations. It may be months before all differences are thrashed out, but never was there more need of sound counsel and wisdom in army legislation.

THE MARCH TOWARD INDIA.

The Bolsheviki announce on the same day the capture of Novocherkassk, one of the principal towns of the Don Cossacks; Krasnovodsk, the gateway to Turkestan; and Samarkand. Trotzky is making good his threat of carrying the war toward India. To be sure, he is a long way off as yet; but there seems to be little opposition to his armies in Central Asia, and even in the Caucasus the armed forces that are or may be arrayed against him are small. Nineteen-eighteen was a year of nations in arms, but by the beginning of 1920 we are back, for the time, to the old stage of professional armies. Trotzky is probably reconquering an empire in Turkestan with smaller forces than those which Skobeleff employed in occupying it in the first place. They are small, but so far they have been large enough.

The Bolsheviki have tried to bluff England into making peace by the threat of this attack on India. England has not made peace, and the attack is now beginning, facilitated by the rupture of communication between Denikin and Kolchak and the driving of the latter back into Eastern Siberia. Bolshevism is holding out the right hand of fellowship to Pan-Turanianism and Islam, and doubtless puts great hopes upon the dissatisfaction of Indian Moslems with the treatment of Turkey. There may seem little in common between the disciples of Mohammed and those of Marx; but the two militant religions and the Turkish racial movement have at least one joint interest, and that a powerful one—uncompromising hostility to Western European democracy.

The progress of the Bolsheviki on the west of the Caspian Sea will depend largely on the relations between the British and the little republics of the Caucasus. The Armenians have been loyally pro-ally; the Georgians and the Tartars of Azerbaijan entertained a good many sympathies for Turkey and Germany, some of which have been transferred to the Bolsheviki as heirs to the legacy of Ludendorff in the Near East. Perhaps a more powerful influence on their attitude has been their hostility to Denikin, who was strongly suspected of a desire to bring back all the border States into a unitary Russia. Denikin is now in a bad way, but the British have given him some support and his failure will lower the prestige of Britain in the Caucasus and Caspian regions. It is a question how long the Caucasus barrier can be held.

The recent Anglo-Persian agreement would enable the British to make of Persia a valuable buffer State, if they had time; whether the Red armies will give them time remains to be seen. Meanwhile the professional Anglophobes in this country have protested against "land-grabbing," and apparently have persuaded even the State Department that there is something immoral about the Anglo-Persian agreement. Doubtless it would be better for the world if Persia were a vigorous State, capable of maintaining her own policy and defending her own frontiers; but she is not and has not been for a long time. Critics of the Anglo-Persian agreement might be kind enough to say frankly whether they would rather have Persia and India ruled by the British or by the Bolshevist leaders in Moscow; there is no other choice.

FIFTH AVENUE LANDMARKS.

Like books, streets "have their fates"; and in the inevitable remaking of Fifth Avenue into what the economic, social, and commercial transformations of the eternally transformed Manhattan have willed for the time, the friend of the older Avenue must forgive what he can. That "old" new Château of Blois and the Vanderbilts at Fifty-seventh Street is now to go its way. Its fine grille, through which so many admiring or envious eyes have looked, will soon be lugged out of sight. The scarcely venerable château is less than a generation old. Dodderers of fifty can sigh and move on.

Real estate taxes, property valuations, income taxes, national and State, have fixed the future of the Fifth Avenue. Its Cathedral and its many churches, happily exempt, may linger for long years yet; but below Fifty-ninth Street it will no longer be a street of palaces. The ground is so valuable that to make it pay the vault of heaven must be annexed. "Old" hotels like the Holland House are too low a stature to stand the intolerable pace.

The bright "old" pleasant street, how fine, how full of movement, how glorious with the pride of life it used to look—and will keep on looking when multitudinous ancient eyes have closed. When Mr. Delmonico was at Fourteenth, or in his prosperous progress had reached Twenty-sixth; when Chickering Hall was, and the pleasant, red, stately houses of the Belmonts adorned the Eighteenth Street region, as those of the Astors did the Thirty-third; when millionaires and milliners, art and antiquity shops studded the Avenue; when Mr. C. P. Huntington built his gloomy stone mansion; when William C. Whitney established himself in the Stevens house; when the near colossal race of Arabian Nighters, Carnegies, Fricks, Clarks, built their golden houses opposite the Park; when butcher shops and beer saloons were still to be found on an amusing as well as august processional way—when and without "when," with no thought of time, in short, hasn't Fifth Avenue been the passage of life, the pulse of prosperity, the theatre of adventure to the strangers and sojourners within our gates?

A generation ago, to be sure, it was provincially illuminated, and the professional beggar threatened one from obscure corners and sudden stoops; but it has made its way in the world. It is full of light and color. Sometimes it seems cosmopolitan and princely. Sometimes it seems to be frequented by commuters only. For those who walk in it or pass their days slowly in trying to ride along it, subject to a courteous but firm traffic police, it is what it was. We feel and see there the circulation of a motley and myriad life. To own a house on it, if a hundred consolidated Monte Cristos could now afford to own and run a house anywhere, must be a dream. Ultimately comfortable New Yorkers will have to hitch their gasoline wagons to a star, or bunk in the clouds. Meanwhile, even if Fifth Avenue below the Park should lose its last private house, the multitude who frequent it, love it, use it, own it for nothing, will never break their heads about it. Yet a few historical palaces would be its natural decoration; and the loss of one more of them is matter of regret to the few New Yorkers who have time to remember or regret anything.

TOPICS OF THE TIMES.

He Praised French Children.

Departing from Paris, where for six months past he had been attending to the work of getting the last members of the A. E. F. started on their way home, Brig. Gen. Connor very properly marked the conclusion of his task by making a fine speech of farewell to France and the French people. Of course, it was in the language of high compliment—how could it have been anything else?—but it had a tone of sincerity sometimes lacking in such speeches, even when the compliments are all deserved, and this showed that the General, unlike some of our men abroad, judges a nation by its better and best elements, not by its poorer or worst representatives.

Especially notable was what General Connor had to say, not about French soldiers or French women, but about French children. It seems that the children had impressed him far from least of what he had seen in France. "In no part of the world," he declared, "have I seen children so well behaved. They are not embarrassed, they are not timid. They look you full in the face. However, they know how to be reserved and respectful. They are perfect."

As to that last statement, one must suspect the General of having let enthusiasm carry him slightly over into the domain of exaggeration, it not being the wont of mortals, in France or out of it, infant or adult, to be perfect. And anyhow, unless "perfect" were very carefully and wisely defined, a child receiving the epithet would be a tiresome little creature before whom the future would open dark indeed.

It is not recorded that any foreign critic has yet made remarks like these about American children, nor have they been similarly praised by any great number of home-grown commentators. Instead—but, there, the subject threatens to become painful and dangerous, so let it drop.

She Seems Doomed to Be Defeated.

Among the candidates for the Presidency who have guaranteed their good faith by opening national headquarters is Lucy Page Gaston, and she appeals for votes on the promise that, if elected, somehow or other she will stop the use of tobacco in this large country.

At the present moment it does not seem likely that Miss Gaston will ever enter the White House—not as a tenant, at least. Still, a few years ago it seemed no more likely that a "dry" amendment would be added to our Constitution, and the fact that one has been added to it should lend caution to what will—and won't—come next.

Perhaps Miss Gaston doesn't expect to be elected, really. Perhaps she is only making a "gesture" for the purpose of attracting attention to what she thinks an evil. Whatever her purpose or expectation, there seems to be no way to close her headquarters so long as she pays the rent.

The Difficulty of Saying What You Mean.

"I have no such ambitions," said General Pershing when Mayor Cowgill of Kansas City told him that he was getting "such a welcome as a President might receive." The other day Mr. Hoover said he was "not a candidate." There are divers and sundry ways of declining a Presidency; some of them stick and some do not. It is well that they do not always decline in the same phraseology. There should be an anthology of Presidential declinations. Was it not Mr. Blaine who first was "in the hands of his friends," though not a candidate? It did not prevent his friends from voting for him. Will the friends of a man who is "not a candidate," or who has "no such ambitions," be weaker in the knees than were those of Blaine?

There was one man, however, who managed to make a declaration that stuck. It was General Sherman, who chose this phraseology: "I shall not accept if nominated. If elected I shall not serve." There was something about that which had the accent of business. It is true, of course, that if General Sherman had been the leading candidate instead of being merely a "proposal," as they say in South Dakota, there might have been some misguided friends who would have insisted that he was in their hands. Yet there is no reason for being cynical about it. Blaine, who really was the leading candidate, was willing to step aside for Sherman, or said he was in private letters, and it is likely enough that the General could have been nominated.

Samuel J. Tilden, too, was able to make a declination that was understood; and Blaine himself was able to say in 1888, "Assuming that the Presidential nomination could by any chance be offered to me, I could not accept it without leaving in the minds of thousands of these men the impression that I had not been free from indirection, and therefore I could not accept it at all." That was the end of a very promising boom. There are some things that seem easy enough to say, and yet how difficult it seems for men to say them!

A Preacher on Pulpit Sensationalism.

Although the Rev. Dr. John Roach Straton of the Calvary Baptist Church disclaimed any intention to be sensational in his sermon last night, he did say something that must rank with sensationalism in the minds of many of his fellow-preachers. He said: "I believe that what the human race needs today more than anything else is a revival of the right sort of preaching." And by "the right sort of preaching" he meant "thundering the plain truths of God" instead of "serving up the silly fads and isms of the day."

"The right sort of preaching" is not so dead as Dr. Straton seems to imply. It is true that the "plain truths of God" may not get so wide a celebrity as "the silly fads and isms of the day," but who is hurt by that except those preachers, fortunately a minority, who would rather have what Dr. Straton calls "notoriety" than the approval of their own consciences and their congregations? For it is not to the congregations that the "notoriety seeker," to use his word, appeals. There have been clergymen who, to win this worthless "notoriety," would deliver a plain gospel sermon, but insert therein three hundred words of sharp-edged politics, and send the three hundred words to the newspapers. The congregation did not even notice it until they read the papers next day. Sharp practice, no doubt; condemning the practitioner to the sentence pronounced by Dr. Straton.

He says he himself may be tempted to practice the art of sensationalism. Well, if he does, he will be only one of many. Still, the majority remain not only preachers but priests, and faithful to their calling, which is not that of the editor or the stump speaker; and there are whole churches, or perhaps it might be better to say whole creeds, practically none of whose priests and ministers have any other desire than to preach weekly or oftener the Word of God, and to practice it in their daily work.

THE WELFARE BILLS.

Opposition to Them Not Political, Says Mrs. Blatch.

To the Editor of The New York Times:

Miss McPike is mistaken as to the politics of those who oppose the so-called welfare bills. Take my own case—I am not, never was, and am not likely to be, a Republican. My last ballot was so split that it was nothing but splinters. As far as I know, there are no politics in either of our camps. I am sure Miss McPike does her own side an injustice by implying that the opposition to Speaker Sweet was because he was a Republican rather than because he opposed special legislation for women.

Our opponents threw down the gauntlet in the Oswego district on perfectly open and honest lines, while we in an equally open and honest way took up the challenge. After a spirited campaign, conducted entirely upon the question of the value of special legislation, we beat the advocates of the so-called welfare bills to a frazzle, and I am confident defeat would have been their portion whatever candidate they had chosen to attack, for their cause topples and falls when subjected to full and free public discussion.

Miss McPike is equally mistaken as to our attitude towards protective legislation in general. Would that our differences could be laid aside, and that there could be union on measures of unqualified constructive value. Our proposals, unlike the sheaf of bills of last Winter, should give increased protection to our wards, the children of the State; should amend our very inadequate widows' pension law, should offer special protection in industry to minors, both male and female; should urge protective measures for the health of adult workers of both sexes in dangerous trades and poisonous processes.

Miss McPike develops the theme of the righteousness of the few suffering in order that the many may benefit. That unfortunate relation arises usually from nothing more than stupidity of leadership. Let us turn from that, however, to a direct request for an answer to one question, What women benefited by the passage of the Transportation bill? Miss McPike says a bill passed that "eliminated the women conductors," and we agree with her. Then she refers to vague hundreds of thousands who benefited by legislation. But let us stick to the one definite law and challenge Miss McPike to name one single woman who benefited by the passage of the so-called Conductors' bill.

The women who struggle against laws which deprive them of good positions paying $37.50 and land them in drudgery netting $12 a week do not appear to me, as to Miss McPike, "insincere" and "selfish," but as serving not only their own best interest, and also the highest interest of every woman in gainful work. For it has been the highly paid, well-organized wage earner who has always been the chief asset in boosting the position of labor.

HARRIOT STANTON BLATCH.
New York, Jan. 9, 1919.

Like a Village Courtship.

To the Editor of The New York Times:

The Senate's actions on the Peace Treaty and the League of Nations seem to me, a country lawyer, childish, silly. You state, "The Democratic suggestions are to come ostensibly from the mild reservationist group of Republicans." Village Joe wants to tell something to his sweetheart Sally and gets Tom to tell her. Sally knows, and the other boys and girls know and grin. Grown folk look on and smile. But the American people, who have for some time looked on at the Senate's actions, do not smile, they damn. I am for "turning the rascals out."

JULIAN BRYANT.
New Castle, Va., Jan. 5, 1920.

COMPROMISES.

Yesterday I saw a girl
Buy an imitation diamond ring.
My lip curled scornfully at first,
And I glanced at my own hands
(Bare of any ornament)
With the satisfaction of a Pharisee.

But today I am wiser;
For I remember the imitation jewels
That glitter on the finger of Life;
Imitation Sin and imitation Virtue—
Imitation Hate and imitation Passion—
Few of these jewels are genuine,
And many are their imitations.

O mighty Dante! O immortal Lover!
Because I may not have the pure white
Diamond
You offered Beatrice,
Must then my life be bare of ornament?
Nay, for this Paste Diamond of calm affection
Has scintillations, too,
And will not blind my eyes,
Nor make me tremble at the thought of
robbers.
No more a Pharisee, I slip it on my
finger,
And my heart, so cold before, is warmed
By its humble rays.

FLORENCE VAN CLEVE.

RATIFICATION FINAL, SAYS DRYS' COUNSEL

Wayne B. Wheeler Offers Precedents Against Proposed Nullification by States.

QUOTES THE CONSTITUTION

Anderson Criticises Gov. Smith's Plea That Legislature Act Against Amendment.

Ratification of a Federal amendment by a State cannot be withdrawn or changed by a succeeding Legislature, according to a statement issued yesterday by Wayne B. Wheeler, general counsel to the Anti-Saloon League, discussing proposals that have been advanced seeking to upset the prohibition amendment by withdrawing the ratification in New York, New Jersey and Maryland.

Citing action by several States on the Fourteenth Amendment, Mr. Wheeler declared that affirmative action exhausted power to vote on the amendment and if this were not so an interminable conflict would arise every time an amendment was proposed.

"Those opposed to an amendment could unite their opposition and get control of the Legislatures," he continued, "and rescind enough ratifications to prevent three-fourths of the States from acting favorably upon an amendment by a given time. The framers of the Constitution acted more wisely than they knew in drafting Article V, so that ratification was final and rejection of ratification not final.

"The action of the Governors of New York, New Jersey, and Maryland, asking the Legislatures of these States to repeal the resolutions adopted by the former Legislatures to ratify the Eighteenth Amendment, raises the question of the legality of such action. Two of these States in former years attempted to defeat a Constitutional amendment by this same method and failed, because Congress and the courts concluded that when a State ratifies an amendment it cannot recall its action.

"The wording of the National Constitution is peculiar in this respect. It states that whenever the Legislatures of three-fourths of the States, or conventions, ratify the amendment, such action shall be valid to all intents and purposes, and such amendment shall become a part of the Constitution.

"The wording of Article V of the Constitution does not say when one-fourth of the States reject the amendment that it is lost, or whenever the State once rejects the amendment that it cannot thereafter ratify it. When the Legislatures of three-fourths of the States ratify the amendment, it becomes, for all intents and purposes, a part of the Constitution. This wording of the Constitution throws much light upon the procedure which has been adopted by our courts in construing it. For instance, the Legislatures of New Jersey and Ohio ratified the Fourteenth Amendment, and subsequently passed a resolution withdrawing such ratification. When the question come up to be determined whether the amendment had been adopted by the requisite number of States, both New Jersey and Ohio were counted as having ratified the same, although this ratification had been previously withdrawn by each of the States.

"When Mr. Seward, Secretary of State, received these certificates saying the States had repealed ratification, he addressed a communication to Congress stating the fact that, if these States were counted as ratifying, the amendment was adopted. Otherwise it was defeated. On the following day Congress passed a concurrent resolution that the following States, including Ohio and New Jersey, had ratified the fourteenth amendment to the Constitution. Following this, Secretary Seward issued another proclamation ordering the amendment to be published in the newspapers in which he certified that the amendment had become valid to all intents and purposes and was a part of the Constitution of the United States.

"The theory of Congress and our courts is that the Constitution requires adoption in toto and without condition. James Madison, Jr., in reply to a communication from Alexander Hamilton, said:

"'An adoption for a limited time would be as defective as an adoption of the articles only. In short, any condition whatever must vitiate the ratification. What the new Congress, by virtue of the power to admit new States, may be able and disposed to do in such case, I do not inquire, as I suppose that that is not the material point at present. I have not a moment to add more than my fervent wishes for your success and happiness. The idea of reserving a right to withdraw was started at Richmond and considered as a conditional ratification which was self-abandoned as worse than a rejection.'

"This theory is further corroborated by the holding of the courts that when a State has once rejected the resolution passed by Congress, or ratification, it may afterwards ratify the amendment. In the case of the Fourteenth Amendment the States of North and South Carolina originally rejected the amendment and afterwards voted in favor of the adoption of the amendment in making up the requisite number of votes to constitute a ratification of the amendment.

"The principle involved in the case is similar to those cases where the right to vote and authorize the issuance of bonds is granted by a State, and where there is nothing in the act limiting the number of times the vote may be taken. In such case it has been held that a negative vote does not prevent the submission of the question again, even though several votes have been taken with a negative result. See Society v. New London, 29 Conn. 174.

"In the United States District Court it was held: 'One election does not exhaust the power, unless the result is in favor of affirmative action.' Chief Justice Marshall said:

"'The principle is asserted that one legislature is competent to repeal an act which a former legislature was competent to pass, and that one legislature cannot abridge the power of a succeeding legislature. The correctness of this principle, so far as respects general legislation, can never be controverted. But if an act be done under a law, a succeeding legislature cannot undo it. The past cannot be recalled by the most absolute power.'

"In the case of the amendments first mentioned, affirmative action was taken in each instance, and therefore the power to vote on the amendments was exhausted and subsequent legislatures had no power to rescind the former acts."

William H. Anderson, State Superintendent of the Anti-Saloon League, criticized Governor Smith in an address yesterday at the Embury Memorial M. E. Church in Brooklyn.

"The Governor is backing and filling," he declared. "He now says there were enough Democrats and wet Republicans combined to have beaten ratificiation. But he first said it was not an issue in the election of legislators. Now he admits some were chosen on that issue. The truth is that more than four-fifths of the Republicans in both houses were committed to ratification by pledge, record or known sentiment in their districts. He now admits the Democrats were elected against it. So it must have been an issue.

"The Republican gubernatorial primary gave a vote of almost 3 to 1 for the ratification candidate in the party in the State as a whole. No wonder the rank and file of that party demanded a caucus to keep less than a fifth of their representatives in the two houses from betraying them to Tammany. And we record our grateful appreciation, with all due deference, of the Governor's heartfelt testimonial to our success in preventing a miscarriage of self-government."

AGAIN SEEKS "DRY" DEBATE

Egan, Congressional Candidate, Renews Challenge to Anderson.

Arthur Tilden Egan, candidate for Congress in the Fourteenth New York District, yesterday made public a letter he had sent William H. Anderson, Superintendent of the Anti-Saloon League, renewing his challenge to debate "the prohibition question in all its phases." The letter follows:

"On Saturday, Jan. 3, I wrote you challenging you to debate the prohibition question in all its phases, the debate to be held at Cooper Union on a date selected by you and with the expense of the hall to be borne by me. Up to this time you have not replied to my letter owing, doubtless, to inadvertence.

"However, I am very much in earnest in my request that you enter into the questions at issue with reference to the Eighteenth Amendment. That amendment was railroaded through by unfair tactics and under pressure of mysterious influences.

"As a candidate for Congress in the Fourteenth New York District, I am appealing to the voters for their support on a platform declaring for the revocation of the prohibition amendment. A public debate would give us both opportunity to set forth our views freely so that the citizens of the district might be able to record their decision with full knowledge of my program and ideas and of your objections and criticisms thereof.

"I therefore renew my challenge with the hope that it will be accepted without delay. May I not hear from you at once?"

DRUGGISTS GET MORE TIME.

Prohibition Regulations in Porto Rico Put Off Till Feb. 1.

A situation which threatened the drug trade of New York City with heavy losses through the enforcement of prohibition regulations by Porto Rico has been relieved through representations to the War Department and to the Governor of Porto Rico by the Merchants' Association.

In connection with the enforcement of national prohibition the Porto Rico authorities issued regulations effective on Jan. 1 prohibiting the sale of pharmaceutical products containing more than $2\frac{1}{2}$ per cent. of alcohol excepting by prescription and not until formulas had been filed and approved on the island.

As New York drug houses found it impossible to comply with this regulation on short notice, the Merchants' Association took the matter up with the War Department and Gov. Arthur Yager with the result that the regulations were postponed until Feb. 1.

DELAWARE SEIZES WHISKY.

Shipment of 5,000 Quarts to New York Held Pending Test of Law.

WILMINGTON, Del., Jan. 11.—Five thousand quarts of whisky, valued at $75,000 and said to be part of a large consignment from Baltimore to New York, were seized here last night, upon orders from Attorney General Einhardt, pending a decision as to the validity of confiscating liquor under the Loose law, operative in Delaware.

The driver of the truck, H. O'Neill of New York, was arrested in Newark, Del., and is said to have admitted being offered $1,000 if he would bring the liquor through safely.

Under the Loose law, no intoxicating liquor in excess of one quart can be transported through Delaware.

SEIZE TRUCKS OF LIQUORS.

Federal Agents Hold 187 Cases of Champagne and Four Geneva Men.

SYRACUSE, N. Y., Jan. 11.—Government officials here were notified today that two motor trucks, laden with 187 cases of champagne, said to be valued at $20,000, had been seized at Herkimer. Four persons, all residents of Geneva, were detained.

The wine was placed in the Government storehouse at Utica.

1919 HEALTH RECORD GOOD

Despite Early Influenza, Mortality Rate Was Below Average.

The year 1919, despite its very unpromising beginning, closed with better health conditions than have prevailed during any year on record, according to the initial issue of the Statistical Bulletin of the Metropolitan Life Insurance Company. The Bulletin says, in part:

"Between January and March the United States and Canada were still feeling the effects of the wave of influenza. Many cities were having their worst attacks in those months. The outlook generally was gloomy. The country was full of persons who had been left weakened as the result of the influenza, and many of these were expected to die, and thus increase the death rate. But the expected did not happen; beginning with the month of April and continuing for each month thereafter up to the end of the year, mortality rates fell sharply below the average of the preceding years.

"The death rate of the Summer of 1919 was unusually low, and the extraordinarily favorable record continued throughout the Autumn. In fact, the death rates for the last quarter of the year, instead of showing the marked increases usual for the early Winter, were as low as some of the best Summer and Autumn rates on record. From the health standpoint, the year 1919 has been one full of agreeable surprises."

COAL INQUIRY OPENS TODAY.

Commission Will Announce Plan of Procedure and Personnel of Staff.

WASHINGTON, Jan. 11.—A plan of procedure will be announced by President Wilson's Commission to Investigate Wages and prices in the Bituminous Coal Industry tomorrow when it holds its first formal session. Henry N. Robinson, representative of the public, who has been named President of the body, will also announce tomorrow the personnel of the commission's staff.

According to present arrangements, John L. Lewis, Acting President of the Mine Workers' Union, and William Green, Secretary, representing the miners as plaintiffs, will be heard tomorrow. The four District Presidents in the central competitive field of the union will also appear.

Operators representing the Central District have been in session for some days, and it was understood tonight that they had agreed to participate at least provisionally in the hearings, though a definite statement on the question was withheld.

The commission will to a large extent follow judicial practice in its open sessions, although a considerable amount of investigatory work has already been instituted in its behalf.

FAVOR PRIVATE SHIPS.

Members of U. S. Chamber of Commerce Oppose Federal Operation.

The referendum on the ownership and operation of Government ships taken by the Chamber of Commerce of the United States among the 1,200 trade and commercial organizations which are its members shows strong sentiment in favor of private ownership.

Nine propositions were submitted by the National Chamber, all of which were supported by large majorities. Among the proposals approved is the sale of all wood and steel vessels under 6,000 tons deadweight on the best terms obtainable from American or foreign builders. Another recommendation was the sale of all other Government owned vessels for transfer at cost to private individuals and corporations.

Other proposals were "freedom from regulation as to routes and rates," Congressional aid to privately owned and operated American merchant marine, and "continuance of operation of competent American shipbuilding yards on private accounts, both as to yards and the vessels they construct."

SOUL UPLIFT NEEDS A 'KICK,' SAYS POET

Alcohol Gave Psychic Impetus to Masters in Art and Letters, He Declares.

SWINBURNE HAD A THIRST

Prohibition to Deprive World of Achievements of Genius, Asserts Sadachi Hartmann.

" Great Men With Whom I Have Imbibed," and "Has Prohibition an Esthetic Value?" were the subjects of a lecture given by Sadachi Hartmann, a poet, at the Greenwich Village Inn yesterday afternoon before an audience of the thirsty, who drank in his every word.

" That the soul uplift and inspiration without which no great work is ever achieved comes from some stimulant; that our hidden self, our subconscious mind can rise to no great endeavor unless so influenced and that to the masters in art and letters alcohol has given this psychic impetus is a matter of history," said Mr. Hartmann.

" It was my good fortune when in England some years since to have occasion to call on Swinburne, who is, to my mind, the master of his sort of poetry in the English language. Before he would allow me to state my business we hastened to a neighborhood inn, where we spent the better part of the afternoon and £5, which I had thought to devote to other purposes. When I left him late that night he sat down to write a poem for which the syndicate that I represented gave him £200 some weeks later. It has since been classed as one of his greatest achievements."

" Edgar Allan Poe," said Mr. Hartmann, " whom I believe to be the greatest poet America has produced and perhaps even greater than Swinburne, wrote under the inspiration of King Alcohol, and Poe was not what one would call a great drinker."

The poet, mentioning living notables with whom he had partaken of the cup that cheers, remarked parenthetically:

" I wish to say that the amount of liquor which the average Scandinavian can consume is astounding. The capacity of the Scandinavian is superb."

" In the early part of my career," he continued, " I met and dined with Walt Whitman and learned from him something of the uplift to the soul that comes from the grape."

Mr. Hartmann said that his gift to America was in the form of a cocktail. " The Gargantuan cocktail, which must be mixed in a glass at least this high," and as he said this the lecturer measured off twelve inches on the piano top which was his only support throughout the lecture, " would never have aroused the souls of American men of genius but for me."

" And so," he concluded, " granting that for some the plaudits of the crowd give the needed kick to their sleeping talents, that to others the psychic reaction comes from the expectation of immortality for their embryo achievement, to many more the awakening of genius can only be accomplished by the magic that lies in the cup. Thus prohibition will deprive the world of art and letters of many a song from the soul from which the umbra might be lifted by the warmth that comes with imbibing."

As the speaker finished and his listeners passed silently from the room, each one wondered sadly and wistfully where in all Greenwich Village Mr. Hartmann had found the inspiration that had fermented the work of genius to which they had listened.

Cantor Aids Opera Concert.

Cantor Rosenblatt sang Jewish sacred airs of his own composition at last evening's metropolitan concert, adding others in French and an Irish song " Duna." Evelyn Scotney gave the Mad Scene from " L[illegible]," Renato Zanelli was enthusiastically recalled after the " Di Provenza " from " Traviata," and Hageman's orchestra also took a double encore after Coleridge-Taylor's " Bamboola," on a famous American negro song.

McCormack Sings Again.

John McCormack's fifth concert packed the Hippodrome last night, when the tenor's program included airs of Mozart, Henri Duparc, and Rachmaninoft, the usual Irish folksongs, a new " Peggy O'Neal," by Una Waldrop, and Coleridge-Taylor's " Eleanore." Assisting was the violinist, Donald McBeath, just back from Australia, to which country McCormack also will go next season.

Mabel Taliaferro Weds Again.

STAMFORD, Conn., Jan. 11.—Mabel Taliaferro, the actress, was married in Darien this afternoon to Captain Joseph P. O'Brien of Orange, N. J. The ceremony was performed by John H. Selleck, Justice of the Peace, at his house.

Mrs. John H. Hanan.

Mrs. John H. Hanan, wife of the shoe manufacturer, died yesterday at her home, 1,073 Fifth Avenue, after a protracted illness following a nervous breakdown. She was the daughter of the late Jeremiah Briggs, a pioneer hotel keeper of Narragansett Pier, R. I. Mrs. Hanan was married three times. Her first husband was Charles Talbot Smith of Newport. After his death she married John H. Thompson, whom she soon afterward divorced.

Mrs. Charles H. McKinstry.

Mrs. Charles H. McKinstry, wife of Brig. Gen. McKinstry and sister of Mrs. M. Lawrence Keene of this city, former wife of Foxhall P. Keene, died suddenly Saturday in Miami, Fla, of cerebral hemorrhage. Mrs. McKinstry's health had been impaired by three years' relief work in Paris. Her home was at the Lawrence estate of " Stonehouse," Bayside, L. I.

Merchant and Wife Die at Sea.

ON BOARD THE STEAMER EMPRESS OF RUSSIA (via Puget Sound), Saturday, Jan. 10 (by Wireless).—Mr. and Mrs. Arturo de Lemos of Panama died today of pneumonia on board the Empress of Russia, which is en route from Honkong to Vancouver. Mr. de Lemos, who was a Panama merchant, had been abroad for some time in connection with his business interests.

Izzet Bey Dies Suddenly.

CONSTANTINOPLE, Tuesday, Jan. 6.—The sudden death from heart disease is announced of Izzet Bey, Governor General of Smyrna.

MUSIC

By Richard Aldrich

New York Symphony Orchestra.

At the concert of the New York Symphony Orchestra in Aeolian Hall yesterday afternoon Mr. Damrosch brought forward two compositions that were new to New York: The American John Alden Carpenter's first symphony, " Sermons in Stones," and the Russian Tcherepnine's piano concerto in C sharp minor, op. 30, played by Benno Moiseiwitsch. The program began with Smetana's brilliant overture to " The Bartered Bride " and ended with the prelude to Wagner's " Mastersingers " and the prelude to the third act of that comedy.

Mr. Carpenter's symphony was first performed at the festival in Norfolk, Conn., in 1917, in the Spring of which year it was completed. Frederick A. Stock, conductor of the Chicago Orchestra, conducted it then, and afterward played it in Chicago. Mr. Carpenter's symphony showed the originality and imagination that have been prized in his compositions previously heard here, and, as is fitting, something more of seriousness and high intention than anybody would think of attributing to his " Perambulator " suite, the only one of those compositions that is for orchestra. It is, in fact, a work that should distinctly advance his position in American art.

The symphony is in three movements. When it was first played at Norfolk there was, we believe, no mention of the melancholy Jaques's "Sermons in Stones." The composer has prefixed it to his music to connect it with an optimistic outlook. Beyond that, we are told, he does not care to go in suggesting any extra musical significance for it. The first theme, one that plays a considerable part in all three movements, is of a singular nobility and is made to take on some imposing aspects in the forms in which it later appears. There is a suggestion in it of Edward Elgar; but Elgar's influence is far from being in evidence in the symphony as a whole. Mr. Carpenter has not followed traditional methods of symphonic development; and with all the skill and ingenuity with which he has treated his themes, and notwithstanding the dramatic recurrences in the three movement, some may feel a certain lack of organic unity in the music, an episodic quality, for which this may be in part the cause. Its finest moments are truly fine, an individual and sincere utterance.

Mr. Carpenter enters boldly upon some of the thorniest paths of modern harmony, and hesitates not at contrapuntal methods that lead to uncompromising dissonance; but his dissonant effects are not produced for the sake of dissonance, and give the effect of justifying themselves by what he had to say and his way of saying it.

The second movement, a scherzo, has a charming melodic substance, developed and molded into a formal structure with perhaps more skill than the first movement discloses. There is something fascinating in the grace of its rhythms and syncopations; in the languorous slow episode by which its course is interrupted; in the little fugato; in the skill with which material from the first movement is introduced; and in the piquancy of its orchestral effects, among them a treatment of the violins' pizzicati, like mandolins, and the aerial effect of the celesta at the close.

All these movements, indeed, show a real gift of imagination in the matter of orchestration. Mr. Carpenter has striven for lightness and transparency and charm of color, in general, rather than for massiveness and burnished glitter. There is a certain open or exposed quality about much of it that is delightful. There are frequent solo passages, or passages for an ensemble of solo instruments.

The last movement has mush that is fine; a solemn, march-like opening of impressive quality, a sweet, slow episode, a measured, even grandiose, ending with the tolling of bells and more of the effective reference to thematic matter of the earlier movements. Nor will the listener fail to notice Mr. Carpenter's fondness for " ostinato " figures and the dexterity with which he uses them to enhance certain of his effects.

The symphony made evidently a deep impression and there was much applause, which Mr. Damrosch finally quelled in order to express his regret that the composer, who lives in Chicago, could not be present to receive it.

Mr. Moiseiwitsch played Tcherepnine's concerto with great fervor and power; and it is a work that calls for both. In it the composer has done everything a little more, a little larger, a little louder, a little more elaborately in figuration than most composers of piano concertos have attempted before him. It is in one movement of three easily discerned sections; and its prevailing mood is one of gloom and passion, after a massively imposing opening. The slow section begins with a theme of promising poetic beauty; but how often is it true, as it is here, that the composer cannot keep to the level on which he begins and the movement runs out into a loss of concentration and point. The stormy mood that opeed the work, closes it, after a long and discursive cadenza.

Mr. Moiseiwitsch put a superb performance of the composition to his credit, full of fire and virility and of obvious sympathy with the music. It was a valiant effort toward the enlargement of the repertory of the piano concerto, that is enlarged in these days so slowly and so painfully. Mr. Moiseiwitsch's playing was enthusiastically applauded, as it deserved to be, and he was several times recalled. How much of the applause was for Mr. Tcherepnine it is difficult at this time to say. He may perhaps be measured in the future by the hold his concerto gets in the repertory of pianists.

Song Recitals of a Day.

Sophie Braslau sang " The Robin Woman's Song " from Cadman's " Shanewis " at the Manhattan Opera House yesterday in the fourth and last but one of Gretchen Dick's American concert series. John Powell, the pianist, played his own " Pioneer Dance " and Lambert Murphy sang Branscombe's " Three Ships " and Ward Stephens's " Christ in Flanders."

Eva Gauthier last evening at the Greenwich Village Theatre gave interesting modern Italian songs by Casella, Respighi and others. Yvette Guilbert reappeared in her characteristic French répertoire at the Maxine Elliott, assisted by Emily Gresser.

Obituary Notes.

EDMUND ALBRO KELLOGG, 27 years old, died Saturday at 329 West Seventy-fifth Street of illness contracted in France, where he served as Sergeant in the A. E. F.

CHARLES S. WEST, dealer in sporting goods in Flushing, died there Saturday, aged 60 years.

Miss IDA KNOPFMACHER, teacher of languages at the Julia Richman High School, died yesterday at Montclair, N. J.

FRANK M. HORN, cashier of the National Bank of Catasauqua and a former President of the Pennsylvania State Bankers' Association, died suddenly at his home at Catasauqua, Pa., last night. He was 67 years old.

WALTER S. LENOX, pottery manufacturer of Trenton, N. J., died there last night, aged 61 years. He founded and developed a large business, although he had been blind for twenty-five years and confined to a wheel chair for fifteen.

Dr. EDWIN CORTLAND BOLLES, for twenty years Professor of History at Tufts College and known as " The College Chaplain," died yesterday at his home there. He was born in Hartford, Conn., in 1836, and was graduated from Trinity College in 1855.

COLUMBIA HOLDS MEMORIAL

Bishop Greer and Dr. Jacobi Among Alumni Who Died Last Year.

Columbia University honored its alumni and students who died last year at commemoration services held yesterday afternoon in St. Paul's Chapel, at Amsterdam Avenue and 117th Street. Professor Franklin H. Giddings delivered the memorial sermon.

Among the alumni who died during the year were Dr. Abraham Jacobi, Bishop David Hummell Greer, May Allinson, Floyd Milford Crandall, Samuel Train Dutton, George Freeman Fisher, Charles Frederick Hoffman, John Hipp, Frank W. Jackson, Alexis A. Julien, James Maclay, Frank Louis Mason, Calvin Thomas, Charles William Weick and William Cavan Woolsey.

BISHOP GAILOR PREACHES.

New Head of Episcopal Council Welcomed at Cathedral.

The Right Reverend Thomas F. Gailor, Bishop of Tennessee, President of the newly formed Executive Council of the Episcopal Church, conducted the services at the Cathedral of St. John the Divine yesterday. The services took the form of an informal welcome to Dr. Gailor who spent his first Sunday in New York since he took office on the first of the year.

In a short sermon entitled " My Father's Business," Dr. Gailor said that a thing which ennobles life and makes it worth living is the fact that all man's work is God's work, " for God is fulfilling his purpose for mankind by means of his agents, ministers of the gospel."

He said it would make a great difference if man felt that his business and his work was for God.

HAPGOOD ANSWERS HARVEY

Calls One Statement a Sheer Lie and Another Amusing.

Norman Hapgood, former Minister to Denmark, yesterday made the following statement, in reply to a renewed attack made in Harvey's Weekly on Jan. 10:

" Gorge Harvey's second attack is scarcely worth answering. The statement that I sought the meeting with the Guaranty Trust Company is a sheer lie. The invitation to dine with them was telephoned me several times before I accepted it.

"The point about France is particularly amusing. Passport lists follow certain formal rules. The formality that put me on a French list was that I traveled to Paris in 1915 with William H. Hamilton, now of the Guaranty Trust Company, and that Hamilton afterward went to Germany. Nobody who understands passports in wartime will be surprised at the fact that every French visé from that time on was accompanied by the question whether I had traveled with Hamilton and whether it was true that he had subsequently gone to Germany. Concerning the letter published by Harvey, it is the same one of which the substance had already been made public by me."

Born.

KLEIN—Mr. and Mrs. Jack M. Klein (nee Reginia Friedman), 270 Convent Av., New York City, announce the birth of a son, on Sunday, Jan. 11, 1920.

TILTON—Mr. and Mrs. William Tilton announce the birth of a daughter, Jan. 9, 1920.

Engaged.

SPERBER—KRONER—Mr. and Mrs. Philip Kroner announce the engagement of their daughter, Yvette, to Samuel N. Sperber, city, son of Philip Sperber.

Married.

FIRESTONE—LEWITT—Mr. and Mrs. A. Lewitt of 850 East 161st St., N. Y. C., announce the marriage of their daughter Rose to Dr. Herman H. Firestone of New York, at the Broadway Central Hotel, on Dec. 24, by Rev. Dr. Drob.

Died.

ALLISON—Suddenly, on Friday, Jan. 9, of pneumonia, at the home of her daughter, Mrs. William J. Jennings, El Paso, Texas, Ellen Russell Allison, wife of late William L. Allison.

BANDMAN—Betty, on Sunday, Jan. 11, suddenly. Funeral service to be held at Home of Aged and Infirm Hebrews, 105 Amsterdam Av., Tuesday, Jan. 13, 9 A. M.

BASCH—MAIMONIDES BENEVOLENT SOCIETY—Brethren: You are hereby notified of the death of Brother Isaac Basch. Funeral takes place on Tuesday, the 13th inst., at 11 o'clock A. M. from his late residence, 161 East 115th St.
MORRIS FINKELSTONE, President.
SAMUEL SCHEUER, Secretary.

BETTELHEIM—Lavinia, at her residence, 41 West 82d St., on Jan. 10, 1920, relict of the late Rev. Dr. A. S. Bettelheim, in the 75th year of her age. Interment in Richmond, Va. Baltimore and San Francisco papers please copy.

BENNETT—On Jan. 10, 1920, John J., husband of Esther M. Butler, aged 81 years. Funeral services at his late residence, 64 Valentine St., Mount Vernon, N. Y., on Monday evening at 8 o'clock.

BESSON—Sarah Redfield, wife of William C. Besson, on Jan. 10, at Park Hospital. Funeral private. Please omit flowers.

BLAKESLEE—On Saturday, Jan. 10, 1920, George E., husband of Louise J. Blakeslee, age 46 years. Funeral services on Tuesday evening, Jan. 13, at 8 o'clock from the First Congregational Church, Bergen, corner Boyd Av., Jersey City. Bergen Lodge 47, I. & A. M. and Slaam Chapter are respectfully invited to attend. Interment at Bay View Cemetery, Jersey City, Jan. 14, A. M. Detroit (Mich.) papers please copy.

BIRD—Suddenly, on Saturday, Jan. 10, 1920, Alice May Bird, widow of Theodore Lyell Bird, and mother of George M. Bird of Freeport, L. I. Funeral services at her late home, 315 Jefferson Av., Brooklyn, on Tuesday, Jan. 13, at 2 P. M.

BLUM—Benjamin L., of Rockville Centre, L. I. Notice of funeral later.

BUCKTON—Mary Kate, at St. Mary's Hospital, Brooklyn, Jan. 10, after a lingering illness, beloved wife of Charles E. Buckton of 811 Eastern Parkway, Brooklyn. Notice of funeral hereafter.

CULLEN—At Chatham, N. J., Jan. 10, 1920, Stratford J. Cullen, beloved husband of Laura L. Ott, in his 67th year. Funeral private.

CURLEY—On Saturday, Jan. 10, 1920, Francis J., beloved husband of Margaret Curley (nee Finan). Funeral from his late residence, 212 West 41st St., Tuesday. Mass 10 o'clock, at Holy Innocents' Church, West 37th St. Interment Summit, N. J.

DALY—On Sunday, Jan. 11, Hubert Daly, beloved husband of Sarah Weaver. Funeral on Tuesday, Jan. 13, at 9:30 A. M. from his late residence, 307 West 139th St., thence to St. Charles Borromeo Church, 141st St. and 8th Av. Mass at 10 A. M. Automobile cortege.

DENMAN—John C., at Cranford, N. J., Jan. 11, 1920. Notice of funeral hereafter.

DE NOYELLES—Clarence De Noyelles, age 45 years, beloved husband of Jennie P. and father of Grace and Katherine De Noyelles. Funeral at late residence, 452 West 57th St., Tuesday evening, Jan. 13, 1920, at 8 o'clock. Relatives, friends and members of Eureka Lodge, No. 243, F. and A. M. are invited.

DIX—Nathan, 860 Fox St., age 69, Saturday, 9 A. M. Funeral services at his late residence, at 1 o'clock Monday.

DURRING—On Saturday, Jan. 10, 1920, Charles Durring. Funeral services at his late residence, 1,910 Albemarle Road, Brooklyn, Tuesday, Jan. 13, at 2 P. M.

FAY—On Jan. 10, Helena Hoffman, in her 78th year. Funeral from the home of her son, H. G. Fay, 1,028 57th St., Brooklyn, on Tuesday, Jan. 13, 2:30 P. M. Interment at convenience of family.

HALLETT—In Richmond, Va., Sunday, Jan. 11, 1920, Victoria Marcus, widow of the late John W. B. Hallett.

HALLOCK—On Saturday, Jan. 10, 1920, Willis Newton Hallock of Lake Ronkonkoma, L. I., beloved husband of Nettie F. Hallock. Services will be held at Lake Grove M. E. Church, Lake Ronkonkoma, on Tuesday, Jan. 13, at 2 P. M.

HANAN—At her residence, 1,073 5th Av., Sunday morning, Jan. 11, Edith Evelyn Briggs, wife of John Henry Hanan. Funeral at late residence, 2:30 P. M., Tuesday, Jan. 13. It is especially requested that no flowers be sent. Boston and Providence papers please copy.

HART—Lewis O., actor. Services at Campbells, Broadway and 66th St., Monday, 11 A. M. Auspices of Actors' Fund.

HAVILAND—Frank, Jan. 6, Holliston, Mass., age 72, formerly with Haviland & Merrit, father of Helen, Winthrop, Claire and Natalie.

HOPKINS—At Providence, R. I., Jan. 10, of pneumonia, at the residence of his aunt, Mrs. Frank A. Barker, 1,155 Park Av., William H. Hopkins. Funeral services at Providence, R. I.

KELLOGG—On Jan. 10, 1920, at the home of his parents, 329 West 75th St., Edmund Albro Kellogg, aged 27, husband of Sara Russel Davis and son of Andrew H. and Helen M. Kellogg, of illness contracted in France. Funeral services will be held at 329 West 75th St., Tuesday, Jan. 13, at 1:15 P. M. Interment private.

KISSAN—E. Amanda, Jan. 11, 1920. Services at her late home, Queens, L. I., Monday, Jan. 12, at 8 P. M.

KNOPFMACHER—At Montclair, N. J., on Sunday, Jan. 11, 1920, Ida Knopfmacher, born in Germany. Funeral from the home of Dr. Angenette Parry, 749 Madison Av., New York, on Monday, Jan. 12, at 3:30 P. M.

LEACH—Emma. Services CAMPBELL FUNERAL CHURCH, B'way, 66th St., Monday, 1 P. M.

LEE—Caroline A., on Jan. 10. Services THE FUNERAL CHURCH (Frank E. Campbell), B'way, 66th St., Tuesday, Jan. 13, at 2 P. M.

McGEE—On Friday, Jan. 9, at her residence, 72 East 87th St., Margaret McGee (nee Burke), beloved wife of Harry McGee and daughter of the late Lawrence N. Burke of Abbey Lane, County Galway, Ireland. Funeral from her late residence Wednesday, Jan. 14, at 9:30 A. M.; thence to the Church of St. Ignatius Loyola, 84th St. and Park Av., where a solemn requiem mass will be offered for the repose of her soul. Interment New Cathedral Cemetery, Philadelphia.

McKINSTRY—At Miami, Fla., on Saturday, Jan. 10, Lillie Lawrence, wife of Brigadier Gen. Charles H. McKinstry, U. S. A., daughter of the late Elizabeth Boyce and Frederick Newbold Lawrence of Bayside, L. I. Funeral services at St. Patrick's Cathedral, 5th Av., N. Y. City, on Tuesday, Jan. 13, at 10:30 A. M.

MASSEY—On Jan. 11, 1920, Arthur W. Massey, U. S. N., retired, aged 73 years. Funeral service at his home, 30 Lawn Av., New Rochelle, on Tuesday evening, 8 o'clock.

MAYER—Leopold D., on Saturday, Jan. 10, after a brief illness, beloved husband of Pruella Lyon and son of the late David and Lena Mayer. Funeral from his late residence, 219 West 81st St., Monday, Jan. 12, at 2 P. M.

MULLALY—Suddenly, on Jan. 10, 1920, Catherine F. Mullaly, widow of the late Edmond J. Mullaly and beloved mother of Margaret, Joseph, and Edmond Mullaly. Funeral from her late residence, 816 East 14th St., Brooklyn, Tuesday, Jan. 13; thence to the Church of St. Brendan, Avenue O and East 10th St., where requiem mass will be sung at 9:30 A. M. Interment Calvary Cemetery.

MUSSER—At Morristown, N. J., Jan. 10, 1920, Charlotte Bayliss Musser, wife of W. H. Musser, formerly of Cleveland, Ohio, and New York City. Funeral services at the Church of the Redeemer, Morristown, Tuesday, Jan. 13, at 3 P. M.

O'NEIL—Catherine, widow of the late Matthew O'Neil, in her 64th year, at the home of her daughter, Mrs. William Childs, Bernardsville, N. J., on Jan. 10. Funeral services Tuesday morning, 11 o'clock. Conveyances will meet the train leaving Hoboken at 9 A. M.

PEARSALL—Suddenly, on Jan. 10, 1920, Jennie E., widow of Marvin R. Pearsall. Funeral service at St. Thomas's Church, 5th Av. and 53d St., Tuesday, Jan. 13, at 10:30 A. M.

PERRIN—Wilhelmina, in her 79th year, passed way Jan. 10. Funeral service 10:30 A. M., Wednesday at Grunewald's Funeral Parlor, 2,134 8th Av.

REED—At Atlantic City, N. J., on Jan. 11, 1920, Pearle Goode, dearly beloved wife of J. Carl Reed. Funeral private.

REID—Robert Clarkson, suddenly, Jan. 11, 1920, in his 45th year. Funeral private, from his late residence, Winthrop Place, Englewood, N. J.

REICHBERGER—Minan, on Jan. 11, beloved mother of Samuel, Morris, William and Helen Regina Orstreiche and Esther Freeman. Funeral from I. Weil & Son chapel, 120 East 116th St., Tuesday, Jan. 13, at 2 P. M.

RISTOW—In Trenton, N. J., on Jan. 9, 1920, Ernest Ristow, Sr., in the 63d year of his age. Services at his late residence, 313 Cass St., Trenton, N. J., on Tuesday, Jan. 13, at 2:30 o'clock. Interment at Riverview Cemetery.

ROSSNER—Carrie (nee Sneudaira), on Saturday, Jan. 10, beloved mother of Alexander, and sister of Mrs. Tillie Lesser, Mrs. Julia Frank, Moses J. Sneudaira, and the late Harry J. Sneudaira. Funeral services at her late residence, 601 West 137th St., on Tuesday, Jan. 13, at 10 A. M. Friends and members of the Ladies' Star Lodge are invited to attend.

SCOTT—Edith Verona, suddenly, on Saturday, Jan. 10, widow of Benjamin Scott. Funeral services at her late residence, 188 Wadsworth Av., New York, on Monday, Jan. 12, at 8 P. M.

SCULLY—Anna M., wife of the late Richard W. Scully, Sunday, Jan. 11. Funeral Tuesday, Jan. 13, from her daughter's residence, 66 Fenimore Road, Mamaroneck, N. Y. Requiem mass at 10 A. M.

SUTHERLAND—At North Hudson Hospital, Weehawken, N. J., on Jan. 11, 1920, Mollie A. Sutherland. Friends are invited to attend funeral services at Volk's Mortuary Chapel, 631 Washington St., Hoboken, N. J., on Tuesday, Jan. 13, at 8 P. M.

TODD—At his residence, Somers, N. Y., Jan. 10, 1920, Wilson G. Todd, son of the late William N. and J. E. Wilson Todd. Funeral private.

TOLFREE—Rear Admiral James E. Tolfree, retired, suddenly, at Atlantic City, in his 83d year. Funeral private on Jan. 12 from his late residence, 51 West 49th St.

TREADWELL—On Saturday, Jan. 10, Augustus Treadwell, aged 78 years. Funeral services at his late residence, 488 Third St., Brooklyn, on Tuesday, Jan. 13, at 8 P. M. Friends invited. Interment private.

WAGNER—At 50 Leighton Av., Yonkers, N. Y., Elizabeth, wife of Philip Wagner (nee Kohler). Funeral services Tuesday evening, Jan. 13, 1920, at 8 o'clock. Interment Luthern Cemetery, Wednesday 10 A. M.

WHITE—Edward, on Jan. 10. Services THE FUNERAL CHURCH (Campbell Bldg.), Broadway at 66th St., Monday, Jan. 12, at 10:30 A. M.

WILSON—Suddenly, on Sunday, Jan. 11, 1920, Edward Albert Wilson, beloved husband of the late Eleanor J. and father of Jessie, Parker, and Jack Wilson. Funeral service will be held at his late residence, 374 West 116th St., on Wednesday morning, Jan. 14, at 10 o'clock.

WOOD—On Saturday, Jan. 10, 1920, at her residence, Cranford, N. J., Mrs. Elizabeth W. Wood, widow of the late William D. Wood, in her 76th year. Funeral services at her late residence on Tuesday afternoon at half-past 2 o'clock.

ZEREGA-DI Zerega. Alfred L. B., Captain U. S. N., in the civil war, on Jan. 11, 1920, at his late residence, Aldie Manor, in Loudoun County, Va., in his 82d year. Interment in Arlington Cemetery.

In Memoriam.

ADAMS—In loving memory of Sim, beloved husband of Anna and devoted father of Bertram and Marjorie, departed this life Jan. 12, 1919.

ANDREW—In memory of John A. Andrew 2d, Jan. 12, 1919.

BRACKLOW—Robert L. In memoriam; died Jan. 12, 1919. M. A. M.

BURNLEY—Georgiana Mary. Jan. 12, 1920, " her birthday." In loving and sad memory of my dear mother, who entered into rest Nov. 7, 1919. QUEENIE.

WATSON—Arline, died Jan. 12, 1916.
As the years increase.
The sorrow of thy loss will never cease.

JACOB HERRLICH'S SONS
Funeral Directors—Chapel.
332 East 86 St. Lenox 6652
1963 Concourse, nr. 179th. Tel. 2626 Tremont.

THE WOODLAWN CEMETERY
233d St. By Harlem Train and by Trolley
Office, 20 East 23d St., New York.
Lots of small size for sale.

A NEW MAUSOLEUM.
Beautiful—Select—Sanitary
Crypts, Niches, Tombs now available.
Office 1475 Broadway. Tel. 7471 Bryant.

BLOOMINGDALES
CUT FLOWER SHOP,
59th St. and Lex. Ave. Open every evening and all day Sunday. Phone Plaza 5904.
Artistic floral designs, $1 up.

ADVERTISEMENT.

Art in Every Home
PICTURES FOR THE HOME
PUBLIC EXHIBITION OF
Prints in Color and Photographs
FOR HOME DECORATION
ARRANGED BY
The American Federation of Arts
ROBERT W. DE FOREST, President.
Jan. 11 to 25, 10 A. M. to 6 P. M.
SUNDAYS 1 TO 6 P. M.
SAGE FOUNDATION BUILDING
130 East 22d St., Cor. Lexington Ave.
Admission Free

DREICER & Co
Pearl Necklaces
of the Highest Lustre and Tone
FIFTH AVENUE at FORTY-SIXTH

ADVERTISEMENT.

Our Friends, the Ministers.

By DR. BERTHOLD A. BAER

"Far away the best prize that life offers is the chance to work hard at work worth doing," wrote Theodore Roosevelt.

I do not know whether or not the writer had in mind our friends, the Ministers, when he wrote the above, for it is most applicable to them and as true today as when Theodore Roosevelt wrote it.

"What class of men contribute more to the moral standard of the world than do the ministers?" asked Mr. Frank E. Campbell, founder of The Funeral Church, Broadway at 66th Street. "Who serves as unselfishly, as disinterestedly as do the Ministers? I come in contact with a great many of them. Ministers of all denominations come to The Funeral Churh to read the last rites over the earthly remains of the demised, Jew and Gentile, Catholic and Protestant. They have performed wedding ceremonies in The Funeral Church. They have spoken to tens of thousands on occasions of all kinds."

At the present time the Ministers are asking their Congregations for more pay, for higher wages. By all means, let them have it.

They are the keepers of your children, the guides of their early pilgrimage. It is the Minister who plants ideals in the child's heart and righteousness into its mind.

The Minister works and never thinks of himself. It is undoubtedly he of whom Longfellow says, "The greatest grace of gift, perhaps, is that it anticipates and admits of no return."

Let us take care of the Ministers.

(C) 1920

ANNUAL REPORT OF THE
Lawyers Mortgage Company
RICHARD M. HURD, President
JANUARY 1, 1920

Guaranteed Mortgages have come through the World War with the best record of any security, not a dollar having been lost by their holders. The reason for this is threefold: First, the wide margin of safety in the real estate mortgaged; second, the strength of the guarantee, and third, the fact that mortgages are short time investments. The sales of guaranteed mortgages for the year 1919, including extensions, amount to $41,676,849 and the total Guaranteed Mortgages outstanding now amount to $141,297,960.

EARNINGS

	1919	1918	1917
Premiums for Guarantees...	$625,448	$658,699	$684,942
Interest on Mortgages......	379,697	299,162	266,445
Fees, etc.	206,246	89,821	125,920
Gross Earnings	$1,211,391	$1,047,682	$1,077,307

EXPENSES

	1919	1918	1917
Expenses, incl. Taxes......	$445,513	$369,192	$341,550
	$765,878	$678,490	$735,757
Loss on Real Estate........	....	158,170	215,609
Net Earnings	$765,878	$520,320	$520,148

ASSETS		LIABILITIES	
N. Y. City Mtges..	$6,991,453.68	Capital	$6,000,000.00
Accd. Int. Receivable	151,701.93	Surplus	3,000,000.00
Company's Buildings	212,100.00	Undivided Profits..	357,817.71
Real Estate	702,644.95	Mtges. Sold, not del.	469,751.53
R. E. under contract	343,768.00	Res. for Prems., etc.	124,278.91
Cash	1,550,179.59		
	$9,951,848.15		$9,951,848.15

The Assets and Liabilities of the Company have been verified and the Company's accounts certified as of December 31, 1919, by The Audit Company of New York.

The Outstanding Guaranteed Mortgages of the Company are divided among the customers of the Company as fellows:

53	Savings Banks	$16.042,362
1571	Trustees	33,033,517
5027	Individuals	66,709,430
229	Charitable Institutions	11,742,856
15	Insurance Companies	6,991,035
33	Trust Companies	6,778,760
6928		$141,297,960

During the year the Company has sold $1,395,723 of foreclosed real estate and has now under contract of sale $343,768, leaving a balance on hand of $702,644. The sales of real estate are now showing a profit to the Company.

Since December 12, 1894, when the Company began business, 18,564 mortgage loans have been made, aggregating, including extensions, $587,000,000, without loss of a dollar to any of our investors.

BOARD OF DIRECTORS
THEODORE C. CAMP
GUY CARY
WM. M. CRUIKSHANK
EDWARD DE WITT
CECIL C. EVERS
CHARLES S. FAIRCHILD
JULIAN P. FAIRCHILD
ROBT. WALTON GOELET
CHARLES P. HOWLAND
RICHARD M. HURD
GEORGE A. HURD
D. IRVING MEAD
A. HENRY MOSLE
ROBT. L. PIERREPONT
THOS. N. RHINELANDER
SAMUEL RIKER, JR.
HENRY L. STIMSON
CHARLES H. VAN HISE
WILLIAM I. WALTER
BRONSON WINTHROP

This report in pamphlet form mailed on request.

59 Liberty Street, New York
184 Montague Street, Brooklyn

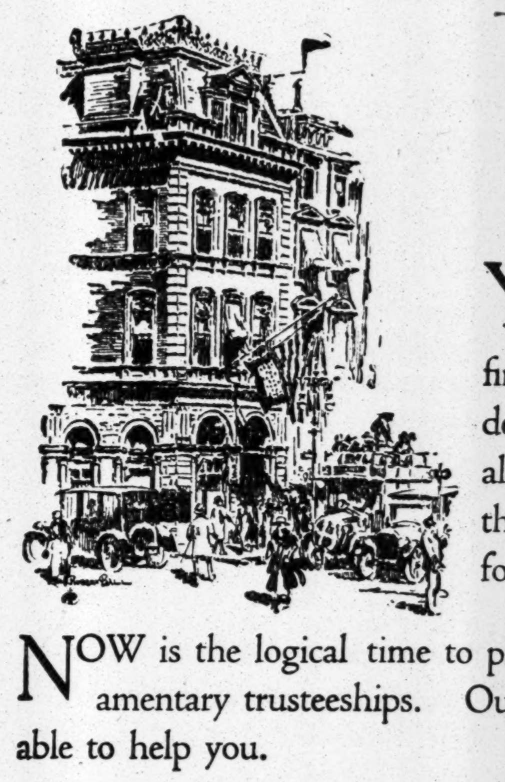

1920
Plans

YOUR life-long ambitions for the financial future of your dependents may be realized by establishing the right kind of trusts for their benefit.

NOW is the logical time to plan "living" and testamentary trusteeships. Our trust officer may be able to help you.

The
FIFTH AVENUE BANK
of New York
530 Fifth Avenue, N. W. Corner 44th Street

ADVERTISEMENT. ADVERTISEMENT.

Horton Says:

You Can't Argue with a Baby's Stomach

IT IS the most arbitrary institution in the world. It never willingly tolerates a compromise.

Insistent to the last degree, it is at the same time specific in its demands and always fair.

It never indulges in pretense of any sort. It never lies to you.

It demands but one thing. It asks only for that which you will concede belongs to it without question or reservation. Good food—good milk of just the right quality and freshness.

The controlling aim at Sheffield Farms has been to adequately and successfully meet these demands.

The call of the babies for good milk has been the impelling force behind every move we have made.

It was the babies' cry for good milk that made me struggle through the opposition and discouragements that sought to prevent pasteurization.

It was the babies' need that created my now historic experiment at Dover Plains, where six cows started the clean milk movement setting a new standard for milk production the world over.

It is the babies' constant demand for good milk that keeps this organization on its toes twenty-four hours a day, seven days a week, every week in the year.

To meet this demand successfully Sheffield Farms has sought the guidance of the best specialists and the leading health authorities of our time.

Whatever the physician required we have endeavored to provide.

If raw milk was needed for a particular kiddie, Sheffield Farms was always ready with a supply of *Certified Milk*.

If pasteurized milk was required, we supplied milk that was not only pasteurized but *perfectly pasteurized*.

The doctor knows what that baby's stomach needs. We have filled the prescription.

I frankly admit that I would like to be able to extend Sheffield milk and Sheffield service to every one in reach of our wagons.

That is impossible, of course. But if I could have all the babies in this town using Sheffield milk I believe New York health records for 1920 would be even better than 1919, the banner year.

LOTON HORTON,
President.

SHEFFIELD FARMS COMPANY
New York

PROMOTERS NOW CONSIDERING NEW JERSEY AS SCENE OF THE DEMPSEY-CARPENTIER BOUT

NEW JERSEY MAY BE SCENE OF BIG BOUT

Unnamed Promoter Would Bring Dempsey and Carpentier Together Labor Day.

COCHRAN DISCUSSES PLAN

Englishman, Who Holds French Boxer to Contract, Admits He Regards Proposition Favorably.

Jack Dempsey, world's heavyweight boxing chamnion, and Georges Carpentier, European title holder, may battle for the ring's greatest title in New Jersey before the end of the present year. A proposition is now under consideration by the principals in this prospective bout.

Charles B. Cochran, English promoter, has the proposal under advisement and expects soon to render a decision. Already he has cabled François Descamps, Carpentier's manager, in France, but up to last night had not received a reply to the cablegram. An unidentified promoter has been negotiating with Promoter Cochran with the view of staging the bout in the State across the Hudson, and it is admitted that the proposition contains a certain degree of attractiveness to Promoter Cochran.

The disclosure of New Jersey as the probable scene of the battle came last night from the lips of Promoter Cochran, who admitted his participation in negotiations to this end, in explaining a cablegram which arrived here late Saturday night from Bordeaux. In this cablegram M. Descamps, Carpentier's manager, was credited with the announcement that he had cabled to this country the information that Carpentier was ready to battle Dempsey in a New Jersey ring Labor Day.

Promoter's Name Withheld.

When questioned about this message last night Mr. Cochran declared it was premature, but admitted to a TIMES reporter that he had been approached on the proposition by a promoter whose identity he did not care to disclose at present. The English promoter admitted that the negotiations have progressed to the extent of his cabling a representative in Paris to sound Manager Deschamps' views on the proposition, and direct word is expected here either today or tomorrow. The details of the proposition have not yet reached the stage where the English promoter is prepared to make known his plans, but developments of a definite nature are expected this week.

"While I had not intended it for publication as yet," said Promoter Cochran last night, "I have been approached on the proposition of holding a bout between Dempsey and Carpentier in New Jersey, and have the proposal under consideration. Among several propositions which have been made since I arrived here was one from a particular promoter who sought to have me join with him in holding the match in New Jersey, preferably on Labor Day.

"I have cabled Victor Breyer, editor of the Echo des Sports in Paris, requesting that he see Manager Deschamps and sound out his opinion on the proposition. I have not received direct word from either Breyer or Deschamps as yet.

"This would, to my mind, account for the report from Bordeaux that M. Deschamps had announced the bout would be held in New Jersey Labor Day. I am of the opinion that when M. Deschamps made the announcement he had been discussing the possibility, perhaps with M. Breyer, and the matter was uppermost in his mind. I am not in a position to state positively just what caused the announcement, but this is my personal opinion. It is probable I will hear from Paris within a day or two, and then I will make my plans accordingly.

"In my cablegram to M. Breyer I stated I was prepared to release Carpentier from that part of my contract with him which stipulates the match, if held by me, must be promoted in England."

The disclosure that Promoter Cochran is prepared to release the French heavyweight from the conditions of his contract providing for a bout in England is rather significant, and exemplifies the progress already attained by the English promoter and his prospective American partner for a New Jersey match. Heretofore Promoter Cochran has emphatically denied reports that the match would be held here, invariably citing the terms of his arrangement with Carpentier in impressing the point.

May Lengthen Bouts.

Another significant circumstance is the agitation in New Jersey for a lengthening of the bouts now permitted under the Hurley law. The limit permitted is eight rounds and no decisions, but reports have been current that enthusiasts and officials of the sport are prepared to wage a campaign for an increase in the number of rounds to twelve, with referee's decisions. Sentiment among some of the New Jersey politicians is said to favor legalizing twelve-round decision bouts.

Any distance up to fifteen rounds, however, would be favorable to M. Descamps, who has been reported strongly opposed to a bout of longer duration. The French manager is understood to hold the opinion taht sufficient opportunity would be presented in a short bout for either boxer to display marked superiority and as a consequence Mr. Descamps is loath to consider long bouts.

Before discolsing his part in the New Jersey plan Promoter Cochran gave out a cablegram he had received from M. Breyer, in answer to his message of Saturday, requesting a denial from M. Descamps of the conflictinf reports which have reached this country in regard to the contract between the English promoter and European heavyweight champion. The cablegram, signed by M. Breyer, was received at 12:30 A. M. yesterday morning and read: "All right here. Descamps standing firm awaiting your decision."

Promoter Cochran announced the contents of this cablegram in order to refute the reports which have reached this country taht the Cochran-Carpentier contracts expires Jan. 15.

GOV. STEPHENS OBJECTS.

Will Ask Federal Government to Prevent Bout in Tijuana.

SACRAMENTO, Cal., Jan. 11.—Governor William D. Stephens of California announced today that he would ask the Federal Government at Washington to impose passport restrictions that would prevent the proposed world's championship bout between Jack Dempsey and Georges Carpentier at Tijuana, Mexico, just across the border line from California.

Governor Stephens's statement in part follows:

"According to press dispatches it is proposed that a prize fight between Jack Dempsey and Georges Carpentier shall be held at Tijuana, just across the Mexican border from San Diego. The negotiations and plans are going forward in a large part within the State of California in disrespect to the law thereof. It is planned to step across the border and there consummate something that is unlawful within our State and thus circumvent our statutes.

"It is my duty to command respect for the laws of California. I shall therefore feel obliged, if necessary, to make protest to the Federal Government and request that it exercise its powers of regulation and control of the international boundary so as to prevent the holding of this contest."

FULTON READY FOR MORAN.

Boxers in Prime Condition for Their Bout Tonight.

Fred Fulton, Minnesota heavyweight, and Frank Moran of Pittsburgh were reported yesterday in excellent condition for their match tonight at the Newark Sportsmen's Club, Newark, N. J. The boxers are scheduled to go eight rounds in the principal encounter on a card of three eight-round bouts. The other matches will bring together Benny Cohen vs. Tommy Speno and Billy Affleck, an English featherweight, against Freddie Reese, former sparring partner of Benny Leonard, lightweight champion. Jim Brennan will referee the principal bout and a preliminary contest and Henry Lewis will referee the remaining two matches. The interest in the bouts, as reflected in the advance sale of tickets, has led the promoters to expect a capacity crowd.

The Fulton-Moran bout will be a return affair and will mark the first appearance of the one-time plasterer in a local ring since his return from England. Two years ago Fulton knocked out Moran in a bout at New Orleans. The Pittsburgh heavyweight declares himself in good condition and eager to avenge this defeat. As the boxers are compared, however, all points favor Fulton to win and to achieve victory without undue waste of time. The giant Minnesotan outclasses his Pittsburgh rival in every physical comparison, and in addition to his assets in height and reach has the further advantage of a better knowledge of boxing than Moran. The latter's only claim to recognition is his unlimited courage, and the indications are that he will be forced to display this quality in abundance.

CADDOCK-STECHER MATCH.

Curley Signs Grapplers for This Month in New York—Purse $40,000

Jack Curley yesterday announced that Joe Stecher and Earl Caddock will wrestle at Madison Square Garden on or about Jan. 30. The match was clinched on receipt of the following wire from Gene Melady, the manager of Caddock: "Caddock accepts your guarantee for Stecher match on or about Jan. 30. But I insist you must positively discontinue use of Stecher's name as champion."

The wire indicates the feeling that exists between this pair of wrestling headliners. Curley declares that the winner will be the recognized world's champion.

Curley is making the pair a guarantee of a purse of $40,000, of which the winner will receive $25,000 and the loser $15,000. This is stated to be the largest purse ever hung up for a mat contest in the world.

Stecher and Caddock wrestled once. About three years ago in Omaha they went through a grueling contest and finally Caddock won. Stecher has always claimed that he was not in the best of condition.

Fans from all parts of the country are expected to see this match. Melady, while in this city last Thursday, said that at least two train loads would come from Omaha and nearby towns. Chicago, Norfolk, Buffalo, Boston, where promoters were bidding for the match, will send delegations for the struggle.

TO HOLD EIGHT ROAD RUNS

Bronx Athletic League Arranges Schedule of Handicap Events.

A series of eight handicap road races will be promoted through the remainder of the season by the officials of the Bronx Athletic League, it was decided yesterday at a meeting of the B. A. L. officials. The schedule will be opened next Sunday with a race from the headquarters of the St. Anselm A. C., and thereafter races will be conducted in weekly installments, excepting on Feb. 22, when the Twenty-second Engineers Regiment is scheduled to hold an important open handicap road race.

The schedule follows:

Jan. 18, St. Anselm's A. C., 155th Street and Tinton Avenue; 25, Pastime A. C., 159th Street and Walton Avenue; Feb. 1, St. Francis Catholic Union, 145th Street and Third Avenue; 8, Bronx Y. M. H. A., 168th Street and Franklin Avenue; 15, St. Mary's Catholic Union, 151st Street, between Melrose and Courtlandt Avenues; 29, Mohawk A. C., 158th Street and Walton Avenue; March 7, Pennant A. C., 138th Street and Third Avenue; 14, Ozanam A. A., No. 6, 152d Street and Park Avenue.

Bobby McLean at Ice Palace.

Bobby McLean, the world's professional ice skating champion, who sails for Norway on Friday to defend his title against Oscar Mathieson in Christiania on Feb. 7 and 8, will return to New York from Lake Placid on Wednesday morning, and on Wednesday evening he will give an exhibition in the 181st Street Ice Palace. This will be given to show the American public what good shape he is in. The exhibition will not be for more than five minutes and will take place about 9 o'clock.

BURNS BEATS M'VOY FOR PRIZE AT TRAPS

Wins Shootoff After a Tie at 95 for High Scratch Honors at Travers Island.

A. L. Burns and M. McVoy tied for the high scratch prize at the Travers Island traps of the New York Athletic Club yesterday On the original shoot each had the excellent total of 95 out of a possible 100 targets. On the shootoff Burns found the birds in clever fashion and finally won from McVoy. A shootoff also was needed to find the winner of the high handicap prize, which finally proved to be D. W. Gluck.

The Buermeyer Cup ended in a tie between Burns and F. J. Ham. Each had 48 out of a possible 50 targets. As is the rule at Travers Island, each was credited with a leg on the cup. Full scores also were credited with wins on the Tournament, Byronel, President, and Lyon trophies.

Although the conditions were not of the best, two of the nimrods managed to make straight scores in the individual cup events. Burns turned the trick in the shoot for the President's Cup and M. McVoy did equally as well in the shoot for the Lyon Cup. The gunners shot in a light snowstorm, which added greatly to the difficulty of hitting the flying blue rocks.

The scores:

	Tour. Cup.	Byronel Cup.	Pres. Cup.	Lyon Cup.	Scr. & Hdc. Cups.
E.D. Ander'n.	1 20	1 23	1 22	1 23	84, 5— 89
H.L.Kennedy.	3 25	3 24	4 25	3 22	84, 16—100
W.R. Delh'ty.	4 25	8 20	3 23	4 25	80, 16— 96
A. L. Burns..	1 24	1 25	1 25	1 24	95, 5—100
A. Rowland..	4 25	3 24	4 24	3 22	81, 16— 97
S. Wing	1 21	1 22	1 23	1 20	82, 5— 87
J. Normand..	0 14	0 19	0 16	0 15	64, 0— 64
C.H. Sund'ld.	8 24	8 19	8 18	8 24	53, 25— 78
M. McVoy....	1 25	1 25	1 23	1 25	95, 5—100
T.W. Decker.	6 22	6 22	6 21	6 20	61, 25— 86
J. O'Neil.....	1 24	1 20	1 24	1 22	86, 6— 92
R. B. Sloan..	0 19	0 22	0 22	0 19	82, 12— 94
J.I.D. Bristol.	5 25	5 21	5 24	4 21	73, 18— 91
F. A. Baker..	3 25	2 21	2 22	3 20	78, 12— 90
F. J. Ham...	3 25	2 20	2 25	3 25	88, 12—100
N. Webb	3 25	3 24	2 25	3 25	91, 14—100
H. E. West..	2 25	0 22	2 22	2 23	86, 10— 96
D. W. Gluck.	5 22	5 24	0 19	5 25	77, 24—100
H. B. Knight.	2 25	2 20	2 19	1 24	82, 10— 92
J. Callahan..	4 23	4 19	4 24	4 25	76, 16— 92
D. I. Bradley.	1 24	1 21	1 25	1 24	92, 5— 97
R. B. Cole...	2 24	3 25	3 25	0 18	86, 12— 98
H. E. Pursell.	5 25	6 25	6 23	6 25	78, 24—100
R. L. Spotts..	1 25	1 25	1 24	1 24	94, 6—100
E. H. Jones..	4 25	4 25	4 25	4 24	87, 16—100
C. L. King...	3 24	3 24	3 25	2 25	89, 10— 99
H. K. Curtis.	0 22	0 23	0 23	0 22	90, 0— 90
G. L. Becker.	0 22	0 24	0 21	0 21	87, 0— 87
E. Milliken..	0 18	0 15	0 23	0 20	76, 0— 76
F. W. Finch.	5 23	5 23	5 25	5 22	73, 18— 91
B. Dillon....	2 24	2 21	2 23	2 19	79, 10— 89
J. Gotschi....	0 12	0 10	0 15	0 12	49, 0— 49

McCAHILL SHOOTS A 94.

Takes Larchmont Scratch Prize by Fine Performance at Traps.

T. J. McCahill won the high scratch prize among the trap shots at the Larchmont Yacht Club, yesterday. He took the trophy with a card of 94 out of a possible 100 targets. This was the highest run at the club traps this season.

The scores:

Name.	Hit.	Hdcp.	Total.
S. J. Duffy	73	36	100
E. G. Unitt	83	24	100
E. M. Dalley	67	32	99
J. C. Andreson	69	28	97
F. M. Hoyt	63	32	95
W. E. Ferguson	79	16	95
T. J. McCahill	94	0	94
J. H. Vanderveer	89	4	93
E. Cave	73	20	93
L. C. Dalley	70	20	90
A. W. Fitzgerald	70	20	90
A. J. Stone	55	32	87
Mrs. E. Cave	46	40	86
J. H. Brown	38	48	86
Dr. W. B. Short	85	0	85
C. L. Perrin	48	36	84
A. Moore	47	36	83
W. E. West	40	40	80
J. Megargee	40	36	76
C. Halle	48	24	72

OPEN NEW ROCHELLE TRAPS

Curtis Is High Scratch Man at First Shoot of the Season.

The New Rochelle Yacht Club began its trapshooting season yesterday with shoots at 10, 15, 25 and 50 targets. The first two events were scratch shoots. The winner of the 10-bird shoot was H. K. Curtis. F. A. Baker took the other scratch shoot.

Commodore C. A. Marsland was the winner of the 25-bird handicap event, and the 50-bird handicap went to J. H. Brown. The high scratch man of the day was H. K. Curtis.

The scores follow:

	10 Tar.	15 Tar.	25 Tar.	Score & H'cap.
J. I. Bristol	9	10	3 20	36 6—42
H. K. Curtis	10	10	3 23	38 6—44
F. A. Baker	7	13	3 21	32 10—42
J. J. Herold	7	10	5 20	31 8—39
T. A. Kyle	9	8	4 18	26 14—40
A. H. Stoul	6	7	7 20	24 16—40
E. P. Granberry	8	11	3 19	36 6—42
J. H. Brown	5	9	7 21	36 12—48
C. A. Marsland	6	12	6 24	29 14—43
G. Kaper	6	9	7 21	28 10—38
Z. Krauss	6	8	5 19	28 10—38

MORNINGSIDE A. C. TAKES ROAD RACE

Winged M Team Wins Harlem Victory—Pohring First Over Snow-Swept Course.

Harriers of the Morningside A. C. showed prominently yesterday in the weekly handicap road race of the Harlem Heights Athletic League, held over the Morningside A. C. course of about five miles. Wearers of the winged M carried off the three leading places at the finish, and the Morningside A. C. quintet provided the low winning total in the point battle, returning a score which missed being perfect by two points.

Archie Pohring was the first winged M runner home, covering the course in the actual time of 34 minutes 21 seconds. He was allowed the limit, a start of five minutes, and set the pace from the outset. In the last quarter-mile, however, he was compelled to summon his reserve strength in order to beat off a determined challenge by Joseph Magee, a clubmate, who started off the 3:45 mark, and closed with a burst of speed. Magee was ten yards back of the winner at the finish line. Stanley Keeley, another Morningside A. C. harrier, who was handicapped at 4:45, took third position at the finish, about five yards back of Keeley.

The order of finish follows:

Pos. Name and Club.	Hd'p.	Actual time.
1—A. Pohring, Morningside A. C.	5:00	34:21
2—J. Magee, Morningside A. C.	3:45	33:10
3—S. Keeley, Morningside A. C.	4:45	34:13
4—S. Mullery, Glencoe A. C.	3:30	33:32
5—W. Jackson, St. Christopher Club	2:00	32:03
6—E. Lehman, Morningside A. C.	1:30	31:37
7—P. Zabludofsky, Morningside A. C.	2:00	32:18
8—L. De Witt, Glencoe A. C.	4:45	35:06
9—M. Tea, Glencoe A. C.	3:30	33:09
10—J. Barrett, Glencoe A. C.	5:00	35:46

R. Moorehead, Alpha P. C. C. (3:00), 33:55, J. Hoban, Harbrook Heights A. C. (5:00), 35:58; S. Silverstein, Glencoe A. C. (2:00), 33:05; G. Thompson, St. Christopher Club (3:00), 34:25; P. Hecht, Glencoe A. C. (3:30), 34:56; J. Murray, Harbrook Heights A. C. (3:45), 35:15; Frank Titterton, Glencoe A. C. (scratch), 31:35; C. Jackson, Alpha P. C. C. (2:45), 34:13; F. Claxton, Glencoe A. C. (5:00), 36:40; H. Rosen, Glencoe A. C. (2:45), 34:33; I. Lehman, Morningside A. C. (2:15), 34:09; M. Ciringione, Harbrook Heights A. C. (3:30), 35:30; J. Sherman, Morningside A. C. (4:45), 37:07; H. Brown, Harbrook Heights A. C. (2:00), 34:27; J. Knox, Morningside A. C. (3:30), 36:35; H. Frank, Morningside A. C. (5:00), 38:11; L. Egan, Glencoe A. C., (5:00), 38:17; J. Kelly, Harbrook Heights A. C. (5:00), 39:03; A. Fleischer, Morningside A. C. (3:45), 38:30; T. Harris, Glencoe A. C. (3:30), 39:12.

TEAM SCORE.

Morningside A. C.	1	2	3	5	6—17
Glencoe A. C.	4	7	8	9	11—39
Harbrook Heights A. C.	10	12	13	14	15—64

BOHLAND RESUMES RACING.

Takes Time Laurels in Paulist A. C. Road Run—Walsh Finishes First.

Max Bohland of the Paulist A. C., former national cross-country champion, competed in his first road race of the season yesterday, when the Paulist A. C. held a members' handicap chase over a course of about three and one-half miles. Bohland started from scratch and finished seventh in 20:20. This performance gave him the distinction of scoring the fastest time for the race.

Edward Walsh, who had a handicap of two minutes, led the field of thirteen harriers home, in the actual time of 21:10. Walsh went to the front about one and one-quarter miles from the finish line and, with a steady pace, worked up an advantage of more than 100 yards over C. Richards, at the finish.

The order of finish follows:

Edward Walsh (2:00), 21:10; C. Richards (4.00), 23:40; John Losero (1:00), 20:43; T. Ruffino (4:00), 23:45; W. Schippel (2:00), 22:00; F. Lavery (1:15), 21:25; Max Bohland (scratch), 20:20; J. Costello (1:00), 21:21; W. Burke (3:00), 23:22; J. Cree (4:00), 24:44; A. Bullo (4:00), 25:35; E. Trick (4:00), 25:37; G. Kirkwood (3:00), 25:40.

JEKEL WINS TEN-MILE RUN.

Finishes an Easy First in Road Race of Brooklyn A. A.

Russell Jekel of the Brooklyn A. A. showed the way to the distance runners who competed yesterday in the ten-mile invitation road race, held under the auspices of the Brooklyn A. A., as a practice run for prospective starters in the Sea Gate Marathon. Jekel, going into the lead at the second mile, set the pace thereafter and finished with a commanding lead over H. Legge, a clubmate, in 1 hour 2 minutes.

The order of finish follows:

R. Jekel, Brooklyn A. A., 1:02:00; H. Legge, Brooklyn A. A., 1:04:35; C. Sherman, Morningside A. C., 1:05:10; W. Fehers, unattached, 1:05:45; G. Taylor, Brooklyn A. A., 1:07:12; H. Carroll, Brooklyn A. A., 1:09:25; F. Ruddy, Brooklyn A. A., 1:09:59; L. Goodman, Brooklyn A. A., 1:11:10; M. Gross, Brooklyn A. A., 1:17:40; A. Behr, Brooklyn A. A., 1:18:05.

BADINELLI IN THIRD ROUND.

Handball Champion Beats Dowling in Met. Title Tourney.

Adolph Badinelli of the Annunciation A. C. advanced to the third round of the Metropolitan A. A. U. handball championship tournament at the Annunciation A. C. yesterday, at the expense of J. Dowling of the New York A. C. Badinelli in the first of the second round matches eliminated his Mercury Foot opponent in straight games by scores of 21—7 and 21—13.

The match was keenly contested, particularly in the second game, when Dowling showed surprising strength against his rival. Badinelli's knowledge of the four-wall court, however, and his ability to force the play in the frequent rallies which marked the game proved too great an obstacle for Dowling to hurdle.

The summaries:

Metropolitan A. A. U. Handball Championship Singles.—First Round—R. Manes, Annunciation A. C., defeated J. Best, Annunciation A. C., 21—9, 21—3; H. Dougherty, New York A. C., defeated Gerlock, St. George's Club, 21—0, 21—0; P. Shea, Pastime A. C., defeated D. Ryan, Pastime A. C., 16—21, 21—16, 21—15; C. Beakey, Annunciation A. C., defeated J. Dunn, Annunciation A. C., 21—11, 21—4.

Second Round—A. Badinelli, Annunciation A. C., defeated J. Dowling, New York A. C., 21—7, 21—13.

JACK FROST AGAIN FIRST.

Leads Long Branch Ice Yachts Over Line in O'Brien Cup Race.

Special to The New York Times.

LONG BRANCH, N. J., Jan. 11.—In the most spectacular race of the season here today, Capt. James O'Brien's Jack Frost won another leg on the O'Brien cup from a field of ten starters over the fifteen-mile course of the Long Branch Ice Boat and Yacht Club.

The Princeton led at the first stake and afterward gave war to the Jack Frost. The race for ten miles was between the O'Brien yacht and Capt. E. W. Price's Imp, the former getting the victory by forty-nine seconds. The Jack Frost's time for the fifteen miles was 39:45. The Imp was second in 40:34 and Capt. Frank Johnson's Princeton third in 41:36.

NEW ORLEANS ENTRIES.

FIRST RACE—Purse, $700; Debat Purse; for two-year-olds; three furlongs. Get 'Em 118 pounds, Plus Ultra 118, Loyal Sweeper 118, Joe Mancini 118, Runimic 118, Silver Springs 118, Runquol 118.

SECOND RACE—Purse, $700; claiming; for four-year-olds and upward; six furlongs. *Phrone Ward 105 pounds, *Sturdee 115, *Prophecy 106, *Hadrian 106, *Dixie Carroll 106, *Prince Douglas 106, Merry Lass 106, Pilsen 113, Al Pierce 113, Pinard 111, Speedy Foot 106, *Ku Klux 108. Also eligible—*New Model 103, *Helma 101, Joseph P. Murphy 113, Black Wing 106.

THIRD RACE—Purse, $700; claiming; for four-year-olds and upward; six furlongs. Pigeon 113 pounds, A. N. Akin 112, Port Light 112, Jago 110, *Saint Isidore 110, Douglass S. 110, Bon Tromp 110, *Eulogy 102, Cobalt Lass 105.

FOURTH RACE—Purse, $1,000; the Morello Handicap; for three-year-olds; one mile. Damask 118 pounds, Simpleton 115, Saint Germain 107, Anticipate 105, Bone Dry 103, Maize 109, Le Bleuet 92.

FIFTH RACE—Purse, $800; The Dixieland Purse; for four-year-olds and upward; one mile and seventy yards. Nepperhan 108 pounds, Jim Heffering 108, Jiffy 108, Opportunity 108, Cerinus 106, Raigneur 106, Blairgowrie 106, Siesta 106, Stickling 101, Toddler 99.

SIXTH RACE—Purse, $800; claiming; for four-year-olds and upward; one mile and a sixteenth. Merchant 110 pounds, Tantalus 106, James 105, Dioscoride 102, *Grey Eagle 112, *H. C. Basch 107, *Lazy Lou 90.

SEVENTH RACE—Purse, $700; claiming; for four-year-olds and upward; one mile and a sixteenth. *Mabel Trask 95 pounds, *Retta B. 98, *Great Dolly 100, *Willigan 98, Frank Mattox 103, *Fairy Prince 103, *Meddling Miss 104, *Don Dodge 105, *Capital City 109 Parrish 110, Kentucky Boy 110, Aztec 110, Marse Tom 110, Highland Lad 110. Also eligible—Tie Pin 110, Baby Lynch 105, Goldcrest Boy 110, Poilu 102.

*Apprentice allowance claimed.

Weather clear; track heavy.

HAVANA ENTRIES.

TUESDAY.

FIRST RACE—For three-year-olds; claiming; five and a half furlongs; purse $600. Harriet, 100 pounds; Rockaree, 102; Punctual, 105; Cuba, 105; Hush, 105; Little One, 105; He's a Bear, 107; Col. Lillard, 110; Incinerator, 112.

SECOND RACE—For three-year-olds and upward, claiming; six furlongs; purse $600. *Burlingame, 101 pounds; Hope, 104; Sophie K., 104; Magic Mirror, 104; Encore, 106; W. Ward, 106; Acclamation, 111.

THIRD RACE—For three-year-olds and upward, claiming; six furlongs; purse $600. *Count Boris, 106 pounds; *Little Nephew, 106; *May Maulsby, 107; *Ed Garrison, 100; *Assign, 109; Helen Atkins, 112; Martylou, 112; Golden Chance, 114.

FOURTH RACE—For four-year-olds and upward, claiming; mile and fifty yards; purse $600. *Anxiety, 101 pounds; Ironboy, 101; Daymon, 101; Flash of Steel, 106; Perseus, 106; Fairly, 106; Al Hudson, 106.

FIFTH RACE—For four-year-olds and upward, claiming; mile and fifty yards; purse $600. *Exempted, 102 pounds; *Terrible Miss, 102; *Dione, 102; Lady Langdon, 107; Rameau, 112; Ralph S., 114; White Crown, 114.

SIXTH RACE—For four-year-olds and upward, claiming; mile and fifty yards; purse $600. *Assumption, 104 pounds; *Solid Rock, 106; *Candlelight, 107; *Zodiac, 109; *Jeelison, 109; Silver Sandals, 112; Hands Off, 114.

*Apprentice allowance claimed.

Weather clear, track fast.

MONEY IS WINNER IN RECORD TIME

Equals Six-Furlong Mark at Oriental Park in Antilles Claiming Stakes.

HAVANA, Cuba, Jan. 11.—Money, running in the colors of Williams Brothers, won the Antilles Claiming Stakes, at six furlongs, the feature of the program at the Oriental Park today. His victory was a very popular one, as he was the choice in the betting.

After assuming a good lead in the early part, Money tired suddenly in the last sixteenth, and Kederis was forced to ride him out sharply to win by three-quarters of a length from Mlle. Dazie, which in turn was a length in front of Top o' th' Morning. The race carried a net value of $1,630, and the second horse received $300, while the third horse pulled down $200. Money stepped the six furlongs in 1:11 flat, and the time equals the track record for the distance.

The summaries:

FIRST RACE—For two-year-olds and upward; claiming; purse $600; five furlongs. Pomerene, 115 pounds (Morrisey), 6 to 1, 5 to 2, and 6 to 5, first; Leoti Fay, 111 (Gargan), 10 to 1, 4 to 1, and 2 to 1, second; Colonel Harrison, 113 (Crump), 8 to 5, 3 to 5, and 1 to 3, third. Time—1:01. Bagbadine, Rockaree, Mike Dixon, Herder, and Shiro also ran.

SECOND RACE—For three-year-olds and upward; claiming; purse $600; five furlongs. Little Nephew, 112 pounds (Carmody), 6 to 5, 1 to 3, and 1 to 6, first; Blazeaway, 112 (Penalver), 1 to 2, 1 to 4, and 1 to 8, second; Headfort, 115 (A. Collins), 20 to 1, 8 to 1, and 4 to 1, third. Time—0:59 4-5. Assumption, Kernan, Leoma, and Buster Clark also ran.

THIRD RACE—For three-year-olds and upward; the Antilles Stakes; claiming; purse $1,200; six furlongs. Money, 104 (Kederis), 7 to 5, 3 to 5, and 1 to 3, first; *Mlle. Dazie, 84 (Woods), 5 to 2, even, and 1 to 2, second; Top o' th' Morning, 111 (Chiavetta), 5 to 1, 2 to 1, and even, third. Time—1:11. Right Angle, Skiles Knob, Marse John, and Surplice also ran.

FOURTH RACE—For four-year-olds and upward; claiming; purse $600; mile and fifty yards. Misericorde, 105 pounds (Murray), 8 to 5, 7 to 10, and 2 to 5, first; Tranby, 112 (Maderia), 8 to 1, 3 to 1, and 8 to 5, second; Little Cote, 102 (Carmody), 4 to 1, 8 to 5, and 4 to 5, third. Time—1:44 4-5. Homam, Little Marchmont, Robert L. Owen and Lamp Post also ran.

FIFTH RACE—For three-year-olds and upward; claiming; purse $600; one mile. Solid Rock, 101 pounds (Mangan), 7 to 2, 7 to 5, and 7 to 10, first; Byrne, 106 Koppleman), 8 to 5, 7 to 10, and 1 to 3, second; Circulate, 104 (Carmody), 7 to 5, 3 to 5, and 1 to 3, third. Time—1:40. Hatrack, Steve, Son of a Gun, and Harlock also ran.

SIXTH RACE—For four-year-olds and upward; claiming; purse $600; one and one-fourth miles. J. W. Klein 101 pounds (Kederis) even, 2 to 5, and 1 to 5, first; Jack Healey, 88 (Hunt), 6 to 1, 2 to 1, and even, second; Great Gull, 105 (Apel), 5 to 2, even, and 1 to 2, third. Time—2:04 1-5. Duke Ruff and Woodthrush also ran.

SEVENTH RACE—For four-year-olds and upward; claiming; purse $600; one and one-fourth miles. Lady Jane Grey, 101 pounds (Kederis), 15 to 1, 5 to 1, and 5 to 2, first; Mudsill, 95 (Carmody), even, 1 to 2, and 1 to 4, second; The Talker, 96 (Koppleman), 3 to 1, even, and 1 to 2, third. Time—2:06 1-5. Tim J. Hogan, Dione, O'Malley, and Jose de Vales also ran.

Weather clear, track fast.

JOHN FORSYTHE
20 West 34th St. Near Waldorf-Astoria

Announce Their Reduction Sale of

High-Grade Shirts

A Rare Opportunity to Secure Shirts of Custom-Quality

At Radically Reduced Prices

Imported Madras Shirts, 3.95

A wonderful collection of shirts of David & John Anderson's Scotch woven madras and Imported English woven madras, usually found in custom shirts at $6.50 and $7.00. A large variety of patterns.

Fibre Silk Shirts, 5.95

Formerly up to 7.50

Made of fibre Silk and fine 'Satin striped madras. Numerous attractive patterns. Also included are Japanese Pongee Silk Shirts with collars to match.

Fine Silk Shirts, 7.85

Formerly 10.50

Made of fine tub Silks and baby Broadcloth of heavy weave in unique and tasteful colorings. A large and varied assortment to select from.

Highest Grade Silk Shirts, 9.85

Formerly up to 13.50

Included are highest grade shirts of imported and domestic Crepe de Chine, heavy silk Broadcloth and Empire Silks. Rare color blendings; neat and conservative patterns; also finest English flannel shirts in plain colors.

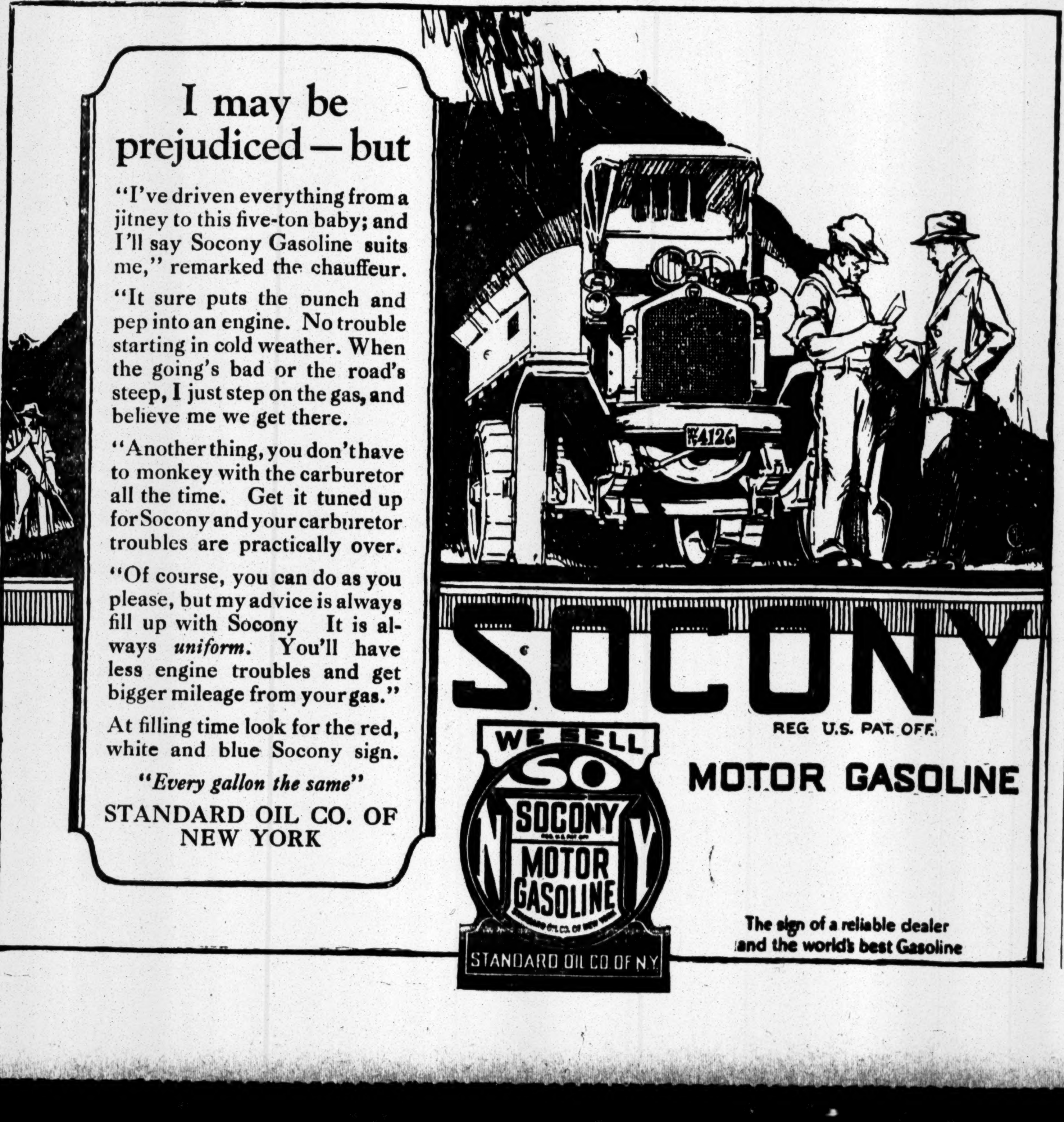

I may be prejudiced—but

"I've driven everything from a jitney to this five-ton baby; and I'll say Socony Gasoline suits me," remarked the chauffeur.

"It sure puts the punch and pep into an engine. No trouble starting in cold weather. When the going's bad or the road's steep, I just step on the gas, and believe me we get there.

"Another thing, you don't have to monkey with the carburetor all the time. Get it tuned up for Socony and your carburetor troubles are practically over.

"Of course, you can do as you please, but my advice is always fill up with Socony It is always *uniform*. You'll have less engine troubles and get bigger mileage from your gas."

At filling time look for the red, white and blue Socony sign.

"Every gallon the same"

STANDARD OIL CO. OF NEW YORK

SOCONY
REG. U.S. PAT. OFF.
MOTOR GASOLINE

The sign of a reliable dealer and the world's best Gasoline

Convenient and tidy to eat. Made easy to break—Too good to waste.

The original Almond Bar

IDEAL Bars are a delicious combination of the finest chocolate and perfect almonds. IDEAL Chocolate is made from an *exclusive* blend of choice cocoa beans and has the full *natural* flavor. IDEAL once, IDEAL *always*.

IDEAL COCOA & CHOCOLATE COMPANY
New York, U. S. A. Mills: Lititz, Pa.

IDEAL ALMOND BARS

HARNESS MOGULS PLAN SINGLE NATIONAL ASSOCIATION

WOULD GOVERN ALL HARNESS RACING

Horsemen Discuss Plan for New National Body—'Unshackling Rule' Is Opposed.

SENSATION AT SYRACUSE

Breeders Object to Regulation Allowing Winrace Marks, Two Years Old, to be Disregarded.

Special to The New York Times.

SYRACUSE, N. Y., Jan. 11.—The greatest stir in the history of harness horse racing here occurred today, when a committee of horsemen appointed by David M. Look of New York, President of the American Association of trotting horse breeders, went into session at the Onondaga Hotel, to discuss plans for forming an association which would control all harness racing in America.

At the present time the National Trotting Association governs harness racing in the East and the American Association has charge of the racing in the West, while the American Association of Horse Breeders has the interests of the breeders of the East in charge and the Horsemen's Association of America is the Western organization of breeders, trainers and horsemen.

The meeting today was brought about as a result of the "unshackling rule" or the measure which many horsemen call the legalizing of ringers and which was passed by the National Trotting Association, the Eastern racing body, at its meeting in New York on Dec. 4. This permits a horse which has not lowered its record in two years to enter the 2:12 Class over the mile track and the 2:16 Class over the half-mile track.

When the rule was passed, there was a big yell from many of the breeders of the country, who declared that it was an injustice and that it would drive all the breeders out of business, allowing old timers, with records close to 2 minutes, to rest for two years and then come back and make a grand sweep of all the purses in the 2:12 class or in the 2:16 Class, if racing over the two-lap tracks.

It was not known that the session was going to be held here today, until, at 10 o'clock this morning, David M. Look of New York, A. H. Cosden of New York, J. J. Mooney of Toledo, C. F. Leonard of Boston, and Horace White of Syracuse retired behind closed doors to go over the situation. At a late hour tonight the members of the committee were still closeted and no one would say whether there would be a new organization formed or not. All agreed that something must be done to keep interest up in the game.

The "unshackling rule" was proposed by W. H. Gocher of Hartford at the New York meeting in December. The rule favors a small number of horses, and breeders say that the horsemen cannot afford to sacrifice the breeding game. Nearly every horseman gathered here for the annual meeting of the stewards of the Grand Circuit, which is to be held Monday and Tuesday, expressed himself tonight as favoring a new organization which shall govern all harness racing.

OAKS ARE POLO WINNERS.

Defeat Bluebirds in Match at Durland's, 10 to 2.

J. Henley, playing at No. 2 position, led the Oaks indoor polo team to victory over the Bluebirds yesterday in the opening game of the January tournament at Durland's Riding Academy, by a score of 10 to 2. This success gave the Oaks an auspicious start in quest of the S. Frank Cup, which will be awarded the team scoring the greatest number of victories throughout the month.

Henley carried his team through the match with a varied attack and with deadly accuracy showed the way in the Oaks' scoring. Six times he lashed the ball past the Bluebird goal, three of his counters coming in the opening period, which ended with the Oaks in front by a margin of 5 to 0. Throughout this period the play was continually in the Bluebird territory, so that the team was consistently on the defensive and had little chance for an attack.

In the second period goals by Gilman and Levinsky saved the Bluebirds from the humility of a shutout. Both teams were handicapped at six goals each, and were playing on even terms.

The lineup:

OAKS (10).	BLUEBIRDS (2).
1—W. Loeb.	S. Gilman.
2—J. Henley.	M. Goodman.
Back—E. Biers.	H. Levinsky.

Goals—First period: Loeb, Henley (3), Biers; second period: Loeb, Henley (3), Biers, Gilman, Levinsky.

Referee—Harry Rose, Durland's Riding Academy. Time of periods—Ten minutes.

ANOTHER FOR HOLY NAME.

Harlemites Defeat St. Peter's of Yonkers in Basket Ball, 17 to 11.

The Holy Name Big Five basket ball team, victorious in all of its thirteen games played this season, encountered some of the stubbornest opposition that has fallen to its lot this year in yesterday's game at the Manhattan Casino with St. Peter's of Yonkers, which the Harlemites won by a score of 17 to 11.

An event of the afternoon was the establishment by the Holy Name club of a fund in aid of Johnny Dunn, formerly prominent in the ring as a lightweight, and who has lost his sight.

Yesterday's lineup follows:

HOLY NAME (17).		ST. PETER'S (11).
Wassmer	R.F.	Lennon
Tideaback	L.F.	Kennedy
Connolly	C.	Kenney
Gardner	R.G.	Shaefer
Driscoll	L.G.	McIntyre

Goals from floor—Holy Name: Tideaback, Wassmer, Connolly (4), Driscoll, Gardner; St. Peter's: Kennedy (4). Goals from foul—Connolly, Lennon (2), McIntyre.

Referee—Mr. McCaffery. Time of halves—Twenty minutes.

MISS RYAN LOSES AT NETS.

French Pair Beats California Woman and Partner at Cannes.

CANNES, France, Jan. 11.—In the open lawn tennis tournament here today, Miss Elizabeth Ryan of California, and J. G. Ritchie, the English veteran, were beaten in the semi-final mixed doubles by Mlle. Suzanne Lenglen, the French champion, and M. Albarran. The score was 7—5, 6—1.

Scott Perry Signs Contract.

PHILADELPHIA, Jan. 11. — Connie Mack, manager of the Philadelphia American League Baseball Club, announced tonight that Pitcher Scott Perry had signed his 1920 contract, and would go South with the team next month. Perry became dissatisfied and quit the Athletics near the close of the season last year, joining the Franklin (Pa.) club, an independent organization.

White Sox to Train at Waco.

CHICAGO, Jan. 11.—The Chicago Americans will train this Spring at Waco, Texas, it was announced tonight by Harry W. Grabiner, Secretary of the White Sox.

Australian Titles for Ross.

SYDNEY, N. S. W., Jan. 11.—Norman Ross of San Francisco today won the 100-yard and 880-yard swimming championships.

Lyceum Quintet Defeats Celtics.

The Lyceum Quintet scored its third basket ball victory over the New York Celtics yesterday at Tammany Hall by the score of 38 to 30. The contest was close, the first half ending with the Lyceum team in front by the slim margin of 12 to 10. The teams are playing with the fifth clash next Sunday.

Comment on Current Events in Sports.

Ruth as a Gothamite.

The $125,000 deal by which the New York Americans acquired title to the services of Babe Ruth has been variously rated all the way from the height of extravagance to a shrewd buy. It is probable, however, that within the space of two or three years those who have criticised the business judgment of the New York owners will be willing to admit that they guessed poorly. When the new owners of the Cleveland club paid $50,000 for Tris Speaker in 1916 some argued that inexperience was responsible for the mistake. Not all admit that the Speaker deal was the best move in Cleveland's baseball history.

As the superattraction in all baseball it is only fitting that Ruth should draw the largest sum ever paid in a baseball transaction for a single player. That home run record of 1919 guarantees Ruth as the best drawing card for 1920, and it is probable that more home run exploits will continue to keep him in front. The coming season will see the game's greatest drawing card, his power in this respect enhanced through that record deal, performing in the largest city of the major leagues. It will not be surprising if the Yankees of 1920 set new records for home attendance in a season, likewise for attendance on the road.

Ruth is something more to the Yankees than an individual drawing card. He fills a gap that has been recognized for some years as the greatest handicap the New York club has had in its pennant endeavors. His presence improves the batting strength of the nine immeasurably and adds a pitcher who can be depended upon in an emergency. Thus he not only brings in dollars at the gate but he helps to make the team a pennant contender, which further adds to the worth of his presence on the club. Many a team that was only a contender has been converted into a pennant winner by the addition of a needed player, and baseball history fails to record the purchase of a brighter star than Ruth.

For some of the smaller major league cities the price might be regarded as being beyond the realm of keen business judgment. For New York, Ruth would have been a "good buy" at a figure higher than the sum disbursed. He should pay for himself in a few years at best, and it is barely possible that in one big year he may cross off the Ruppert-Houston slate the record sum paid for his services. If Ruth is the difference between a contender and a pennant winner, the investment will be better than any of those $50,000 or lesser sales which were recorded in the past.

⁂

Brookes on American Tennis.

The comments of Norman E. Brookes, the world-famous tennis player, on his trip to America last Summer, as published in The Sydney Referee, will win the interest and in general the approval of followers of the great international game in this country. His remarks are peculiarly significant, not only as coming from the acknowledged dean of the modern courts, but also as representing the opinion of one who, in spite of his more than forty years, is still an actual champion, sharing the American doubles title, and leading the Davis Cup team of Australasia, which seems likely to make a successful defense of the much desired trophy.

With many of Mr. Brookes's statements the close followers of lawn tennis in America will unqualifiedly agree. In a few cases, however, they may feel that even so keen an observer has perhaps been misled by the necessary haste with which his impressions were formed. The comparison of champion Johnston, for instance, with W. A. Larned is a neat compliment in both directions, but scarcely stands the acid test of detailed analysis. The Californian is far more of a one-stroke player than the old title-holder, and his forehand drive is correspondingly more effective. On the other hand, he hits his backhand shots with the same side of the racquet as his forehand, a detail of form which has long been considered unsound, both here and abroad. Johnston's game is unquestionably the best model in America today, but one could scarcely call him a stylist of the Larned type.

When Brookes picks R. N. Williams as potentially the greatest player in the world, he at once deserts his formula, since the erratic Bostonian is anything but conventional in his methods, and has the reputation of being either very, very good or very, very bad.

Unconventionality of style in other directions, like that of Tilden or Richards, does not appeal to the Australian particularly, although he lauds the strokes of the former. He thinks "the cut" is bad for a young player. It would have been interesting to see his reaction to the game of Wallace Johnson, who has played nothing but "cuts" ever since he started, and who would very likely have beaten Brookes if they had met last season.

Most enlightening, perhaps, is the reference of Brookes to Johnston and Tilden as a doubles team, the only combination to take the measure of himself and Patterson in this country. He is quite right in saying that he and his partner were off their game on that day at Forest Hills, for they were beaten by mere individual play, without a semblance of teamwork. But he declares that with practice together they would become the greatest team in the world. It is one of the tragedies of American doubles that the development of such a team, representing opposite coasts, is an impossibility, and it is perhaps a partial explanation also of the present geographical location of the American doubles championship.

⁂

Resolute and Vanitie.

The intention of the New York Yacht Club to resume the series of elimination trial races between the Resolute and the Vanitie next Summer will undoubtedly be welcomed by yachtsmen in this country. Not only will these races serve to stimulate the sport preparatory to the international series against the Shamrock IV. for the America's Cup, but they will establish beyond question the right of one of these boats to defend the famous trophy.

When a similar series of elimination races was sailed during the Summer of 1914, prior to the calling off of the international classic because of the war, the Resolute gained a big margin over the Vanitie in points and unquestionably would have earned the right to defend the cup against Sir Thomas Lipton's challenger. But at that time there were those who openly expressed the view that the Vanitie, with a change in crews, might have made a far better showing and might have pressed the Resolute more closely in points scored. However, this question was never put to a definite test and, for that reason, is still open to debate. Because of this the decision of the New York Yacht Club to resume these races is doubly welcome. The ultimate defender will have been picked upon its merits.

The further intention of the New York Yacht Club to stick to the gaff rig instead of changing to the towering Marconi rig seems to have struck a popular chord among designers of racing yachts. While it seems to be the unanimous opinion that the Marconi rig would more than hold its own against any other rig in windward work, it is a question whether it gives a boat enough drive in running or reaching. Since it is well known that the Shamrock will be exceedingly hard to beat in sailing off the wind, it appears it would be a serious mistake to increase the defender's speed while on the wind if in so doing it would necessitate lessening her speed in running and reaching.

Yachtsmen are agreed that races are generally won in beating to windward and that a boat which can win on the wind will capture a majority of its races, but it is equally true that there is a great deal of luck in racing and there is no certain way of determining whether there will be a good thrash to windward when the races are held. In other words, there is no governing the behavior of the wind, and a boat must be prepared to meet any conditions which may arise.

⁂

Golfers in Annual Conclave.

An annual meeting of United States golfers is a curiously interesting assembly. Attended by men of affairs and wealth from coast to coast and from gulf to the Canadian border line, it develops yearly into a true love-feast of a hundred or more delegates who love their golf with ardor.

On Friday, at the Waldorf-Astoria, Frederick S. Wheeler of this city, head of a great industry, retired from the presidency of the U. S. G. A., and in his valedictory spoke of the appeal which the great game of the links has for its votaries.

"Business," said Mr. Wheeler, "too often interferes with golf." The assemblage, which had been called to order at the first tap of the gavel but which had, as usual, progressed into the more or less noisy exuberance of happy golfers on an annual lark, suddenly quieted down again. It was a serious occasion, and as the President continued his eulogy of golf, its attractions, its benefits, and its appeal, the delegates nodded unqualified approval. Golf to them is not only a sport, it is not merely a form of athletics. It is a real necessity of life and something dear to their hearts.

Delegates to the annual meetings have the reputation of "doing it up brown," and with the award of the championship tournaments for 1920 they did exactly this. Some one discovered a few weeks ago that the State of Ohio had never held within its confines a national open nor a national women's titular tourney. Long ago, back in 1907, Jerry Travers had won an amateur crown at the Euclid Club in Cleveland, but there was nevertheless a feeling that Ohio had been neglected. So, accordingly, one hundred-odd golfers dispatched two out of this year's three national events to the Buckeye State as if to atone for previous omissions.

New York got the national amateur, and it is to be hoped there will be no regrets. A Long Island course at Roslyn was selected which may or may not please the scores of youngsters in August who will qualify for a try at Davie Herron's honors. The award to the Engineers' Country Club was well-nigh railroaded. Baltusrol withdrew its application and North Shore, the other club made eligible by the advance selection by a committee, was not overwarm. The result will be that nearly 200 golfers—last year there were 150 at Oakmont, in 1916 there were 160 at Merion, and golf is growing—will tee up at Roslyn. Several hundred spectators, critics, writers and other folk will jam Long Island at that time, and Roslyn will be strained to capacity. It is hardly close enough to Broadway to permit commuting, certainly not by the players themselves.

⁂

The $80,000 Futurity.

The announcement by the Westchester Racing Association that the Futurity in 1923 will be run on the same basis as prevailed when that event was a fixture with the Coney Island Jockey Club, thus vastly increasing its value, is the first answer of the racing associations to the demands of breeders and owners for more liberality in stake events on the metropolitan tracks. It also bears evidence that racing is in a very healthy financial condition in this State after some lean years and many struggles to overcome undeserved setbacks.

In recent years the metropolitan tracks have not been able to compete with those in Maryland and Kentucky in the amount of purses. The tracks having the mutuel machines have had a great advantage, as the "iron bookmakers" yield a huge profit to the promoters and enable them to distribute the money among owners. By making the Futurity a $10,000 added money event and returning to the nomination fee of $25, it is estimated that the race in 1923 will have a value of nearly $80,000. If that proves true it will be the richest race run in America, unless the Latonia Championship, inaugurated last year, is materially increased in value.

The Futurity is the most important race run in this country so far as breeders and owners are concerned, and is likewise one of the most interesting contests for the public. It is a test for two-year-olds near the close of the season when all the youngsters have been more or less tested and the cream of the division is brought together under conditions which are not made by the handicappers. The Futurity almost invariably determines the champion of the juvenile division and thus indicates the advantages of certain blood strains and methods of breeding. It comes closer than any other race to carrying out the ideals of the racing associations for the betterment of the breed of horses.

As such an event it depends on breeders and owners, and the stake has always been well-filled. However, in recent years it has not had the value that attached to it in the days when it was run by the Coney Island Jockey Club. The nomination fees and various fees which are paid from time to time until the actual entry is made, have constituted the purse. The race was worth approximately $26,000 to Man o' War last season. The horsemen have felt that they were entitled to considerable added money in the Futurity and the new plan should make the race attractive enough for any of them.

⁂

Promoters in Preliminary Bout.

The battle of promoters for the privilege of paying Jack Dempsey and Georges Carpentier a few hundred thousands of dollars for a brief exchange of punches goes merrily on. Instead of getting somewhere in the negotiations the promoters continually are running into new complications, and the public, weary of all the talk about big offers and purses, is beginning to wonder what it is all about. Hints that something real might develop this week have been made by both sides and any definite news, after all the idle talk of recent weeks, will be doubly welcome.

If one is to accept the statements of Dempsey's manager, the inside track is held by James Coffroth, the California promoter, who is said to be willing to give the boxers $100,000, to divide as they see fit. But the continued silence of Descamps, the manager of Carpentier, when so much money is offered, tends to support the contention of Charles B. Cochran, the English promoter, that the French champion is already bound by an agreement which prevents acceptance of the offer. More than two weeks have elapsed since Coffroth made his bid and it was quickly accepted by Dempsey's manager. The cables have carried plenty of news about Carpentier in the two weeks, but not a word that would constitute acceptance or rejection of the Coffroth offer.

So, despite the insistence of Kearns that Coffroth holds the upper hand, there is strong probability that Cochran has the trumps and that Dempsey will have to engage in a bout under the Briton's promotion or wait many, many months for his opportunity to meet Carpentier. Cochran maintains that he already has deposited £5,000 to Carpentier's credit, and will deposit £10,000 more by June 1. He is prepared to insist that Carpentier box for him or remain idle.

That $400,000 offer for a Tijuana bout is not taken very seriously in some quarters. Other expenses would bring the total outlay of the promoters far beyond the half-million dollar mark, probably beyond $600,000. It is argued that Tex Rickard failed to draw anywhere near such a gate with a card that was equally attractive from a fistic standpoint, despite the fact that the battleground was ideally situated, within easy access of Eastern and Middle Western cities. Getting a half million dollars gate down around the Mexican border would be a far different proposition and far less likely to come to pass. Rickard's purse for the boxers amounted to only $127,500, less than one-third of the Tijuana offer, and Tex failed to make any fortune on his outlay. He was none too keen to bid for another heavyweight championship affair when the opportunity developed.

MORSE TEAM BEATS ROBINS.

Wins Fourth Round Match in A. F. A. Competition, 1—0.

Springing a genuine soccer sensation, the Morse Dry Dock eleven of Brooklyn took the measure of Robins Dry Dock, to the tune of 1 goal to 0, in the fourth-round cup match of the American Football Association's annual competition at Morse Oval in South Brooklyn, yesterday afternoon. Nearly 3,000 persons turned out to witness the fray, despite the heavy snowfall, and were rewarded by a great struggle, which finally developed into a duel between the two goalkeepers.

Soccer Match Protested.

Forced to be content with a tie in the match against the soccer eleven representing the Merchants' Shipbuilding Corporation of Harriman, Pa., the New York Football Club failed in its attempt to overtake Robins Dry Dock in the National League yesterday while the latter was engaged in a cup tie in Brooklyn. The score of the game, contested at Olympic Field, was 2-2. As the falling snow obliterated the sidelines in the second half, the home team played the game to a finish under protest, so that a replay may possibly take place.

Store Closes at 5 P. M.

Lord & Taylor

38th Street —FIFTH AVENUE— 39th Street

—Continuing—

The January Clearance Sale of

Men's and Young Men's Ulsters, Great Coats and Dress Overcoats

at $39.75

All Wool Fabrics in the Popular Models

Large Assortment of Patterns. All Sizes 34 to 44.

No Charge for Alterations

Fourth Floor.

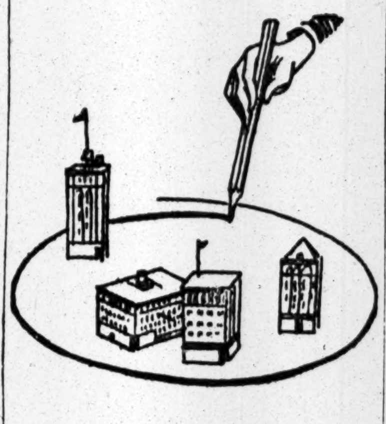

Whether "squaring the circle" or "circling the square," you will find no squarer values than obtained within the circle of our "four convenient corners."

Clothing, furnishings, hats, shoes, sporting goods and luggage for men and boys.

ROGERS PEET COMPANY

Broadway at 13th St.

Broadway at Warren

"Four Convenient Corners"

Broadway at 34th St.

Fifth Ave. at 41st St.

It Appears Now That The

RADCLIFFE TURBINE-DRIVE

was the outstanding engineering feature of the 1920 Auto Show

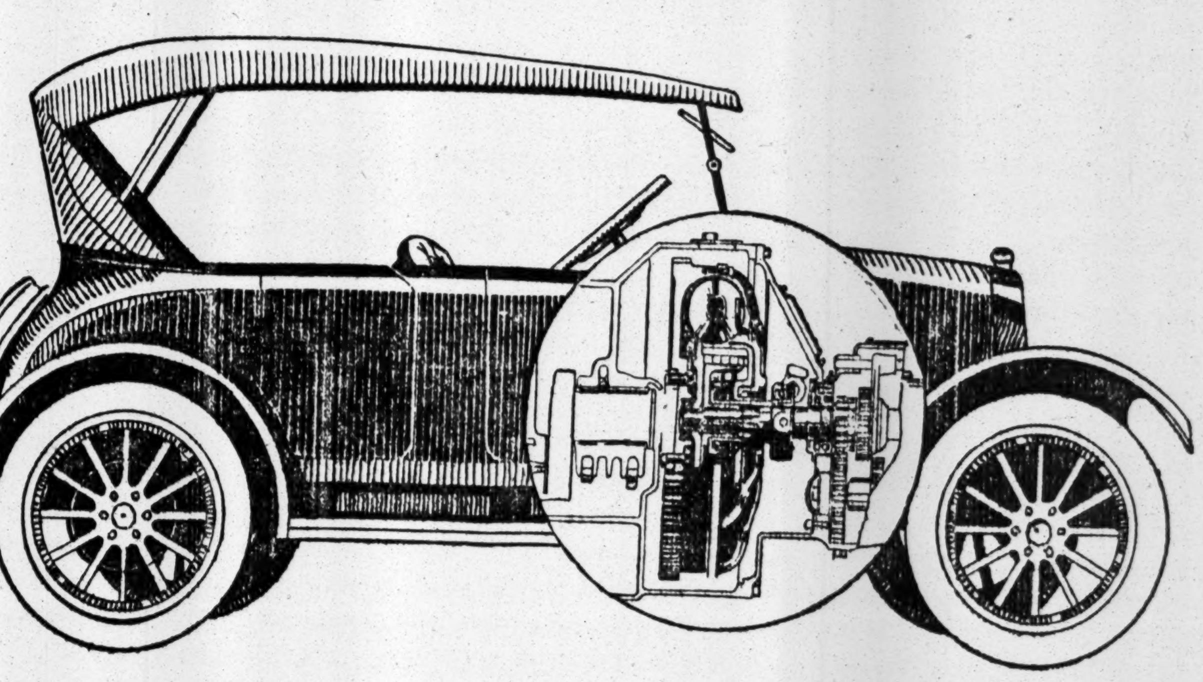

Our Demonstration Cars

are ready to give you an experience of "throttle control on high gear, with no shifts and no clutch pedaling."

▼

WE would like every man or woman, who takes real pleasure in motoring, to experience the new delight of car operation with the Radcliffe Drive. You may have seen the Turbine-Drive at the Show, but its possibilities and performance can be neither imagined nor described. A ride in a Radcliffe-equipped car will be a revelation of comfort, safety and satisfaction in motoring. A 'phone request to Circle 5598 will bring one of our cars to your door. No obligation.

THERE were scores of refinements, improvements, ultra-luxuries seen at the Show. But the Radcliffe-Turbine Drive was a revolutionary engineering advance, bound to permanently influence automotive design and construction. It was a milestone of motoring progress—comparable to the first four, the first eight, the first shaft drive, the pioneer electric starter-lighting system.

No one who has experienced the pleasure of operating a Radcliffe Turbine-Drive-equipped car can forget the gliding smoothness of pick-up, the limitless motor flexibility at every car speed, the satisfaction of simple throttle and brake control, without gear shifting or clutch pedaling. Nor after such an experience can there remain a doubt that the Radcliffe Drive will eventually displace the mechanically connected transmission.

The RADCLIFFE TURBINE-DRIVE CO., Inc.

1777 Broadway, New York City

▼

The RADCLIFFE TURBINE-DRIVE interchanges with the fly-wheel and clutch assembly—requires only a few hours for installation.

ADVERTISEMENT.

SING

With False Teeth?

SURE

Dr. Wernet's Powder

Keeps them firm. Prevents sore gums. White. Flavored. Antiseptic.

If your dental plate is loose or drops, to get instant relief use Dr. Wernet's Powder regularly. You can eat, laugh, talk with ease.

Guaranteed by Wernet Dental Mfg. Co., 116 Beekman St., N.Y. 25c, 50c, & $1.00. At Drug and Department Stores. Refuse imitations. *This is the original powder*

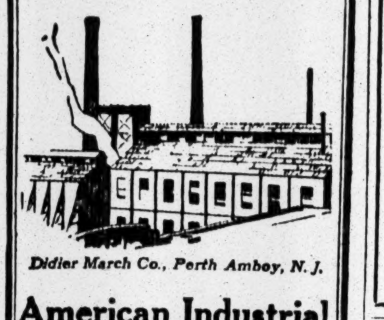

Didier March Co., Perth Amboy, N. J.

American Industrial Roofing Tile

Cement tile roofs suffer no depreciation, need no repairs or painting, are fire-proof and weather-proof. They add a graceful finish to the building and afford a white ceiling for reflecting light. The moderate first cost is the only cost. We will guarantee to have the roof finished on schedule time. Write for booklet.

American Cement Tile Mfg. Co.

824 Oliver Building, Pittsburgh

50 Church St. New York

801 Otis Bldg. Philadelphia

509 Brown-Marx Bldg. Birmingham

Auctions. Auctions.

AUCTION NOTICE!!

WILMERDING, MORRIS & MITCHELL

Auctioneers, 470 Broome St., N. Y. C.

Will Sell On

Wednesday, January 14, 1920,

Promptly at 1 o'Clock For Net Cash

For Account of Whom It May Concern

267 BALES

ITALIAN RAW SILK

IN PERFECT CONDITION

The Silk Will be Ready for Examination With Catalogue Early on Morning of Sale.

AUCTION SALE

200 World Famous

PAINTINGS

From the Piedmont Gallery, Calif. formerly owned by the late

F. C. HAVENS, Deceased

Also Paintings by Representative California Artists

To Be Sold Without Reserve.

JAN. 13-14-15

At 2 and 7:30 P. M. Each Day

At 1671 Broadway

(Cor. 52nd St.)

Collectors and Hotel Keepers Attend

Exhibition To-day From 10 A. M. to 9 P. M.

Catalogues on Request

Jacques Wilkinson

IN CHARGE

AUCTION! AUCTION!

ARMY AND NAVY GOODS STORE,

TUESDAY, JAN. 13, AT 11 A. M.

418 FULTON ST., NEAR CLINTON AV., JAMAICA, L. I.

(Soldiers & Sailors Community Club House.)

Large stock of Army underwear, hip rubber boots, raincoats, shoes, arctics, U. S. Navy and khaki blankets, oilskins, peacoats, trousers, blouses, sheepskin and leather coats, ulsters, nests, jerkins, khaki shirts, sweaters, slipons, hosiery, gloves and many other articles too numerous to mention.

J. W. & W. H. REID, INC., AUCTIONEERS. Office—Willoughby and Pearl St., Brooklyn.

BURLING, DOLE & CO., Auctioneers, at 599 & 601 Broadway, New York. Tomorrow, Tuesday, at 10 o'Clock, For account of

The American Woolen Co., and others

615 Pieces Fine Woolens

Worsteds, Serges, Suitings, Coatings, Tricotines, Dress Goods, &c.

17 Pieces Imported Woolens.

Account Underwwriters.

COMPTOMETER ADDING and Calculating Machine; bargain at $75; guaranteed one year; also adding and calculating machines at auction. John E. Ranson, 30 Church St., Room 101, ground floor. Phone Cort. 8084.

SELLING WHOLESALE.

Manufacturers recognize the value of the Business Pages of The New York Times. An offering to buyers sells goods. Telephone 1000 Bryant.—Advt.

BUYERS' WANTS.

Twelve cents per word each insertion.

ALPACA Wanted—32 or 36 inch, plain or striped; also Venetians, small or large lots. Eagle Mills, 54 East 11th. Stuy. 6760.

BOLIVIAS Wanted—Stevens's 6116, 6140, all colors; De Land's 1920, shade 10, 11. Vanderbilt 4634-1380.

BOLIVIAS Wanted—6116 Stevens, all colors. Madison Square 7652.

BROADCLOTHS Wanted — Light green or dark green in any good quality broadcloth. Submit samples and quantities to L. Finkelstein & Sons, 696 Broadway.

BROADCLOTH Wanted — Style Stevens 7022, Botany 315, Style 362, 112, all shades. Gramercy 2452.

BROADCLOTH Wanted—Open for French serge and gabardines in white only; also high shades of broadcloth. Spring 7243.

BROADCLOTH Wanted—Style 112, shades 302, 313, 314, 317, 329. Gramercy 2452.

BURRELLA Wanted—Tan, pekin, gray, Stevens 61082. Gramercy 1660.

BURRELLA Wanted—Stevens 61082. Merit Co. Greeley 1120.

CHAMBRAY Wanted—We are open for quantity of Cadents chambray in Lancaster, Renfrew, Calburnie or treff. Borgenicht & Sons, 1,115 Broadway. Mornings only.

CHAMBRAYS Wanted—Brealochs or similar; also checked gingham. Madison Square 7296.

CHAMELEON CORD Wanted—Light brown; will pay cash. A. Benowitz, 38 East 30th St. Madison Square 5535.

CHARMEUSE Wanted—Open to buy all qualities for cash. Vogel & Meirowitz, 46 East 29th St., Madison Square 1127.

CHARMEUSES Wanted—Fifty pieces 2322 navy, black; cash. Bassers, 34 East 20th St.

CHARMEUSE Wanted — Room 905, 456 4th Av. Madison Square 5956.

CHECK VELOUR Wanted—Stevens 2828, D. & M. 34; can use quantity. Haft, Watkins 6134.

CHECKS Wanted—2831-6 Stevens. Barnett Levine, 142 West 24th St., city. Tel. Chelsea 1636.

CHIFFON Wanted—Open for white stripe chiffon, with white stripe only; any quantity. Stuyvesant 6596.

CHILDREN'S COATS Wanted—Closing out silvertone, cordelaine, broadcloth, fur collars, sizes 10-16 years. Julius L. Goldstein, 153 West 23d.

CHILDREN'S DRESSES Wanted—By jobber; quantity no object if prices are right; will pay cash. W 331 Times.

CHILDREN'S COATS Wanted—Any quantity. Watkins 596.

CHINCHILLAS Wanted—Raritans 127, all colors and single width. Stuyvesant 2675.

COATS Wanted—Infants' and children's; jobbers placing orders. Call all week, 9 to 12, 36 East 22d, 5th floor.

COATS Wanted—Spot cash, 3,000 Fall coats; jobs only. Watkins 5154.

COTTON GOODS Wanted—Spot cash paid for staple ginghams, all makes; quantity no object. Gerson-Kaufman Co., 368 6th Av. (corner 23d).

COTTON GOODS Wanted — White sateens, poplins, repps, chambrays, navy, and copen. Galatea Kiddie Garment Co., Inc., 85 E. 20.

COTTON GOODS Wanted — Seilsia khaki shade; quantity no object. Watkins 4400.

COVERT CLOTH Wanted—25 pieces; also Fisher & Kennedy's tweeds 1600. Gramercy 5531.

COVERT Wanted—Clarke, Dover, and Deering-Milliken. Madison Square 2715.

CREPE DE METEORS Wanted—Gerli Eagle or similar; cash. Phone Watkins 3363, or call Hirshfield 114 West 26th.

CREPE DE CHINES Wanted—Open for quantity, heavy qualities. Room 905, 456 4th Av. Madison Square 5956.

DRESSES Wanted—J. L. Hudson Company will look at dresses ranging from $16.75 to $25, suitable for upstairs department, in cloth, silk, jersey, georgette, or other desirable materials. Call after 1 o'clock. Retail Research Association, 225 5th Av., 8th floor.

DRESSES Wanted — Open for new Spring models of tricotine and serge of the better kind. Call from 9 to 12, Room 69, 31 East 27th.

DRESSES Wanted—Jobber placing orders on dresses in all materials; call between 9 and 12 and 3 and 5. 43 West 33d St., 5th floor.

DRESSES Wanted—Jobber placing orders on jersey georgettes, charmeuse, &c. 43 West 24th, 10th floor.

DRESSES Wanted—Jobber placing orders silk and cotton dresses, bring samples. Furman, 39 Union Square.

DRESSES Wanted—Jobber open for satins, serges, tricotines, any quantity, for cash. 9 West 31st, 1st floor.

DRESSES Wanted—Jobber looking at high-class charmeuse dresses. 116 West 29th, top floor.

DRESSES Wanted—Jobs in dresses wanted; any quantity; for cash. 153 West 27th, 3d floor.

DRESSES Wanted—Spot cash, 3,000 serges, tricotines, satins, taffetas, georgettes; jobs only. Watkins 5154.

DRESSES, STOUTS Wanted—Good styles in stouts in better class merchandise. Belnord, 37 East 21st, 12th floor.

DRESSES Wanted—All materials, any quantity, for cash. Chic Made, 15 West 30th.

DRESSES, Suits, Coats, Capes Wanted—Highest grade; cash. Telephone Canal 1128.

DRESSES Wanted—Open jobs, silk dresses, all kinds; cash. Levine, 114 West 26th.

DRESSES Wanted—Charmeuse and Jersey, for Spring. 153 West 27th St., 8th floor.

DUVET MELANGE Wanted—Forstman 8152, 8651; also good quality polo. Madison Square 6025.

FLANNELS Wanted — Large quantity Persian twills, plain colors. Room 510, 396 Broadway.

FROSTGLOW Wanted—Bachman 18219. Watkins 3023.

FURS Wanted—Coats, any description; trimmings; cash. Watkins 9387. 48 West 25th St.

GARFIELD Wanted—4666, in Spring shades; will pay cash. Madison Square 5535.

GEORGETTES Wanted—Interested in about 300 pieces, dark shades; at a price; for cash. L. Feinberg, 43 West 24th.

GEORGETTES Wanted—Spot cash, any quantity. 37 East 28th, Room 601, Madison Square 5146.

GEORGETTE Wanted—2x2 and 3x3, all colors. Apply Robert Bernhard, Room 602, 33 West 34th.

GEORGETTE Wanted — Open to buy 200 pieces of the new Spring shades. Crown Waist Co., 45 Lispenard St.

GEORGETTES Wanted—Quantity no object; for cash; not over $2. Faynette Waist Co., 170 5th Av.

GEORGETTES Wanted—Two-thread, raw or finished. Room 905, 456 4th Av. Madison Square 5956.

GEORGETTES Wanted; any quantity. M. Kirschner & Sons, 16 East 33d St.

GINGHAMS, Percales, and Flannels Wanted —S. Menachem, 54 Canal St. Telephone Orchard 4236.

GINGHAMS Wanted—Checks, all colors; Lorraine or Anderson, or similar grade, for cash. Perles-Gilbert, 15 East 32d.

HAIRLINE Wanted—Navy. Karp Bros., 45 West 27th St.

HOSIERY Wanted—Open for large quantities ladies' and men's seamless, sewed toes and tops; deliveries immediate and future. Room 611, 396 Broadway.

HOSIERY Wanted—Full fashioned ladies' silk hosiery in white and gray. Canal 1321.

JAP SILK Wanted—Open for black 5mme. National Dress Co., 130 West 29th.

JERSEYS Wanted—Open for quantities. Dorfman Weisen, 16 West 25th St.

JERSEYS Wanted—All colors, quantity, at a price. Chelsea 9638.

JERSEYS Wanted—Wool, open for big lot seconds. Clover Garment Co., 23 West 32d.

JERSEYS Wanted—13-14 ounce, all shades; quantity no object. Watkins 9090.

KERSEYS Wanted—26, 28, 30 ounce kerseys in all shades. Submit samples to L. Finkelstein & Sons, 696 Broadway.

KERSEYS Wanted—Juilliards 110 and 2002 navy, brown, quantities. Pennsylvania 6186-7.

LININGS Wanted—Trimmings, price must be cheap, cash. 7th floor, 48 West 25th.

LININGS Wanted—Fancy cotton mixed silk linings. S. Spagat, 35 West 31st.

NANISOOKS Wanted—64-60, 36 inch, large quantity. M. Berzer Co., 1,133 Broadway. Chelsea 178.

NAINSOOKS Wanted—64-60, 36 inch, large quantity. M. Berzer Co., 1,133 Broadway. Chelsea 178.

OVERCOATS Wanted—Men, 2,000, cash. 7th floor, 48 West 25th St. Watkins 9386.

PAISLEY LININGS Wanted—I. L. Singer & Co., 22 West 26th.

PLAIDS Wanted—All wool. Halpert Bros., 137 West 25th. Watkins 3954.

PLUSH Wanted—Hudson Bay, Ungava, peco, beaver, J 36, Baffin; cash. Watkins 0386.

PLUSHES Wanted—Ungava, Hudson seal, Hudson Bay, sealskin fur, sealskinette, Peco and other; tricotine 907, 0388, 0936; for cash. Gramercy 1807.

PLUSHES Wanted—Peco, esquimette, beavertex, Hudson seal, Baffin seal and Behring seal and sealskin fur. Madison Square 3121.

PLUSHES Wanted—Peco and Peerless; spot cash; Velours K 544 and 15032 Silvertone; spot cash. Ohringer Co., 9 West 20th.

PLUSHES Wanted—Peco, sealskin fur, Hudson seal, Artex. Watkins 9862.

PLUSH Wanted—Peco and others; cash. Watkins 9386.

PLUSHES Wanted—Any quantity, any make, for cash. Chelsea 3883.

PLUSHES Wanted—Peco 4040, Peerless and other makes. Phone Spring 277.

POIRET TWILL Wanted—Rookie and tan; also brown tricotine. Phone Pennsylvania 2133.

PLUSHES Wanted—Peco H. & H. 200 and Peerless. Watkins 9650.

PLUSHES Wanted—Peco, H. & H. 200, Peerless. Watkins 9650.

BUYERS' WANTS.

POLO CLOTH Wanted—Deland's H-22 H-29, or similar; also Lawrence's 819, color 3; will buy in large quantities at a price. Watkins 3833.

POLO CLOTH Wanted—De Lands 200, Stevens 6142, Lawrence 923. Merit Co. Greely 1120.

POLO CLOTH Wanted—Buckley-Cohen's, Deland's, or similar, all colors. Madison Square 7652.

POLO Wanted—Open for all shades' Lawrence 923. Phone Watkins 4089.

POLO Wanted—De Lands 9600, Lawrence 923; can use quantities. Greeley 4618.

POLO CLOTH Wanted—Deland's 9600, Kelly Rafter's 1717. Bernstein. Watkins 616.

POLO LAWRENCE Wanted—820 and 923; all shades wanted. Madison Square 2715.

POLO Wanted—923, 20. M. R. Silverman. Phone Watkins 3290.

POLO Wanted—Delands. Phone Watkins 9090.

POLOS Wanted — Natural shade; will pay cash. Madison Square 5535.

POPLINS Wanted—Tan silk poplin, single ply. Samuel Sternberg, 88 University Place. Stuyvesant 8214.

POPLIN Wanted—American or Brightwood, navy, copen, and tan; also American silvertone 15032, all colors. Watkins 186.

POPLINS, Velours Wanted—Kelly Rafter's 300; Brightwood 4768; spot cash. Watkins 6456.

POPLIN Wanted—Folwell 348, all colors. Samuel Sternberg, 88 University Place, Stuyvesant 8214.

POPLIN Wanted—Folwell Bros. 348, pekin, copen, and rose. Watkins 2857.

POPLINS Wanted—American 0326, 9610, 0977; all colors. Madison Square 3121.

POPLINS Wanted—American 90610, 06077, 0326, navy and black. Watkins 2616.

POPLINS Wanted—Navy Brightwood's or Saxonia. Myer Gans, 151 West 26th.

POPLIN Wanted—All wool, in rose shade; Folell's 348 or similar. Gramercy 3389.

POPLIN Wanted—90610, 4768 navy, black. Bernstein. Watkins 616.

POPLINS Wanted—Navy, Pekin 6301 serge. Ullus Bros., 37 West 32d St.

RAMIES Wanted—We are open for quantity of Ramies in assorted colors. Borgenicht & Sons, 1,115 Broadway. Morning only.

SATEENS Wanted—The very best high lustre lightweight white sateens, not interested in cheaper grades. Manhattan Petticoat Co., 3 West 29th.

SATEENS Wanted—All colors, in quantity. I. Frank, 48 West 22d.

SATINS Wanted—Cotton back in emerald, scarlet and cerise, any width. Room 807, 215 4th Av.

SATINS Wanted—Any quantity, one piece up, any color. T 47 Times.

SATINS Wanted—Cotton back, all colors. Jacobs Co., 324 Lafayette St.

SERGES Wanted—1210, 87, 1213, 1717, CS, TPS.; also Empires and Jamestowns cotton warp 38 to 42 inch plaids; quantity no object. Gramercy 4083.

SERGES AND TRICOTINES Wanted—Can use quantity of Garfield's serge and good quality of tricotines at a price for cash. Watkins 7261.

SERGE Wanted—All wool single warp storm navy, 36, 50, 54 inch; also 4061 navy. Call South 1632.

SERGES Wanted—Cotton warp and all wool; quantities wanted. Call 1 to 3 Trussel Skirt, 137 West 25th St.

SERGES AND TRICOTINE Wanted; any make; large quantities. Ask Mr. Milton. Madison Square 8604.

SERGE Wanted—Whitmans 87, also cotton warp, serge, navy only. Samuel Sternberg, 88 University Place. Stuyvesant 8214.

SERGES Wanted—Open for quantity of navy serge; price must be reasonable. Myer Gans, 151 West 26th.

SERGE Wanted—1209, 1210, 1213, or similar; cash. Stat, 1,600 Eastern Parkway, Brooklyn, E. N. Y. 2435.

SERGE Wanted—7002, 87, all shades; cash. Wasserman, 30 West 21st.

SERGES Wanted—Hair line, all wool only. Merit Co., Greeley 1120.

SERGES Wanted—7120, open for quantity. Shapero, Lewis & Co., 150 Madison Av.

SERGES Wanted—833, 836, tricotines 0388, 0977. Madison Square 3121.

SERGES Wanted—6301, navy only, at a price. Phone Gramercy 4469.

SERGES Wanted—4061, 54289, 9056, 104, 9, 1210, 0936; cash. Gramercy 4178.

SERGES Wanted—4061, 4002, 7120, 87, 7301, M. F. L., 54289, 3665. Madison Square 2740.

SERGES Wanted—7614, large quantity or similar. Alex Kogut, 40 West 27th.

SERGES Wanted—54289, 1210, 87, 4002, 7120, 785, tricotines. Madison Square 3745, 1540.

SILKS Wanted—Cash for any kind of silks, satins, messalines, pongees, crepe de chines, taffetas, and georgettes. Madison Square 1803.

SILKS Wanted—Satins, taffetas, georgettes, fancies, crepe de chines, also odds, ends; any quantity. Store, 34 East 29th. Madison Square 2673.

SILKS Wanted—Open for georgettes, satins, taffetas, all colors; spot delivery; spot cash. M. B. Jacobson & Co., 251 5th Av.

SILKS, Poplins Wanted — All kinds, also fancies for neckwear. 3d floor, 244 5th Av.

SILK Wanted—Fantasi and Kumsi-Kumsa. Halpert Bros., 137 West 25th. Watkins 2954.

SILK REMNANTS Wanted for cash; any kind or quantity. Call Madison Square 1804.

SILK REMNANTS Wanted—Any quality; also velvets, woolen; cash. Madison Square 4941.

SILKS Wanted—Fifty pieces, striped taffeta, good quality, black, navy, copen. Greeley 1204.

SILKS, Taffeta, Satin, Georgettes and Charmeuse Wanted—For cash. Rubenstein, 20 West 17th.

SILVERTONES Wanted—3032, 4315, Stevens Reindeer, Copen and Pekin; cash. Schulman Bros., 104 West 27th. Watkins 3440.

SILVERTONES Wanted — 15030, 15032; will pay cash for all shades; quantities only. Madison Square 8553.

SILVERTONE Wanted—Cotton warp, light weight, reindeer and tan only. Merit Co., Greeley 1120.

SILVERTONES Wanted—Fall shades; open for quantities only. Dorfman & Weisen, 16 West 25th.

SILVERTONES Wanted—Stevens 4318, 4315 shades. 530 Greeley 4376.

SILVERTONE Wanted—601 Buckley and Cohen. Wolf & Steinberg, 32 West 20th.

SUITS Wanted—Placing orders on high-priced Spring suits. Call with samples, 32 East 31st, 9th floor.

SUITS Wanted—Jobber placing stock orders on suits; all kinds. 4th floor, 12 West 27th.

TAFFETAS Wanted—25 to 50 pieces navy for cash; must be cheap. G. & E. Costume, 40 West 22d.

TAFFETAS AND TRICOTINES Wanted—All colors; any quantity. Halpert, 42 West 39th.

TAFFETAS Wanted—We are open for navy and copen taffetas for immediate delivery. Arthur Newman, 32 West 32d St.

TAFFETAS Wanted—Open to buy quantity of taffeta. Lorraine Dress Co., 130 West 29th St.

TAFFETA Wanted—Navy, brown, and colors; better quality; also brown charmeuse. Zweig, 38 West 32d.

TAFFETAS Wanted — Open for quantity copen and taupe. Silverman-Stock, 130 West 28th.

TAFFETAS Wanted—Open for all shades. Cohen-Edelman, 35 West 31st St.

TAFFETAS Wanted—All shades; call afternoon. Brighton Dress Co., 43 West 27th.

TAFFETA Wanted—Cronenmeyer 806, black. George, Madison Square 1506.

TAFFETAS Wanted—Any quantity. M. Kirschner & Sons, 16 East 33d.

TAFFETA Wanted—Better quality; will pay cash. Fashion Dress, 121 West 31st St.

TAFFETAS Wanted—Open to buy taffetas; all colors; cash. Bimo Dress, 233 5th Av.

TAFFETA CHIFFON—Taffeta wanted for cash; all colors. Watkins 3981.

TAFFETA Wanted—Changeable. Manhattan Petticoat Co., 3 West 29th.

TRICOLETTE, Tricotine, Fantasi, Baronette, Kumsi-Kumsa Wanted—Also all kinds of fancy silk skirtings. Joseph Leff, 40 West 25th.

TRICOTINE Wanted—American 0388, black and navy. Leventhal & Hurwitz, Gramercy 5296.

TRICOTINES Wanted—907, 5954 or similar quality. Rothblum-Goldberg, 6 West 32d St. Madison Square 7987.

TRICOTINE Wanted—Navy and tan, F. & H. 9532 or all numbers; also coverts, style 8152 and 8154. Plaza 7406.

TRICOTINES Wanted—5954, 907, or similar, in black; spot cash. Chas. Wersba, 117 West 31st.

TRICOTINES Wanted—0388, 907, 7161, 5800, 10854, 5841 peco plush. Madison Sq. 3388.

TRICOTINES Wanted—Reads, De Lands, and Walters. Telephone Orchard 2094.

TRICOTINES Wanted—Whitman's 785, any quantity. Gramercy 5425.

TRICOTINES Wanted—All makes. Madison Square 2740.

TRICOTINE Wanted—Garfield's 4718, color 966 rookie. Madison Square 1969.

TRICOTINES Wanted—American 0388, 09077, style 0541, any quantity. Gramercy 2452.

TRICOTINES Wanted—Open for navy tricotines. 7th floor, 35 West 31st.

TRICOTINES Wanted, tan and rookie, any mill. Henry Leavy & Son, 9 West 31st.

TRICOTINE Wanted—Rookie and tan, good qualities; cash. Madison Square 4173.

TRICOTINE Wanted—For cash; black. Watkins 4962.

TUSSAH Wanted—In any quantity, flesh, tan, copen, and white, for spot cash. M. Greenbaum & Bro. Telephone Market 9079.

TUSSAHS Wanted—Plain, changeable, fancy, from one piece up. T 46 Times.

BUYERS' WANTS.

UNDERWEAR Wanted—Ladies' muslin underwear, camisoles, nightgowns, bloomers; children's petticoats, drawers, scarfs shams, centrepieces, crash toweling, Turkish towels, table covers, washrags, pillow cases, sheets, portieres, boys' blouses, rompers, waists, suits, suspenders, belts. Manhattan Merchandise Co., importers and jobbers, notions and fancy goods, 402 Broadway.

VELOURS Wanted—Spring weights, Buckley & Cohen, style 711; also Lawrence's mixture, style 909, and Stevens 61082, or similar. Watkins 9749.

VELOURS Wanted—Quantities American heavyweight navy brown. Pennsylvania 6186-7.

VELOURS, Polo Cloth Wanted—Buckley & Cohen, of all shades. Alex Kogut, 40 West 27th.

VELOURS Wanted—Parker-Wilder 551; any shade and any quantity for cash. Greeley 6172.

VELOURS Wanted — 544, 11050, 13009, or similar. Hirshfield, 114 West 26th St.

VELVETEENS Wanted—All widths, in straight back and twill back, firsts and seconds; all colors. Mail samples to L. Finkelstein & Sons, 696 Broadway.

VELVETEENS Wanted—2,000 Juilliards, all colors; also Chiffon Velvets. Vogel & Meirowitz, 46 East 29th St., Madison Square 1127.

VELVETEEN Wanted—Will buy any quantity velveteens, all colors, all widths. Madison Square 2178.

WAISTS Wanted—Open to buy silk waists, Spring styles; call till Wednesday with samples. Marion Waist Co., 236 5th Av., 11th floor.

WAISTS Wanted—100 dozen every 30 days; georgette, crepes, $3.25 to $7.50; display samples today. Room 402, 1,204 Broadway.

WAISTS Wanted—Jobber looking at spring waists. Manson & Wegman, 132 West 27th.

WAISTS Wanted—Highest grade; placing stock orders. 7th floor, 48 West 25th St.

WOOLENS Wanted—Open to buy any quantity light and heavy weight men's and women's wear; spot cash. Telephone 9697 Spring. Elias Surut & Son, 670 Broadway.

WOOLEN Wanted—Open to buy all kinds thibets, melton, velours, also fur collars suitable for coats. Joseph Leff, 40 West 25th.

WOOLENS Wanted—Odd lots woolens. Watkins 596.

YARN Wanted—Cotton, quantity 36-1, 24-1 carded skeins, hard twist. American Importing Co., 484 Broadway.

Contracts Wanted.

COATS Wanted by contractor with output of 2,500 weekly. V 214 Times.

Contracts Wanted — Flannelette underwear, established, responsible concern, willing to cut and make up ladies' flannelette night gowns, complete or otherwise, any quantity. G 617 Times Downtown.

CONTRACTOR on medium and better line georgette waists wishes to connect with reliable jobber or manufacturer; prompt service. Box V 1214, 1,270 Broadway.

Neckwear Manufacturers, get a good contractor, choose a good sub-manufacturer; we are both. Jacobwitz Bros., 608 East 9th St.

SILK wanted to weave on commission; plant includes 16 looms; plane and box looms. T 792 Times Downtown.

OFFERINGS TO BUYERS.

Twelve cents per word each insertion.

AMERICAN, Goldtones, 21221, Silvertone, 16011; all shades. Alex Cummings, Watkins 220.

AMERICAN—21221, 16011, 15042; all shades; also 12075. Madison Square 8553.

APRONS—Offer a variety of numbers in gingham aprons, which I carry in stock for immediate delivery, very low prices. J. Ganis, 54 Canal St., Orchard 5212.

BELTING—For dresses, all widths; also pins, fasteners, hooks and eyes, to close out. 12th floor, 20 West 17th.

BLANKETS—Army, commercial wool, 2,000, dry cleaned; many suitable for overcoats, boys' coats, &c. 207 6th Av. Chelsea 8295.

BOTANY—5935, Spring shades Yalama, $4.25. Watkins 616.

BROADCLOTH—Wool; 3,000 yards white, 15 inches wide; 60 cents. G. Faris, 23 Washington St.

BROADCLOTHS—Botanys 362, all colors, sell cheap. Madison Square 8553.

CAMEL'S HAIR STROOCKS—Wyandotte 210, Juilliard's plaids 7120, F. & H. peachbloom 4718, heather jersey; also open to buy. O'Kane, 220 5th Av.

CAMEL'S HAIR CLOTH—Parker Wilder, 9 West 24th, 4th floor. Watkins 9090.

CHANTUNG—300 pieces of Chinese pongee, 17 to 18 yards per piece, for immediate delivery. Watkins 584.

CHARMEUSE—Piece dyed, 5,000 yards; fine quality brown, navy, black, taupe at $3.25 per yard; terms to suit; bargain. Metro, 19 East 24th St., 7th floor. Madison Square 593.

CHARMEUSE AND SATINS—In all shades; reasonable. Scheer & Meyer, Madison Square 2967.

CHARMEUSE — Large quantities, stable shades, for immediate delivery. Store, 433 4th Av.

CHARMEUSE—50 pieces of navy and black. Watkins 7261.

CHAMELEON CORD—Holden Leonard, all colors. Pennsylvania 6906.

CHECKS OR WORSTED; $3.50 a yard. Madison Square 8475.

CHILDREN'S DRESSES—Spring line ready; newest models; big values; taffeta, poplin and silk mixtures, size 6 to 14; also flappers; $3 up. Greater New York Silk, 244 5th Av.

CHILDREN'S DRESSES—Spring line of organdie, voile, colored cotton and silks, girls' and flappers; immediate delivery; attention, jobbers. May Bur Dress Co., 132 West 27th.

CHILDREN'S DRESSES—Spring line ready; latest models, wonderful values; taffetas, poplins and satins; size 6 to 14. Lauretta, 3 West 29th St.

CHILDREN'S COATS — Job silvertones, velours to close out. 45 West 27th, third floor.

CHINCHILLA SATIN, also paulettes, 36 and 48 inches wide. Watkins 3647.

CLOAKINGS—Velours, polo; Spring and Fall shades. A. Fineman & Son, 133 West 21st.

COATEES—Plush, Ungava seal, Hudson seal, beaver; for January sales; cheap. 7th floor, 48 West 25th.

COATS AND COATEES—1,000 plush and cloth, in all popular fabrics; will close out at reduced prices. Harry Greenberg Co., 29 West 35th.

COATS—Big job in ladies' and children's Winter coats to close out at a low figure. Schwartz & Schwartz, 38 West 26th.

COATS—Plush, full length, stouts and regular sizes; also coatees, plain and fur-trimmed. Hutner, 48 West 25th.

COATS—Sport and full length silvertones, velour, plush coatees, closing prices. TheodoreWeiss, 25 West 27th.

COATS—Over and above 5,000 broadcloths, velours, silvertones, plush; closing out, cheap. 7th floor, 48 West 25th.

COATS—The prettiest line of Spring novelties are awaiting your inspection. I. Novick, 45 West 27th.

COATS—January sales, plushes, full length, regular and stout; cheap. 7th floor, 48 West 25th.

COATS AND COATEES—Fur trimmed at sacrificing prices. Cooper, Lansner & Cooper, 115 West 27th St.

COATS AND SUITS—High grade, fur-trimmed; closing out; at sacrifice price. Rubinstein & Dochter, 140 West 22d.

COATS—Fifty silvertone, velour, and broadcloth, plain and fur trimmed, below cost. Fensterstock & Schneir, 1,210 Broadway.

COATS—100 Fall coats to close out, cheap. Ullus Bros., 37 West 32d.

COATS—Have 1,000 Fall coats; will sell at a price. Leipzig & Rosenberg, 34 West 27th.

COATS—Closing out coats, plain and fur-trimmed. Cohen-Edelman, 35 West 31st.

COATS—300, to close out; good quality. Alex Kogut, 40 West 27th.

COATS AND COATEES—To close out at a price. Zucker, 32 East 31st.

COATS—All lined, fur collars, $8.50. Greenberg, 140 West 25th.

COATS, SUITS—Sacrificing balance stock prior to moving. Bernstein, 118 West 27th.

COATS to close out at a price, all fur trimmed. Louis Bauman & Co., 279 5th Av.

COATS—Of the better kind to close out. M. B. Kaufman, 6 West 32d.

COATS AND COATEES—In plush and cloth; very cheap. I. Novick, 45 West 27th.

CORDUROYS—Juilliards 724, wood and drab; Lawrence's 42 drab and 9376 khaki. Phone Spring 3820.

CORDUROY—Few pieces left over from shipment Room 801, 1 Union Square.

COTTON GOODS—Japanese crepe, Amory Browne's Glen Roy, imperial chambray, F. U. Stearn's 1147 fine ginghams, white butcher linen 36 and 27 inches; white poplin, corded madras, fine quality white repp, white voile. Alco Fabrics Corp., 35 East 20th.

COTTON GOODS—Pique, narrow welt, 36-inch, to close out. Liberty Cotton Mills, 1,123 Broadway.

COTTON SERGE—Good grade; immediate delivery. Leading Middy Blouse, 116 Spring St.

COTTON GOODS—Quantity white voile, hard twist, reasonable. Phone Lewis, Watkins 7268.

COTTON VOILES—Fancies, light and dark ground; immediate and future delivery orders taken. Letzter, 433 4th Av.

COTTON GOODS—30 pieces flowered sateens, cheap. Watkins 3273.

COTTON GOODS, 37-inch, $3; Drill 2 to 10, very reasonable. Acme Mills 187 Mercer St.

COTTON GOODS, ORGANDIES—White and colored; quantity; reasonable. B 46 Times.

CREPE DE CHINE, 3 thread, all colors. Superba Silk Mills, 104 Fifth Av.; Chelsea 8785.

CREPE DE CHINE—6,500 yards; spot delivery, white and flesh; fine heavy quality, better than Stewart 2386, at $2.45 per yard; regular terms. Metro, 19 East 24th St., 7th floor. Madison Square 593.

OFFERINGS TO BUYERS.

CREPE DE CHINE—Crepe meteors, all colors. John N. Jacobson, 44 East 23d St.

COVERT, Juilliards 2136. Phone Pennsylvania 6906.

DELAND'S silvertone velour, 680 colors, 6 and 12. Phone Watkins 3363.

DRESSES—Spring models, silks, wools, $1 to $5 less; no salesmen's commission, extravagant overhead, not even live models, but our models are live sellers; for January sales, ten new French serge and Jersey models, $10; embroidered tricotines, $12.75; hand-embroidered Paulettes, $16.75; pure silk hand-embroidered tricolettes, $19.75; jobs sacrificed. Feller, 30 West 32d.

DRESSES—Make your January dress sales the talk of your town; our offering of 2,500 wool jersey and twillback velveteen dresses are sure to put pep into your sales; also have ready for delivery 10,000 printed voile dresses at prices that cannot be equaled anywhere. Oriole Dress, 17 West 28th St.

DRESSES—Naked values, nothing put on, commission or other extravagances, therefore $1 to $5 less; amazingly beautiful 12 taffeta models, $16.75-$19.75; pure silk tricolettes, $17.75-$27.50; hand embroidered georgettes, $13.75-$27.50; for January sales, hand embroidered tricotines, $12.75-$16.75; serges, jerseys, $10; jobs. Feller, 30 W. 32d.

DRESSES of the better kind; a large variety of silk and woolen dresses, including a big proportion of large sizes, ready for January sales; Spring dresses in the newest fabrics, ready for immediate delivery. Princess Dresses, 25 West 31st.

DRESSES—3,000 georgette satin, taffeta, serge, and velvet; finest models; to close out on account of moving; it will pay you to come up and look us over. Brucker Bros., 120 West 29th.

DRESSES—Jobs of snappy dresses for January sales; 10,000 of them in serge, tricotines, satins, georgette and taffetas; big values that will mean big business for you. M. Kirschner & Sons, 16 East 33d St.

DRESSES—Serges, ten snappy styles on racks at $10; also tricotine, wool jerseys, silks; immediate delivery. Ruby, 7 West 30th.

DRESSES—Jobs velour, satin, taffeta, and georgette, from $10.75 up to $22.75; stock on hand. Phone Watkins 4118, Mirkin & Sinmons, 134-136 West 25th.

DRESSES—1,500, close out at a very reasonable price; serges, satins, velours, velvets, paulettes, &c. A. Packales & Sons, 1,123 Broadway.

DRESSES for January sale; 3,000 satins, tricotines, serges, others, cheap. Milton, 48 West 25th.

DRESSES—Contractor has 200 dresses, in georgette, taffeta, satin, for sale at reasonable price. 148 West 25th, top floor.

DRESSES—Satin and beaded georgette, of the better grade, to close out. Kuhn, 148 West 24th, 7th floor.

DRESSES—Georgettes, satins, and taffetas for immediate delivery; also jobs. Franco-American Dress, 114 West 26th.

DRESSES—300 to close out; georgette, taffetas, serges, satins, tricotines; one-half value. Chic Made, 15 West 30th.

DRESSES—500 satin and taffeta dresses to close out at a price. Sunray Dress House, 15 West 20th.

DRESSES—High-grade Spring line in all fashionable materials ready for inspection. Carnation Dress Co., Inc., 140 West 22d.

DRESSES—Closing out georgette and taffetas; sacrifice. C. & S. Dress Company, 32 West 20th.

DRESSES—See our wonderful line taffetas, georgettes, Jerseys, $8.75 to $14.75. Loeb Nussbaum, 119 West 23d.

DRESSES—Spring line ready; wonderful values; taffeta, satin and poplin. Lauretta, 3 West 29th St.

DRESSES—Jerseys, velours, velveteens sacrificed; Spring models ready. Deutsch, 23 West 32d.

DRESSES—Better-grade silks, georgettes, evening dresses, tricotines and jerseys. Gloecner, 40 West 27th St.

DRESSES—Wedding, evening, and graduation dresses to close out. Pinkus Bros., 14 West 17th.

DRESSES—Jobs in serge, jersey, and velveteen to close out below cost; up to date styles. 14-18 West 24th St, 6th Floor.

DRESSES to close below cost; wonderful lot; tricotines, taffetas, georgettes. Rivera, 2 East 29th.

DRESSES—Job tricotines, serges, satins; closing out at sacrifice. Metropolis Garment Co., 259 5th Av.

DRESSES—For January sales, serges, jersey, tricotines, tricolettes, satins, taffetas, georgettes. Paragon, 18 West 27th.

DRESSES—Job of dresses to close out; cash only. Call Trinity Dress Co., 138 West 17th St.

DRESSES—Party and satins, to close out. Michael Simon, 334 5th Av., on 33d St.

DRESSES AND SKIRTS, jobs, to close out. M. Zonis, 9 West 35th.

DRESSES—1,500 satins and georgettes to close out. Pinkus Bros., 14 West 17th.

DRESSES—Satin and serges, to close out. Chatham Dress Co., 259 5th Av.

FOULARDS of the better kind; navy, tan, and Copen grounds with beautiful designs. Md. Sq. 2614.

FOULARDS—100 pieces, wonderful assorted patterns, below market price. 14 East 27th, sixth floor.

GEORGETTES—Printed, large assortment, also solid shades, below market prices. Atlas Textile Co., 27 West 27th.

GEORGETTE—50 pieces, good quality; also satins; very reasonable. 148 West 24th, 7th floor.

GEORGETTES—All shades, good quality georgette; will sell cheap on short terms. Watkins 3709.

GEORGETTES—200 pieces extra good quality, all colors, $2.07½, 7% cash. 14 East 27th, sixth floor.

GEORGETTE—Printed; 75 pieces, assorted patterns, $2.25, 7% cash. 14 East 27th, sixth floor.

GEORGETTES—2x2 and 2x3 below market price. Call Chelsea 7451.

GEORGETTES—Embroidered georgettes, crepe de chenes. Phone Madison Square 1560.

GOLDTONE—Spring shades, $3.50 net; tricotines, fine quality, $4.75; tweed, various colors; very lowest prices. Atlas Textile Co., 27 West 27th St.

GOLDTONE—16011, 21222, 400 Joel. Chelsea 6018.

HAND-MADE HEMSTITCHING—Can supply wholesalers in all kinds. C 257 Times.

HOSIERY—Berkshire 468, 240 dozen blacks, 60 dozen cordovan; price $27.50. Room 1801, 114 5th Av.

HOSIERY—Ladies' full fashioned silk hose, for bargain basements to sell for 59 cents. Quinto Co., 1,123 Broadway.

JAP SILKS AND SATINS, natural, 3½-5½; cheap. Banner Fabrics, 27 West 24th; Chelsea 7669; colors in stock.

JAPS—200 pieces 3¾ M. Kaga, red label, 97½c; 100 pieces 4 M. Kawa, 90½c. Mad. Sq. 2614.

JAPS SATIN—Large quantities, 4½ and 5 mome; spot cash. H. M., 63 Times Downtown.

JEAN—10,000 yards Bay Mills jean, lot 1750; to close out 42 cents net cash. Phone Chelsea 5914.

KHAKI KOOL, Mallison's, at cheap price. J. J. Ludwig & Co., Farragut 9850.

KNEE PANTS—All wool, $12.50 dozen. National Clothing Exchange, 80 Bleecker St.

LININGS—Venetians, Paisley satin de chines; reasonable. A. Fineman & Son, 133 West 21st.

LINOLEUM—From Government contract; plain, inlaid, $1.25 up. Globe Floor Covering Co., 3,300 3d Av.

METEORS—100 pieces of the better grade only; all shades. Md. Sq. 2614.

MIDDY BLOUSES—Made from best quality wool serge flannel; regular retail value $10; we offer very large quantities of these in Government regulation suitable for girls and young ladies at $42 net per dozen. Jacob Dreyfus & Sons, 200 5th Av.

MUSLIN UNDERWEAR—Full assortment on shelves for immediate delivery. Muriel Co., 87 5th Av.

NECKWEAR—Men's; 1,000 dozen four-in-hands to close out at special prices; $3.75, $5.50, $6.25, $8, $10, $12, and $15 per dozen. 621 Broadway, Room 317. Telephone Spring 7664.

NECKWEAR—Odd lots silk and knit ties to close. Gumpert, 708 Broadway.

NETS—Silks, all colors, to close out. 12th floor, 20 West 17th.

PIQUES—Fine quality 36-inch whale, slightly imperfect. Cambridge Textile Co., 43 Worth St.

PLAIDS, Silvertones, Polos, Goldtones, Plumettes, Velours, Bolivias, Gabardines, Serges, and Tricotines. Schainberg & Schoenfeld, 257 4th Av. Gramercy 1989.

PLAID WOOL SKIRTINGS—Garsson, 220 5th Av. Madison Square 2804.

PLUSHES—Salts, sealskinette, sealskin fur, Behring seal, velour-du-nord, B5. Greeley 4618.

POIRET TWILL—Navy and black, 4978 Garfield's; also 4718 navy tricotines. Pennsylvania 2133.

POIRET TWILL—Joel 9779. Pennsylvania 6906.

POIRET TWILL—Extra fine quality; also 0936 serge tricotines. Phone Gramercy 5217.

POLO CLOTH—Camel's hair, natural, for immediate delivery; reasonable. Madison Square 9796.

POLO CLOTH—De Lands 1920, Lawrence 923, Frankenberg Morgan 100, Holmes 192; reasonable prices. Watkins 6572.

POLO CLOTH—Natural colors, all makes; also silvertip bolivia, Spring shades velours. Chelsea 1172.

POLOS, CAMEL'S HAIR, VELOURS—Immediate delivery. Watkins 353.

POLO—De Lands, 400. Phone Pennsylvania 6906.

POLO CLOTH—All makes; very cheap. Watkins 6264.

POPLINS—American 06077, navy and black; serges, Amoskeag 7512, 7120, navy; velours. Buckley-Cohen's 715, 711; polo cloth, Buckley-Cohen's 620, shade 8; goldtones, American 21221. Madison Square 946.

OFFERINGS TO BUYERS.

POPLINS—Amoskeag 9958, navy, to close out. Pennsylvania 6787.

POPLIN—Amoskeag, 58-inch, at a reasonable price. Penn 1679.

REMNANTS—Fine lot of wool cloakings for sale. Watkins 5885.

RIBBONS—All widths, silver and gold, to close out. 12th floor, 20 West 17th.

SATEENS—Mercerized, all colors and qualities; sell cheap. Moshkowsky, 64 West 21st.

SATEENS—Close out Slater's Athens in colors below market prices. Spring 713.

SATIN—40-inch, 50 navy, 20 black, 2 taupe, 1 plum; very good quality; $2.75 reg. Sunset Silk Mills, 49 East 21st St.

SATIN—Washable, 25 pieces flesh, 36-inch; good quality; $1.85 reg. Sunset Silk Mills, 49 East 21st St.

SATINS—36 and 40 inch. John N. Jacobson, 44 East 23d St.

SATINS in evening shades, to close out. 12th floor, 20 West 17th.

SEAM BINDING—⅞ black; to close out. M. & W. Chelsea 5193.

SECO—Goood quality, white. Call Madison Square 7134.

SERGES AND POPLINS—Also high shades, 54289, 4061, 0936, 235, 838, 7120, 7512, 7301, 7614, Botany 833, 780, 11433, Cleveland 9057, 9288, 9779, Whitman's 99, 87, 113, 9, 104, 1209, Gera 9056, 7008, WLP., PPL., BPNL., MFL., VSL., WFX., WF., SBGL., SPA., Huebsman's 41-31, Juilliard 54296, 54274, 5607, 5608, 5609, 5611, 5612, 5616, Broadhead 500, 8000; also big variety of Jamestown, Cleveland, and Broadhead all wool and cotton warp plaids. Henry Samson, 656 Broadway. Spring 2716-5372.

SERGES—Pacific PGL, MDS, MFL, FRS, chain poplin SKW, 809, 87, 6122, 113, 7120, 1213, 41-162, 41-151, also tricotines 0388, 1572, 2999, 107, 5952, DRW; black and white checks, printed checks; big varieties of Empires; 42-inch cotton warp plaids; 44-inch botanys; panamas; printed voiles, broadhead oxford serges, polo cloth in quantities for immediate delivery. Mirkus Bros., 44 East 21st St. Gramercy 2744-1769.

SERGES — 0936, 235, 7512, 9, 8850, 5608, 54289, 7614, 7301, navies only, original tickets; also 1213 navy cotton warp serge, 36 inches wide. L. Finkelstein & Sons, 696 Broadway. Phone Spring 6811, 6812.

SERGES—54289, 7120, 7301, 7614, 7512, 11, 104, 4632, 1464, 0936, 7213, KS, 87, BSL, 94, CSG, 3304, 5034, tricotines, also other makes. Weinstein Co., Madison Square 843.

SERGES, 1464, 780, 54289, 2036; also tricotine, navy, and black, Botany broadcloth, 18 pieces black velour F. & H. Freedman, 57 Hester St.; Orchard 5370.

SERGES and tricotines 54289, 4061, 54296, 7120, 99, 7312, 156, various qualities tricotines, velours, polo cloths. Charles Cohen, 315 4th Av., Gramercy 6174.

SERGES, Tricotines, Velours, Polo, Plaids, Broadcloth, Silvertones, Cheviots—All up-to-the-minte styles. Evans Bros., 404 4th Av. Madison Square 292.

SERGE—S. B. G. L.'s 4061, 54289, 104, 7120, Bachman's 60-inch serge to close, also S. K. W.'s. M. Steinberg, 102 Eldridge St. Orchard 2749.

SERGES AND TRICOTINES—0936, 833, 528, 7301, 7312, 7614; Stoney & Starkey, Brightwoods 778. 9 West 34th, 24th floor. Watkins 9093.

SERGES—1464, 7301, 87, tricotine; fine quality navy $4.75, special tweed, below market prices. Atlas Textile Co., 27 West 27th.

SERGES 87, 1213, 1210, 1203, 41-151, 7120, 6120, 2869, PPL. SKW, KS, DRW, 2002, 107. Gramercy 4083.

SERGES, tricotines and polos 4061, 11433, 519, 1464, 838, 0936, 09077, 817. Stuyvesant 7861.

SERGES—0936, 235, 838, 519, 41134, 3304, 907, 833, 7120, 7512, 54289, 4061, 54292, MFL. Globus, Madison Square 488.

SERGES—Tricotines 0936, 235, 1464, 9056, 7008, 104, 4682, 6000, 500, 907, 5036; other makes. Watkins 9407.

SERGES, tricotine and Poiret twill 0936, 833, 812, 54289, 235, 907, 0166, 107, 2546, and 50236. Watkins 3709.

SERGES—SBGL, $1.27½; 7301, $2.47½; navies and black. Wm. Berrah Co., 45 East 17th. Stuyvesant 2676.

SERGES—833, 836, 7614, WF, CSG, black DRW, mohairs and velour checks; reasonable. Madison Square 2416.

SERGES—7592, 833, 7120, 9, 11433, 3715, D R W, 907, 3304, 7614, 54296, 519, 5607, 0936, 104, 1168. Gramercy 1177.

SERGES—WFX, 0936, 5096, other serges, also unfinished worsteds, goldtones and silvertones. Madison Square 651.

SERGES—American 0936, Amoskeag 7512, 7120, Garfields 528. Boston Woolen Mills, 20 East 22d St. Gramercy 4481.

SERGES—M. F. L. and cotton tricotine. Wm. Bernstein & Co., 133 West 19th St. Watkins 2833.

SERGES—Amesbury, 25 navy, 4 black; $1.22½ net; K. S., 7 navy, 7 black, 57½c. Phone Orchard 4377.

SERGES—833, 838, 54296, 4061, 834, 0936, 235, 5608, 5607. Abraham Bunin, 34 East 21st. Gramercy 1814.

SERGES—7120, 7512, 7312, 7301, 8850, 833, 1464, 2269. Store, 41 West 25th St. Watkins 2180.

SERGE—519 Garfield, 1464 Andrews Poiret twill, 4978 Garfield. Cohen, Madison Square 9158.

SERGES—Short lengths, fine French and men's wear; average length 3 yards; big lots. Phone Gramercy 900.

SERGES—1061, WFX., CSG., 4002, VSL., SBGL. Keller Mills Woolen Co., 125 East 23d.

SERGES—235, 528, 292, 819, 1464, 104, 3649. Gramercy 1899-6726.

SERGE SASTOLITE, 1900 cotton warp, 50 inches. Ludwig & Co., Farragut 9850.

SERGES 833, 11433, 836, Gera 9056, Brightwood 4632, tricotine 5036. Watkins 588.

SERGES—Juilliards, gray and pencil stripe. Pennsylvania 6906.

SERGES—0936, 780, 9056, 7614, 6301. Madison Square 5617.

SERGES—Cotton warp, 36-inch; all colors; sell cheap. Moshkowsky, 64 West 21st.

SERGE—7614, 7312, for sale. Samo Dress Co., Phone Watkins 2657.

SERGES—Botany 833, navy, to close out cheap. Madison Square 8815.

SERGES—328, 519, 833, 7512. Chelsea 4597.

SERGES—54289 navy, original tickets and wrappers; for cash. Watkins 6931.

SERGE—1210, 87, 4002 cream, cotton warp; Deland's 100. Phone E. N. Y. 2435.

SERGES—1801, 7120, 833, 0936, 11433, Isreal Cummings 35 West 25th. Watkins 3654.

SERGES—Fine men's wear. Shainberg & Schoenfeld, 257 4th Av. Gramercy 1989.

SERGES—Quality 4050, 1209, 1210, 1213, 1717, 87, 785, tricotines. Madison Square 842.

SHANTUNG—125 ounces, 20-yard piece, $67.50 net. Phone 6260 Madison Square.

SHIRTS—500 dozen men's blue chambray work shirts to close out. Pioneer Shirt Co., 446 Broadway.

SILK SHIRTINGS—Satin-striped crepe de chine, 36 inches wide, $2.75 yard; satin-striped crepe de chine, 52 inches wide, $2.55 yard; satin-striped tub silks, 36 inches wide, $2.35 yard. Livingston & Lieberman, 547 Broadway.

SILK SHIRTINGS—Satin striped, broadcloth, crepe de chine; below market prices, closing out; georgettes 200 pieces, all shades, cheap, peau de cygne, crepe meteors, charmeuse; also quantity cotton back satins, all shades, at sacrificing prices. Atlas Textile Co., 27 West 27th.

SILKS—55 pieces printed Jap silk 7 m to close out; also georgette crepe in taffeta PDC, immediate delivery, at reasonable price. L. & W. Silk Mills, 31 East 27th. Madison Square 5053.

SILKS—Below market price; closing out several hundred pieces taffeta at $1.65 up; also satins and novelties, &c. 3d floor, 244 5th Av.

SILKS—150 pieces 32-inch satin-striped tub silk, 100 pieces 36-inch baby broadcloth; close out at a price. P. Pressman, 423 4th Av. Madison Square 376.

SILKS—Meteors, charmeuse, crepe de chine, georgette, full line of shades. Herman Hoffman, 38 East 25th. The house of excellent values and prompt deliveries.

SILKS, Plaids and Stripes, Prints Tussah, Crepe de Chines, Crepe Meteor, Peau de Cygne, Satins. Somerset Silk Mills, 257 4th Av. Gramercy 4941.

SILK MULLS Wanted—25" and 35"; call at once with samples. Room 510, 396 Broadway.

SILK shantungs, 95 ounces, pieces 48 to 50 yards; immediate delivery. Letzter, 433 4th Av.

SILKS—15 pieces navy silks, flesh and white, 5-thread crepe de chine to sell below market price. Madison Sqare 3512.

SILK BUYERS—Let us put you in touch with exceptional values. Metro Sales, 275 5th Av. Madison Square 9114.

SILKS, Georgettes, Crepe de Chines, Crepe Medias and Chiffon Velvets. American Costume Co., 118 West 29th.

SILKS—Bargains, georgettes, crepes, satins, taffetas. Victory Broad Silk, 225 5th Av.

SILKS—200 pieces satin plaids. P. Pressman, 423 4th Av. Madison Square 376.

SILKS—Taffetas and short lengths; close out. M. Schein, 436 6th Av.

SILK POPLIN—Susquehanna 171, Fleitman's one-ply Anderson gingham. E. N. Y. 2435.

SILK—Fancy printed foulard silk for sale. Phone Vanderbilt 4116.

SILVERTONES AND GOLDTONES—Arthur Joel 500, 501, 600, 555. Saxonia 986 and others in all shades. Henry Samson, 656 Broadway. Spring 2716-5372.

SILVERTONES—16011, all shades; also 034 all wool pom poms. Dover Woolen Co., Madison Square 8797.

SILVERTONES—David 61082, 4318, all colors; American 16011, tricotine 907. Watkins 588.

SILVERTONES—American, also Cox and Schreiber; all colors. Madison Square 8475.

SILVERTONE—16011, American 21221, Joel's 400, 500, 600; also Spring velours and serges, below market price. Chelsea 8246.

SKIRTS, Plaids, Serges, Poplins and Novelties—For jobbers, special January prices. Milton Skirt Co., 450 4th Av.

OFFERINGS TO BUYERS.

SKIRTS—Suit manufacturer out of town, with large plant, is open for jobber or manufacturer who can supply plenty work. Call Passaic 2098, Party J. W 214 Times.

SKIRTS—Wool plaids and silk novelties for jobbers. Correct Skirt, 53 Allen St.

SUEDE, Howlet and Hockmeyer, 30 inch, 1200; about 10 pieces burnt orange and cherry. Phone 9295 Watkins. Mr. C. R.

SUITS—Wonderful line of Spring suits, from $21.50 up, is ready for your inspection. I. Novick, 45 West 27th.

SUITS—Spring suits for immediate delivery in tricotine, garbardine and poiret twill. Eisenberg & Sommerfield, 32 East 31st.

SUITS—500 Fall, left from this season; highest grade. 7th floor, 48 West 25th.

SUITS—Closing out plain and fur-trimmed Fall suits. Cohen-Edelman, 35 West 31st.

SUITS—Fall suits to close out; fur trimmed. Eisenberg & Sommerfield, 32 East 31st.

SUITS—At sacrifice prices. Rosengarten, 11 East 31st.

TAFFETA—50 pieces plaid good assortment of colors; satin striped overplaid; immediate delivery. Sunset Silk Mills, 49 East 21st St.

TAFFETAS—Good quality, 6,000 yards, navy, black and Japan, $2.50 per yard; terms to suit. Metro, 19 East 24th St., 7th floor, Madison Square 593.

TAFFETAS—All colors, mostly navy. 70 per cent. cash, $2.30. 34 West 28th, fifth floor.

TAFFETAS—100 pieces black, $1.90, 7% cash. 14 East 27th, sixth floor.

TAFFETAS—In navy, taupe, nickel gray, black, and tan; 50 pieces. Md. Sq. 2614.

TAFFETA—Gros de landi in evening shades to close out. 12th floor, 20 West 17th.

TINSELTONE—Holden Leonards, all colors. Pennsylvania 6906.

TRICOLETTE—Good quality navy, black and brown, below market price. Schiff & Kornbluth, 108 West 25th.

TRICOLETTES and Paulettes, all silk, all shades; immediate delivery. Letzter, 433 4th Av.

TRICOLETTE—Naday and Fleischer make; black, navy, taupe and white, $4.25. Bryant 4654.

TRICOLETTE—Naday and Fleischer make; black, navy, taupe and white, 4¼. Bryant 4654.

TRICOTINES, GABARDINES AND POIRET TWILLS—American 0388, 0907, Goff 3304, Botany 5952, Garfields 4718, 4666, Juilliard 5615, Gera 10854, 50341, 10316, U. S. 907, also Gera Poiret twill, Martin 1156 and Goff cotton warp, tricotine 4201. Henry Samson, 656 Broadway. Spring 2716-5372.

TRICOTINES—U. S. 907, 88, Geras 10854, Arthur Joels 9541, also lightweight velours, all high shades. Boston Woolen Mills, 20 East 22d. Gramercy 4481.

TRICOTINES—Navy, black, good quality; also Stevens tweed; Kelly Rafters 300 navy, brown; lightweight wool velours, all shades. Greeley 3127.

TRICOTINES, SERGES—Brightwoods 5035, 5036; Goff 3304; navy and rookie Juilliards 5607; Amoskeag 7301. Watkins 2980.

TRICOTINE—Brightwood, Priestley, Pacific Wallach-Hexter, Earlston 88, 4718, 10854, 24 East 21st, Room 801. Gramercy 6726-1899.

TRICOTINES—Quantity Botany, 5954 navy, below market. Wm. Marks, Madison Square 4731.

TRICOTINES AND POLO CLOTHS—4718, 907; also De Lands 1920. Madison Square 4622. Grossman Co.

TRICOTINE—Cheap; navy, all popular makes; also Duvet de Laines, H. & L. tinseltones. Madison Square 1520.

TRICOTINES AND SERGE—Deland's 817, 5954; U. S. 235; Selros 9, navy and black. Madison Square 8937.

TRICOTINES AND GABARDINES — 907, 10854, 107, 129, 123; Garfield's 4666. Madison Sqquare 5617.

TRICOTINE, Goff's 4201, 36-inch navy, 50 pieces; Juilliard's, Acme, Joel's tricotine; reasonable prices. Gramercy 5874.

TRICOTINES—Deland's 817, also U. S. 907. Abraham Bunin, 24 East 21st. Gramercy 1814.

TRICOTINES—Lorraine 0977, 10854, Rookie Black 907, 0937. Norwalk & Rosen, Madison Square 6924.

TRICOTINES, Serges, Gabardines, Plaids, and Coatings. Shainberg & Schoenfeld, 257 4th Av. Gramercy 1989.

TRICOTINES AND SERGES—All makes. Adolph Palelas, 175 Madison Av. Murray Hill 3912.

TRICOTINES—Imported and domestic; immediate delivery. Andon Mills, 257 4th Av. Gramercy 6984 and 5896.

TRICOTINE—30 pieces American 0388 navy, sponged; spot cash. Madison Square 9814.

TRICOTINE—100 pieces, all makes, below market price. 14 East 27th, sixth floor.

TRICOTINES—36-inch cotton tricotine. Watkins 9297.

TRICOTINES—0388, 09077, 5954, 907, 9708, 5941. Watkins 3654.

TRICOTINES below market price. 127 West 26th St., 11th floor.

TRICOTINES—Tan, rookie, navy; also 0936 serge. Phone Gramercy 3217.

TRICOTINES—U. S. 907, 12 pieces, original mill tickets. Phone Vanderbilt 1675.

TRICOTINE, Serges, Goldtone — Desirable qualities. Gramercy 1074.

TUSSAHS—Printed, to close out at 85c. Giant Textile Co., 65 East 9th. Stuyvesant 2069.

TUSSAHS—Brocaded prints; fine quality; reasonable. H. G. & Co., 46 West 25th St.

TWEEDS—Fisher Kennedy 3400-1600, Stevens 1078; Ireland woolens, Kurhardt, all colors. Watkins 9090.

TWEEDS—Stevens 1000; also tinseltones 718, all colors. Greeley 4376.

VELOURS—Goldtones, silvertones, plumette, silvertip, Irenelo. Store, 41 West 25th St. Watkins 2180.

VELOURS—Lightweight, Merrimack, tan, Copen, Pekin, also Spring shades in silvertones. Watkins 9407.

VELOURS — American 21221, 16011, 15032, 15030, 833 Botany, Spring velours. Gramercy 1074.

VELOURS—Wyandotte 210, all colors. Alex Cummings, Watkins 220.

VELOURS—Deering, Milliken, Cascade, De Lands 400. Watkins 6572.

VELOUR—0360 serge, silvertone, goldstone, 0334, Spring shades. Spring 7354.

VELOURS in all Spring shades. Dover Woolen Co., Madison Square 8797.

VELOURS—V. 100, V. 14, 210, 230. Isreal Cummings, 35 West 25th. Watkins 3654.

VENETIAN—Grand Marquise, 32 and 36-inch, in black, brown and taupe in quantity; also printed poplin, below market price. Chelsea 1172.

VENETIANS, White Gabardines, Voiles, Printed Silk, and Cotton Sateens. Somerset Silk Mills, 257 4th Av. Gramercy 4941.

VENETIANS—32-inch, all colors. Garsson, 220 5th Av. Madison Square 2804.

VENETIANS—Black, below market price. Vanderbilt 9888.

VESTS—500 men's natural sheepskin vests; good value; $4.25 each. Louis Friedman, 713 Broadway.

VOILES—Printed, 10,000 yards, to close out, by dress manufacturer. 23 East 20th St., 5th floor.

VOILES—Job in colored voiles, 35c.; also white, 22½c. 27 East 24th St.

WAISTS—Removal sale; 5,000 dozen waists, all new styles, Voiles, Organdies $8.50, Jap silks $19.50, Georgines $31.50, Crepe de Chines $37.50, Georgette $45, dozen. Belmore Waist Company, 27 West 24th. After Feb. 1 will be located at 31-33 West 31st St.

WAISTS—Special prices for inventory week; georgette, georgene, crepe de chine, Jap silk, satin and woven stripe voiles, in all shades and latest models; also middies for quantly buyers. Famous Waist Co., 99 Greene St.

WAISTS—Large selection of crapes, tub silks, pongees, georgettes, full sizes, popular prices. Hy-Grade Waist Co., 1,270 Broadway.

WAISTS—Jobs in georgette waists and blouses, all colors; also very good values in regular stock. Chelsea 7450.

WAISTS—35 dozen georgette, hand embroidery, beaded, at sacrifice. Argonne Waist, 95 Greene.

WAISTS to close out for January sale purposes; cheap. 48 West 25th.

MILBRO MAKE
"THE LINE THEY TALK ABOUT"
OUR BLANKET & CORDUROY ROBES
and
HOUSE DRESSES
For the Fall of 1920 Are Ready for Inspection.
Miller Bros
118 West 22nd Street

Ready to Ship
LADIES' CHILDREN'S
SWEATERS
BATHING SUITS
MODEL MFG. CO.
7–9 West 30th St., New York.

ARRIVAL OF BUYERS

Arriving Buyers may register in this column by telephoning Bryant 1000.

AKRON, Ohio—M. O'Neill & Co.; Miss G. Harding, corsets, muslin underwear; 37 W. 26th.

ALBANY, N. Y.—Louis Gold's Shops; Miss Marx, jobs georgette waists; 366 5th Av., Room 712.

ALEXANDRIA, La.—J. Levy, waists; 3d floor, 132 W. 27th.

ALLENTOWN, Pa.—Hess Bros.; Miss Burke, art needlework; Mrs. A. Metzger, laces, handkerchiefs; 225 5th Av.

ATLANTA, Ga.—Keely Co.; H. T. Craft, carpets; 1,170 B'way.

ATLANTA, Ga.—Chamberlain-Johnson-Dubose Co.; Mrs. M. R. Ballantine infants' wear; 1,140 B'way; Collingwood.

BALTIMORE—Armstrong, Cator Co.; J. S. Radcliffe, furn. goods, gloves, hosiery; McAlpin Annex.

BALTIMORE—Maas & Kemper; J. T. Windsor, ribbons; McAlpin Annex.

OFFERINGS TO BUYERS.

WOOL JERSEYS—Bahnsen 1998, 7 pieces at $2.12½ per yard; also heather mixture, jersey, Gera 1988, 10 pieces at $2.75 per yard. Greeley 6216.

WOOLENS—Merchant tailoring stock from suit lengths up. Garsson, 220 5th Av.

WOOLENS—30 pieces, all wool, 54-inch; close out. Garsson, 220 5th Av.

WORSTED — Unfinished U. S. 905, navy, brown. Gramercy 6174.

YALAMAS—Spring shades, velour checks and Oxford suitings. Madison Square 5348.

Contracts Offered.

CONTRACTORS Wanted on ladies' suits and coats, with your or our material. D. B., 352 Times Uptown.

CONTRACTORS Wanted on dresses with your or our material. B. D., 353 Times Uptown.

CONTRACTORS—Call all week with georgettes, crepe de chines, taffetas, voiles, for ladies' and children's dresses. Skudowitz, 129 West 29th.

CONTRACTORS wanted on leatherette coats. B. Martin, 22 West 27th St.

Allied Industries.

ARMY AND NAVY STORES, ATTENTION! —We have for immediate delivery all new army and navy merchandise, O. D. shirts, blankets, socks, rubber boots, shoes, navy pea jackets, middy blouses, trousers. Wholesale Merchants Clearing House of America, 557 Broadway, between Spring and Prince Sts. Wire Spring 3143.

BAGS Wanted—Looking at samples of better grade ladies' handbags; quantities purchased. Vogue, 7 West 22d St.

BEADED BAGS—Shipment of German and Italian goods. Yarn Products, 182 5th Av.

PLEATING, Ruching Machines—Opportunity for neckwear manufacturer to buy complete plant at price very much lower than market value. Mode, 35 East 20th St.

SHOWROOM and fixtures, up-to-date, from cloak house, to sell reasonable. Harry Gelfond Co., 122 West 27th

SHOES—12,000 pair Italian Navy shoes, packed in 60-pair overseas cases, $4.35 net cash in case lots; army shoes in job lots. Elias Berlow, 110 Duane St.

WE have about $15,000 worth of piece goods to dispose of, consisting of serges, poplins, velours, silk linings, and black venetians; no samples submitted; must be seen on the premises. The Enterprise Cloak Co., 10 Lowell St., Boston, Mass.

Help Wanted.

SALESMAN Wanted—Manufacturer making a line of better-grade coats open to engage a thoroughly capable salesman for city and out-of-town jobbers, also large retailers; this is an opportunity for the right man to build a future for himself; commission basis, with adequate drawing account for right party; state full particulars, which will be treated confidentially. C. D., 360 Times.

SALES MANAGER WANTED—Experienced salesman, thoroughly acquainted with the women's wear cutting-up trade and who possesses some executive ability, wanted by piece goods house to direct activities of city sales force. Write H. S., 50 Times.

SALESMAN wants dry goods and other lines for Cuba. A 163 Times.

SALESMEN, woolens; must have had experience in city with women's wear cutting-up trade and to handle exclusive line of imported goods; salary and commission. Address P. S., 37 Times.

SALESMAN—Progressive dress house is open for experienced man with successful past sales record capable of earning $5,000 or over; commission basis. Schiff & Kornbluth, 108 West 25th.

SALESMAN, experienced, to sell men's shirts on commission basis, or even better inducement to the one who can show results. Box X 1214, 1,270 Broadway.

SALESMAN for silks to see cutting trade; grand opportunity; commission. Antler Silk Mills, 456 4th Av.

SALESMAN, dry goods, wanted; experienced; for South and West; commission. W 385 Times.

SALESMAN, experienced on skirts; office trade only; commission basis; call between 12 and 6. Milton Skirt Co., 450 4th Av.

SALESMAN for silks to see cutting-up trade; grand opportunity; commission. 456 4th Av.

Situations Wanted.

Live dress man wishes to hear from cloak or similar concerns branching into dresses; my successful record insures you immediate profits. J 288 Times.

SALESMAN, established New England trade, wishes line of high-grade floor coverings. E. S., 341 Times.

SALESMAN, experienced hosiery, underwear, wants connection; inside or outside. L 143 Times.

MANAGER—Several years' experience retail men's wear; manager, buyer. M 38 Times.

BALTIMORE—[illegible] Wholesale Corp.; C. [illegible], hardware, tools; F. Quellmalz, cotton [illegible] Av.

BALTIMORE—Carter, Webster Co.; G. Sauer, work shirts, gloves, sweaters; Imperial.

BALTIMORE—John E. Hurst & Co.; J. H. Wells, dress goods, silks, ready-to-wear; 1,170 B'way.

BALTIMORE—Goldsmith-Stern Co.; H. J. Goldsmith, suits, gowns; St. Andrews.

BALTIMORE—Hochschild, Kohn & Co.; Miss C. H. Fuld, infants' wear; 220 5th Av.

BALTIMORE—F. Lazarus & Co.; C. M. Behrend, coats, suits, infants' wear; McAlpin Annex.

BALTIMORE—American Wholesale Corp.; H. S. Messersmith, remnants; A. A. Dneterle, linens; W. A. Applewaite, hosiery, underwear; 354 4th Av.

BALTIMORE—W. E. Lohmeyer & Co.; W. E. Lohmeyer, tie silks; McAlpin Annex.

BIRMINGHAM, Ala.—Saks & Co.; J. K. Saks, clothing; 220 5th Av.

BOSTON—Jordan, Marsh Co.; Miss Blume, children's dresses; 432 4th Av.

BOSTON—R. H. White Co.; Miss Torpy, misses' coats, suits; 470 4th Av.; Algonquin.

BRANTFORD, Ont.—Cauldwell Hat Shop; G. Gordon Cauldwell, millinery; McAlpin.

BUFFALO, N. Y.—I. S. Given; Miss Clossy, jobs Fall, Spring dresses; 37 W. 26th.

BUFFALO, N. Y.—J. N. Adam & Co.; Miss M. Dooley, corsets, muslin underwear; 2 W. 37th.

BUFFALO, N. Y.—Adam, Meldrum & Anderson Co.; T. P. Watson, hosiery; 230 5th Av.

BUFFALO, N. Y.—I. S. Given; Mr. Steinfeld, coats, suits, dresses, basement; 37 W. 26th.

BURLINGTON, Iowa—Schramm, Schmeig D. G. Co.; T. Schinzel, notions, furn. goods; Woodstock.

CHARLESTON, W. Va.—J. Schwab; J. Schwab, gen'l mdse.; Miss B. Canity, cloaks, suits; 44 East 23d.

CHICAGO—S. P. Platt, furs, skins; McAlpin.

CHICAGO—C. A. Stevens & Bro.; Miss Gubbins, laces; Miss Corsett, handkerchiefs; E. A. Stevens, silks; 40 E. 22d.

CHICAGO—J. V. Farwell Co.; C. M. McLeod, wash goods; 72 Leonard.

CHICAGO—Mandel Bros.; Miss M. E. Johnson, stationery; 13 E. 22d.

CHICAGO—A. Weiss & Co.; A. Weiss, dress trimmings; Imperial.

CHICAGO—The Fair; J. Isba, women's coats, suits, dresses; Miss F. Beatty, misses' dresses; Miss Palmerton, waist; 225 4th Av.

CHICAGO—Boston Store; Miss M. McGrath, millinery; F. L. Millington, curtains, upholstery goods; 44 E. 23d.

CHICAGO—Sears, Roebuck & Co.; D. Deans, E. C. Hutchings, hdkfs., fancy goods; L. A. Thompson, knit underwear; J. B. Whitlock, hosiery; C. A. Walter, R. M. Reedy, L. M. Forsall, toys, toilet articles; 115 5th Av.

CHICAGO—Rothschild & Co.; W. E. Reidy, domestics, linens, white goods, cotton goods; E. Runkle, basement domestics, linens, white, cotton goods; R. A. Hawker, leather goods, trunks, bags; J. H. Schoenberg, toys, sporting goods; J. J. Enright, silks, dress goods, velvets; S. A. Gaylord, basement coats, suits, dresses, waists; 4.0 4th Av.

CHICAGO—Marshall Field & Co.; Miss Bergh, Miss M. Maher, misses' suits; Mrs. J. Potvin, mourning goods; Mrs. L. Ryan, skirts; Miss S. Grathwohl, Miss M. Fiske, women's suits; Miss M. Jeffers, women's costumes; H. D. Holcombe, youths' clothing; Miss D. Cowan, hair ornaments; R. M. Long, Miss E. Menger, Mrs. M. Hathaway, millinery; R. G. Arcus, glassware; E. M. Keyser, jewelry; L. W. Reisch, silverware, toilet goods; C. C. Bunker, linens; Miss H. Duggan, Miss E. Spooner, underwear; C. A. Gates, notions; Miss M. Clements, women's coats; Miss E. Hunt, women's dresses; Miss F. Anderson, infants' wear; Miss E. Bublitz, children's wear; Miss M. Egan, misses' dresses; Miss K. Leonard, women's suits; J. H. Dyon, men's shirts; 1,107 B'way.

CINCINNATI—Fair Store Co.; B. F. Sheaman, millinery; 23 E. 26th; Cumberland.

CINCINNATI—John Shillito Co.; E. O. Schulz, ribbons, laces, handkfs.; 432 4th Av.

CINCINNATI—Louis Stix & Co.; W. Reiss, furn. goods, sweaters, underwear; 377 B'way.

CINCINNATI—Alms & Doepke Co.; M. Rauh, men's furn. goods; Miss Shunaman, art embroideries; Miss Hille, jewelry; T. R. Gaines, cloaks, suits; Miss C. Kavanaugh, muslin underwear; Miss V. Walker, millinery; E. C. Henlein, mdse. manager; H. Bertelson, wash goods, notions; E. Kotter, silks, dress goods; 350 Broadway.

CLEVELAND—Hirsch Co.; Miss E. Cohen, jobs and Spring dresses; 470 4th Av.

CLEVELAND—L. Rosin & Sons; J. Rosin, men's furn. goods; Alcazar.

CLEVELAND—Bailey Co.; Miss C. T. Moscovics, Spring suits; 37 W. 26th.

COLUMBUS, Ohio—F. & R. Lazarus Co.; M. H. Simmons, ladies' hosiery, gloves; 225 5th Av.; Collingwood.

COLUMBUS, Ohio—Jones-Witter Co.; T. G. Constable, notions, furn. goods, underwear, laces; Hermitage.

CLOVIS, N. M.—W. I. Luckart, ready-to-wear; 1,170 B'way.

DALLAS, Tex.—Kinsella Hat Co.; W. J. Kinsella, hats; Collingwood.

DALLAS, Texas—W. A. Green Co.; H. B. Oden, rugs; 1,150 B'way; Breslin.

DALLAS, Tex.—Perkins D. G. Co.; C. A. Brooks, hosiery; J. H. Armstrong, dress goods, silks; 60 Worth.

DALLAS, Texas—Titche, Goettinger Co.; M. Goettinger, furs, ready-to-wear; 1,150 B'way; Cumberland.

DALLAS—Higginbotham-Bailey-Logan Co.; C. O. Batter, notions; 395 B'way.

DALLAS, Texas—Higginbotham, Bailey, Logan Co.; C. J. Norsch, hdkfs., ribbons; J. S. McCarty, pile fabric coats, children's suits; 395 B'way.

DANVILLE, Ill.—Emery D. G. Co.; Miss L. Havens, J. S. Emery, ready-to-wear; 277 5th Av.

Continued on Page Thirteen.

MEN'S NECKWEAR JOBBERS!!
3300 DOZEN
CROSS STRIPE
KNITTED
CRAVATS
$4.50 PER DOZ.
IMMEDIATE DELIVERY
STANLEY C. AUERBACH, INC.
220 Fifth Ave., New York.

TAILORED SUITS
WRAPS & CAPES
are the
Approved Styles
SPRING 1920
See them in our Showroom
Isidore Levy & Co.,
148-150 Madison Ave.

Good Assortment of
Women's and
Misses' Coats
Plain and Fur Trimmed
To Close Out
KARP BROTHERS,
45 West 27th St.,
New York

REMOVAL SALE
10,000
DRESSES
ALL THE LATEST
STYLE
Prices That Are Right
M. Weisman & Sons
118 West 22d St.
FROM FEBRUARY 1,
34-36 West 32d St.

DRESSES
JOBS for
JANUARY SALES
New, Snappy Models in Serges, Tricotines, Satins, Taffetas.
C,C.C.O. on the Racks
[illegible]
M.
KIRSCHNER
& SONS
14-16 East 33d St. New York

ARRIVAL OF BUYERS

Arriving Buyers may register in this column by telephoning Bryant 1000.

Continued from Page Twelve.

DAYTON, Ohio—Riker, Kumler Co.; Miss M. Garlock, misses', children's ready-to-wear; 225 5th Av.

DAYTON, Ohio—Elder & Johnston Co.; J. W. Scott, laces, handkerchiefs, gloves, ribbons, ladies' neckwear; 230 5th Av.

DENVER—Isbell, Kent, Oakes D. G. Co.; R. A. Isbell, piece goods; Flanders.

DENVER—N. B. Ratner; C. P. Wood, Spring suits, dresses; 1,170 B'way; R. 602.

DENVER—Daniels & Fisher Stores Co.; E. O. Hontz, hosiery, underwear; C. W. Hontz, silks, dress goods; 71 W. 23d.

DETROIT—J. L. Hudson Co.; S. J. Dame, skirts; 225 5th Av.

DETROIT—D. J. Healy Shops; Miss La Belle, waists, infants' wear; Miss Hogan, hdkfs., gloves, embroideries, fans, art goods; 1 W. 34th.

DUBUQUE, Iowa—Rider, Wallis Dry Goods Co.; R. S. Musser, dry goods; 329 Broadway.

ELMIRA, N. Y.—Berger & Ragin; J. L. Berger, men's hats, furn. goods, ladies' hosiery, underwear; Latham.

EUREKA, Cal.—J. F. Hinck & Son, Mr. Daly, ready-to-wear; 1,170 B'way.

EVANSVILLE, Ind.—National Clothing Co.; Mrs. Hoffman, ladies' ready-to-wear; 1,182 B'way.

EVANSVILLE Ind.—Wells Cloak & Suit Co.; Mrs. Wells, ladies' ready-to-wear; 1,182 B'way.

FINDLAY, Ohio—C. D. Levy, jobs cotton, silk waists; 37 W. 26th.

FORT SMITH, Ark.—Berry-Beall D. G. Co.; W. S. Beall, notions, men's furn. goods; 43 Leonard.

FORT SMITH, Ark.—Williams, Echols D. G. Co.; J. B. Williams, notions, furn. goods; H. E. Enper, dry goods; 43 Leonard.

FORT WORTH, Tex.—Monnig D. G. Co.; H. Hendrick, W. R. Phenix, dress goods, corsets, hosiery, gloves, laces, embroideries; 72 Leonard; Bristol.

FRESNO, Cal.—E. Gottschalk & Co.; E. Gottschalk, genl mdse; 116 W. 32d.

GRAND RAPIDS, Mich.—S. K. Siegel Co.; M. Barr, ready-to-wear; 303 5th Av.

GRAND RAPIDS, Mich.—P. Steketer & Sons; E. G. Geiselman, waists, corsets, muslin underwear; Miss F. Chartier, ladies' wear; Breslin.

HARRISBURG, Pa.—Ladies' Bazaar; M. Schondorf, J. M. Lloyd, ready-to-wear; Imperial.

HARRISBURG, Pa.—Kaufman's Underselling Store; B. T. Shuman, Spring suits; 37 W. 26th.

HARRISBURG, Pa.—Kaufmann's Underselling Store; Mr. Kaufmann, Spring suits, dresses; 37 W. 26th.

HARRISBURG, Pa.—Dives, Pomeroy & Stewart; M. A. Cook, colored dress goods; 230 5th Av. Herald Square.

HOUSTON, Tex.—Levy Bros. D. G. Co.; E. H. Voight, women's, children's shoes; 1,150 B'way.

INDIANAPOLIS—William H. Block Co.; Mrs. M. Lewis, misses', children's wear; 1,261 B'way.

INDIANAPOLIS—Pettis D. G. Co.; E. W. Gay, muslin underwear, corsets, infants' wear; 230 5th Av.

INDIANAPOLIS Ind.—Hibben, Hollweg & Co.; H. S. Pollock, dress goods, silks, white goods; 320 B'way.

INDIANAPOLIS—L. S. Ayres & Co.; R. M. Guthrie, rugs; 225 5th Av.

INDIANAPOLIS—H. P. Wasson & Co.; Miss R. Wagoner, misses' ready-to-wear; Miss N. Redding, ready-to-wear; 116 W. 32d.

JACKSONVILLE, Fla.—Stuart, Bernstein Co.; E. Bernstein, men's furn. goods, clothing, hats; Room 1210, 220 5th Av.

JEFFERSON CITY, Mo.—R. Dallmeyer D. G. Co.; R. Dallmeyer, dry goods, ready-to-wear; Pennsylvania.

JOLIET, Ill.—George A. Ducker Co.; J. S. Botts, lamps, silverware; Imperial.

KANSAS CITY, Mo.—Burnham-Munger-Root D. G. Co.; R. S. Jones, notions, white goods; 43 Leonard.

KANSAS CITY, Mo.—Smith-McCord-Townsend D. G. Co.; W. Geissler, muslin underwear, ready-to-wear; 72 Leonard.

KANSAS CITY—Emery, Bird, Thayer D. G. Co.; Miss Schultheis, women's suits; Mrs. Stringely, waists; 25 Madison Av.

KANSAS CITY—Fitts-Smith D. G. Co.; R. W. Smith, hosiery, underwear; J. A. Short, notions, laces, toys, jewelry; H. M. Wheeler, men's furn. goods; 43 Leonard.

KANSAS CITY, Mo.—Smith, McCord, Townsend Dry Goods Co.; L. Smith, representing, P. C. Barbee, silk, dress, wash goods, ginghams; S. Beam, hosiery underwear; W. D. Kidwell, domestics; E. R. Williamson, white goods; 72 Leonard.

KEOKUK, Iowa—Irwin-Phillips Co.; J. P. Peterson, mfg. dept.; W. S. Phillips, notions, laces; J. H. McAndrews, dress goods; 72 Leonard.

LAPORTE, Ind.—Laporte Woolen Mills; B. B. Osborne, A. L. Gregg, woolens; Great Northern.

LEBANON, Ind.—Adler's Co-operative Co.; L. Addler, ready-to-wear; Cumberland.

LOS ANGELES—B'way Dept. Store; Mrs. Timmons, muslin underwear, (basement); 95 Madison Av.

LOS ANGELES—"Ville de Paris;" Miss J. M. Bloom, art needlework; Mrs. M. Fisher, millinery; 303 5th Av.

LOS ANGELES—Cooper, Coate & Casey D. G. Co.; M. G. Cooper, representing; F. Melville, white goods, linens; A. T. Roman, men's hosiery, underwear; 377 B'way.

LOS ANGELES—Smith, Reddick Wholesale D. G. Co.; W. A. Hancock, dress goods, silks; H. Hubbard, domestics, dress goods; C. D. Lawler, notions; 72 Leonard; Great Northern.

LOS ANGELES—J. W. Robinson Co.; Miss G. Johnson, gowns, dresses; Miss C. J. Pedroarena, children's dresses; Miss E. Wallace, negligees, bathrobes; Miss R. Snyder, infants' wear; 303 5th Av.

LYNCHBURG, Va.—C. M. Guggenheimer; Mrs. R. McGehee, millinery; W. V. Guggenheimer, dry goods; 1,150 B'way; Bristol.

MEMPHIS, Tenn.—Julius Levy Son's Co.; H. Rosenthal, notions, hosiery, gloves; 256 Church.

MEMPHIS, Tenn.—B. Lowenstein & Bros. Co.; W. R. Wintermote, silks, dress goods; 220 5th Av.; Broztell.

MILWAUKEE—Milwaukee Apparel Co.; Miss Reyker, dresses; 364 5th Av.

MILWAUKEE—Peerless Knitting Co.; P. E. Wallef, wool machine supplies; Albemarle.

MILWAUKEE, Wis.—Goll & Frank Co.; C. H. Schroeder, hosiery, underwear, gloves; Cumberland.

MILWAUKEE—Gimbel Bros.; L. Marks and Miss E. B. Kneeland, women's, misses' dresses; B'way and 32d.

MINNEAPOLIS—Dayton Co.; B. H. Wilson, boys' furn. goods, clothing, hats; 225 5th Av.

MINNEAPOLIS—Wyman, Partridge & Co.; W. Delgarno, linens, white goods; H. C. Read, hosiery, gloves; 43 Leonard.

MONTGOMERY, Ala.—A. Rice, ready-to-wear; Miss B. Dreyfus, infants' wear; 303 5th Av.

MONTREAL, Can.—T. Simand & Son; W. Simand, tie silks, men's neckwear; Wallick.

NASHVILLE—Castner Knott D. G. Co.; F. W. Gahr, rugs; 23 E. 26th; Broztell.

NEW HAVEN, Conn.—Gamble, Desmond Co.; M. Levin, boys' clothing; 212 5th Av.; Somerset.

NEW ORLEANS—Maison Blanche; A. Mognitskey, carpets; 116 W. 32d.

NEW ORLEANS—D. H. Holmes Co.; F. W. Evans, gen'l mgr.; 15 E. 26th.

NEW ORLEANS—Marks Ribbon Co.; J. Marks, ribbons, silks; 15 E. 26th.

NEW ORLEANS—D. H. Holmes Co.; Mrs. R. Sherwood, ready-to-wear coats, waists; Miss J. L. Hogan, muslin underwear, infants' wear; 19 E. 26th.

NORFOLK, Va.—New York Sample Store Co.; M. Manheimer, ready-to-wear; 15 E. 26th.

OMAHA—M. E. Smith & Co.; J. R. Scoble, domestics; C. E. Hutchison, hosiery, underwear, knit goods; J. V. Shireman, waists, muslin underwear; 200 5th Av.

OTTUMWA, Iowa—Nelson Cloak and Suit Co.; L. D. Wehrman, ready-to-wear; 303 5th Av.

PHILADELPHIA—Stewart's; Miss Koenig, velour, jersey dresses; 15 E. 26th.

PHILADELPHIA—Gimbel Bros.; Mrs. Kahn, house dresses, kimonos, negligees; B'way and 32d.

PHILADELPHIA—Rosenau Bros.; S. R. Rosenau, piece goods; Ansonia.

PITTSBURGH—Kaufmann's Dept. Store; C. Kline, domestics, flannels; 1,261 B'way.

PITTSBURGH—Frank & Seder; E. F. McDermott, rubber, toilet, leather goods; 364 5th Av.

PITTSBURGH—Pittsburgh D. G. Co.; C. H. Gilman, linens, white goods, neckwear, corsets; 43 Leonard.

PITTSBURGH—McCreery & Co.; C. Roof, men's and boys' furnishings; W. Diack, notions, stationery; J. Davies, silks, dress goods; A. McDonald, jewelry, leather goods, toilet goods, silverware; Miss Haukap, laces, handkerchiefs, neckwear, and trimmings; Miss Brown, sweaters, knit underwear, women's, children's bathing suits; Mrs. Wood, infants' wear; Miss Hansen, waists, silk petticoats; 23 E. 26th.

PONTIAC, Mich.—Chase Merc. Co.; Mr. Sachse, waists; 3d floor, 132 W. 27th.

PORTLAND, Ore.—Weinstein Bros.; S. B. Horwitz, dresses; 1,269 B'way.

PORTLAND, Ore.—Olds, Wortman & King; Miss L. Bernard, women's, misses' ready-to-wear; 432 4th Av.

PORTLAND, Me.—Porteous, Mitchell & Braun Co.; Miss J. Cronin, children's wear; Miss E. Taylor, hdkfs.; 432 4th Av.

POTTSTOWN, Pa.—Ellis Mills; Miss J. Geiger, suits, coats, dresses; 1,133 B'way.

PROVIDENCE, R. I.—J. Samuel & Bro.; Miss R. Frank, laces; 116 W. 32d; Hargrave.

PROVIDENCE, R. I.—Tilden-Thurber Co.; W. H. Manchester, Jr., jewelry, silverware, novelties; McAlpin.

READING, Pa.—Ellis Mills; Miss Wentzel, suits, dresses; 1,133 B'way.

RICHMOND, Ind.—A. H. Bartel Co.; J. M. Coate, E. J. Coate, mfg. dept.; 43 Leonard.

RICHMOND, Va.—S. Sonnenberg & Son; S. Sonnenberg, boys' suits, woolens, furn. goods; 200 5th Av.

ROCHESTER, N. Y.—A. Nusbaum & Sons; A. Nusbaum, tailors' trimmings; Breslin.

SACRAMENTO—Weinstock, Lubin & Co.; Miss Smith, waists; 225 5th Av.

SAN FRANCISCO—Hale Bros., Inc.; C. M. Reedy, shoes; 50 Union Square.

SAN FRANCISCO—W. N. Moore Dry Goods Co., Inc.; M. O'Shaughnessy, hosiery, underwear; 850 B'way.

SAN FRANCISCO—Hale Bros.; Mrs. Austin, junior wear, furs; Miss E. Beach, waists; 50 Union Square; Breslin.

SAN FRANCISCO—The Emporium; A. Lundstrom, boys' clothing Miss H. Mason, women's coats; 225 5th Av.

SAN FRANCISCO—Zobel Millinery Co.; J. W. Wolf, millinery, silks, ribbons; Miss Bissonette, millinery, children's hats; Great Northern.

SAN FRANCISCO—The Emporium; H. Grossman, H Marx, men's, women's, children's shoes, basement; A. B. Champion, Miss Roach, children's shoes; 225 5th Av.

SAN DIEGO, Cal.—Ballard & Brockett; I. T. Ballard, ready-to-wear; 1,170 B'way.

SAN JOSE, Cal.—L. Hart & Son Co.; I. Samuels, men's clothing, furn. goods; 1,133 B'way.

SEATTLE—Seattle D. G. Co.; P. N. Morse, basement ready-to-wear; 440 4th Av.

SHAWNEE, Okla.—Mammoth Dept. Store; P. N. Stuart, Mrs. E. C. Housh, ready-to-wear; McAlpin Annex.

SIOUX CITY, Iowa—Hicks, Fuller, Pierson Co.; A. G. Ferguson, dry goods; J. W. Harvey, manufacturing department underwear; Miss M. A. Link, ready-to-wear; H. W. Miller, underwear, furnishing goods; 329 B'way.

SPOKANE, Wash.—Culbertson, Grote, Rankin Co.; W. H. Gray, coats, suits; M. Westervelt, dry goods; 116 W. 32d.

ST. JOSEPH, Mo.—John S. Brittain D. G. Co.; Mr. Sanders, coats, waists, men's furn. goods; 320 B'way.

ST. JOSEPH, Mo.—Wheeler & Motter Mercantile Co.; C. B. Farish, domestics, flannels, blankets; H. W. Walker, men's furn. goods, underwear; 72 Leonard.

ST. LOUIS—Butler Bros.; P. F. Leilich, domestics, piece goods; 495 B'way; York.

ST. LOUIS—C. W. Smith, general mdse.; Broztell.

ST. LOUIS—Elder Mfg. Co.; C. A. Jobes, underwear, sweaters; 200 5th Av.

ST. LOUIS—B. Nugent & Bro. D. G. Co.; M. Greenberg, traveling goods; 404 4th Av.

ST. LOUIS—B. Nugent & Bro. D. G. Co.; Miss M. Koerner and Miss M. Gorman, Spring millinery; 470 4th Av.

ST. LOUIS—Famous & Barr Co.; Miss J. E. Bishop, ribbons, neckwear; Miss A. Arbogast, art needlework; 37 W. 26th.

ST. LOUIS—Rice, Stix D. G. Co.; A. S. Rauh, representing; F. X. Walsh, dress goods; O. Putnam, hosiery; 377 B'way.

ST. LOUIS—Carleton D. G. Co.; G. W. Adam, prints, ginghams; J. W. Stahlberg, women's neckwear, laces, embroideries; 329 B'way.

ST. LOUIS—Scruggs, Vandevoort & Barney D. G. Co.; Miss L. Schlager, ladies' suits; Miss E. Schlager, dresses; Miss N. Belfry, coats; F. W. Gausman, dress goods, linings; 225 5th Av.

ST. LOUIS—B. Nugent & Bro. D. G. Co.; Miss L. Wehmeyer, art needlework; A. H. Mattingly, dress goods; J. I. Garvin, notions, jewelry, leather goods; A. Wolfe, upholstery goods; 404 4th Av.

ST. PAUL—Golden Rule; A. S. Kurtz, ready-to-wear; 1,261 B'way.

ST. PAUL—Finch, Van Slyck & McConville; R. D. McDonald, furn. goods, mfg. dept.; 320 B'way; Flanders.

ST. PAUL, Minn.—Finch, Van Slyck & McConville; D. Bamberg, underwear; G. O. Olsan, silks; 320 B'way.

ST. PAUL, Minn.—Lindeke, Warner & Sons; R. Warner, hosiery, sweaters; G. G. Schulze, silks, dress goods, velvets, wash goods; 350 Broadway.

ST. PAUL Minn.—G. Sommers & Co.; A. C. Gaudian, piece goods; D. A. Thompson, mackinaws, piece goods, clothing; 395 B'way.

ST. PAUL, Minn.—Hugo Hirschman Co.; H. Hirschman, children's Fall dresses, boys' serge, corduroy suits, infants' flannelette underwear, ladies' plush coats; 17 Madison Av.

SYRACUSE, N. Y.—Majestic Cloak Co.; Miss Cohen, Spring dresses; 37 W. 26th.

TERRE HAUTE, Ind.—Levinson's; M. Levinson, ready-to-wear; 1,161 B'way; Cumberland.

TOLEDO—W. L. Milner & Co.; Miss H. Rodefer, waists, petticoats, kimonos; L. W. Lemon, ready-to-wear; F. A. Gerdes, domestics, linens, white goods; C. C. Sickenberger, floor covering; 116 W. 32d.

TULSA, Okla.—Halliburton, Abbott Co.; J. C. Halliburton, mdse. mgr.; Mrs. Abbott, ready-to-wear; 48 W. 35th.

UTICA, N. Y.—A. S. & F. Hunter; F. B. Kinney, linens, white goods; Breslin.

WASHINGTON, D. C.—A. Lisner; E. L. Etchison, domestics, dress goods; 220 5th Av.; Breslin.

WASHINGTON, D. C.—Lansburgh & Bro.; Mrs. A. S. Flynn, infants' coats, children's coats, women's undermuslins; 220 5th Av.

WATERLOO, Iowa—Burch Bros. Co.; Mrs. N. Jabe, women's ready-to-wear. Room 1100, 45 West 34th.

WHARTON, Texas—H. Davidson & Son; H. E. Davidson, gen'l mdse, ready-to-wear; Pennsylvania.

WHEELING, W. Va.—Hicks & Hoge D. G. Co.; G. D. Maxwell, general mdse.; 377 B'way.

WICHITA, Kan.—Rosabaugh D. G. Co.; Miss B. Daly, millinery; McAlpin.

WICHITA, Kan.—Hauser, Garrison Dry Goods Company; U. G. Dabler, dry goods, floor coverings; 329 B'way.

WICHITA, Kan.—Johnston & Larimer D. G. Co.; J. E. Osborne, notions, hosiery, ribbons, laces; W. M. G. House, mdse. manager; W. M. Neely, domestics, flannels, white goods, dress goods, silks, velvets; 43 Leonard.

WILKES-BARRE, Pa.—L. Rosenthal, clothing; Penn.

WORCESTER, Mass.—Barnard, Sumner, Putnam Co.; Mrs. M. Martin, Miss G. Watson, millinery; 410 4th Av.; Gregorian.

YORK, Pa.—James McLean & Sons; C. Chambers, dress goods, silks; W. Ottermiller, men's furn. goods; W. J. Long, carpets; Miss Fulton, waists, furs; Mrs. Thompson, corsets, muslin underwear; J. F. Lambert, dry goods; 432 4th Av.

ZANESVILLE, Ohio—H. Weber, Sons & Co.; S. Weber, waists; 3d floor, 132 W. 27th.

IN ALL GRADES **SILKS** IN ALL COLORS
FOR SPOT DELIVERY
Buyers Are Invited
TO call at our SHOWROOMS, where complete Stocks are always on hand.
PRICES ALWAYS RIGHT.

IMMEDIATE DELIVERY OUR SPECIALTY
MMCo.

GEORGETTES
CREPE DE CHINES
CREPE METEORS
WASH SATINES
CLOTHING LININGS
SATINS
PONGEES

CHARMEUSE
RADIUM TAFFETAS
TAFFETAS
SILK POPLINS, FOR CLOAK, SKIRT & NECKWEAR TRADES.
FAILLES, FOR CLOAK, SKIRT & NECKWEAR TRADES.

M. MARKS CO.
(DIRECT SELLING AGENTS)
354 4th Ave., N. Y. Mad. Sq. 7300

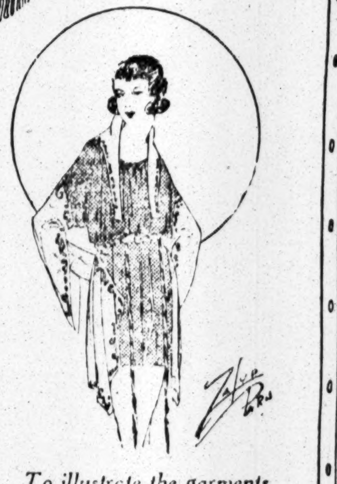

Joan of Arc SMOCK
Abe Millman Says
"Whether they're of the beautiful materials from far-off Japan, or the artistic, textile achievement of America's finest mills, my smocks are ever fast in their colors and most durable in their wear."

Today's Special Offering

The number I am bringing out today is sure to be one of the season's most popular smocks.

And the price of only $30.00 per dozen for it is what will amaze you.

For go where you will, you will never find at this price a smock so becomingly charming in style, in color, and hand-embroidery, with its dainty little motifs and combinations of color trimmings.

Made of Pickwick Linen—in sizes from 8 to 20 and 34 to 44. The following list of shades are the very newest artistic blendings, each achieving added smartness and individuality:

IVORY
BISQUE
LEAGUE GOLD
ADRIATIC
ORCHID
SILVER GRAY

FLESH
BLUE DAWN
PEACH BLOOM
APRICOT
BERMUDA
COPEN

30.00 PER DOZ.

To illustrate the garments featured would subject them to imitation.
I, therefore, will show from day to day only the original sources from which they were designed.

SPECIAL ASSORTMENTS
Order by wire or mail our special assortments in $300 and $500 lots. Newspaper cuts and advertising matter go free of charge.
Due to the unstable manufacturing conditions, and also the novelties these assortments comprise, samples cannot be sent out.
This line can be seen in our showrooms or in your city when our salesman calls.

ABE MILLMAN
Creator and largest manufacturer of smocks in the world
20 WEST 33RD ST. . . . . NEW YORK

Our New Line of
Anniversary
Specials
Now Ready

Rosebud for Cottons

BE sure to visit the Rosebud Showrooms while you are in New York and see our wonderful new Spring line. Never before were such remarkable values offered.

Rosebud
Cotton Frocks
Wash and Silk
Sport Skirts

ROSEBUD MFG. COMPANY
Quality Merchandise at Moderate Prices.
37 W. 26th Street, New York

Buyers
Visiting or Resident

Solve Your SWEATER problems by visiting the Show Rooms of the

Peerless Sweater Mills
35-37-39 West 33d St.
Spring and Fall line of inimitable Novelties and Staples Now on Display.

WILL CLOSE OUT
300 DOZ.
HOUSE DRESSES & APRONS
AT A SACRIFICE
This purchase will help make your January Sale a success.
Manhattan House Dress Co.,
384 Snediker Ave., Brooklyn, N. Y.
Telephone: E. N. Y. 6249.

TAFFETA DRESSES $8.75 up
SILVERMAN & STOCK
130 West 28th St.

TO MANUFACTURERS AND JOBBERS
Your invoices financed; customers not notified. Extend your business. Confidential inquiries invited. Call, write or phone Rector 8838-9.
CREDIT FINANCE TRUST,
111 Broadway, N. Y.

Our First Pledge of Service for the New Year Takes Form in This Special Offering!

OWING to the extreme scarcity of serges, merchandise made of these fabrics should be most acceptable to the manufacturing trade. Anticipate your wants now.

We offer for immediate delivery

75,000 yards *GREENWICH* 11½ oz. Blue Unfinished Worsted $4.37½

35,000 yards *WATERHOUSE & KIMBALL* 11½ oz. Blue Unfinished Worsted $4.37½

Terms—Net 30 days

Recommended for intrinsic value and beauty of texture.

S. GOLDSMITH CO.
Commission Merchants
215 FOURTH AVE. NEW YORK
Telephone 574-575 Stuyvesant

NOTICE TO BUYERS IN TOWN
OUR
MISSES' DRESSES
ARE MISSES' DRESSES
Not Ladies' styles graded down, nor Children's styles graded up.
SPRING LINE READY FOR DELIVERY
CHARMEUSE—TRICOTINE — SERGE — JERSEY
PRICE RANGE FROM $21.50 to $39.50
K.S.L. MFG. CO.
43-45-47 W. 24th St.
We confine our styles to only one merchant in a town.

WOOLENS
WORSTEDS
DRESS GOODS
Serges, Bolivias, Tricotines, Velours, Gabardines, Silvertones.
Specialists in
PLAIDS
and other
SKIRTINGS
A. CHASSMAN & SON
332 FOURTH AVENUE.
—STORE—
Tel. Madison Square 4412.

SILK MILLS
WOOLEN MILLS

A large firm which is accustomed to handling very fine woolens and silks is in a position to style, finance and take the entire production. State full particulars, which will be kept strictly confidential. Address
W 296 TIMES.

SILKS

While we are recognized as the headquarters for staple silks, we are also well-known for seasonal novelties.

Come and see our assortments for Spring, and satisfy your silk needs.

M. ASCHER
SILK CORPORATION,
102 Madison Ave.,
New York

Z. & S. Middies
Z. & S. Smocks

WORTH—THE UTMOST

TAKE IT ANY WAY YOU PLEASE—STYLE —ORIGINALITY—QUALITY —WORKMANSHIP — VALUE, OUR SMOCKS AND MIDDIES ARE RIGHT

Z. & S. Value—*there's* a point we like to dwell upon. It's a simple matter designing beautiful Smocks and making stanch regulation Middies — but to *keep down cost* so that you, Mr. Retailer, can make a *just* margin of profit —*that's* another matter.

Quantity production is what places us at the top of the New York Smock and Middy market—in point of size and value.

Our Spring line is ready. Come in to see.

Regulation Middies $14.50 and Up. Beautiful Smocks $21 up to $72—in a wide range of pleasing colors. Large assortment of all-wool serge and flannel Middies and Middy Suits for Immediate Delivery.

Z. & S. MIDDY COMPANY
Oppenheim-Collins Building,
33 West 34th St., N. Y. C.

THE LARGEST SMOCK AND MIDDY HOUSE IN NEW YORK

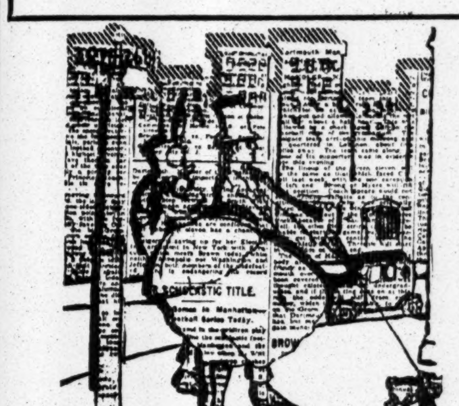

BRIMBERG'S Coats and Suits that Leading Stores Feature in the NEWSPAPERS

STYLE FEATUPES that make it possible for leading big city merchants to display our garments and make record sales showings. Brimberg's are the coats and suits that make retail newspaper announcements interesting and profitable. The kind of styles that meet the popular demand for something smart, different and attractive. Large stock of the wanted styles and fabrics on hand when you need them.

SEE OUR
POLO SPORT COAT $29.50
A Wonderful Newspaper Feature to Retail at a Very Good Profit for

SAMUEL N. BRIMBERG
COATS and SUITS
30-34 WEST 26TH ST. . . . NEW YORK

GEORGETTES AND CREPE DE CHINE WAISTS
For Immediate Delivery
Printed Flowered Pattern Georgette, **$3.75**
A Wonderful Line of Crepe de Chines and Georgettes
At **$4.25** and **$5.00** Each
Also Russian Blouses at **$8.50** Each
FAIR WAIST AND DRESS COMPANY, Inc.
A. GEVIRTZ, PROP.
1372-1378 *Broadway, corner 32nd St., New York City*

BUYERS
TAKE NOTICE
REMOVAL SALE
ROSENBERG BROS.
13-15 W. 24th St.
Will sell the following at a sacrifice rather than move them to their new quarters:
10 Men's pieced raccoon coats (all sizes).
6 Men's full skin black dog coats (all sizes).
2 Men's pieced black dog coats (all sizes).
10 Automobile robes, fur lined, consisting of muskrat, raccoon, marmot, and nutria.
4 Cloth robe tops.
27 Black and gray all-wool cloth tops for fur lined coats.
25 Men's muskrat lined coats with Hudson seal, blended rat, and otter collars.
12 Men's Hudson seal caps.

DRESSES
$1 TO $5 LESS.
No salesmen—extravagant overhead—But Values in Spring Models. Boost January Sales—10 French Serges, Jerseys at $10. Tricotines. Jobs.
SELLER, 30 WEST 32ND.

WHAT ABOUT THE RAILROADS?
The United States railroad problem is interestingly discussed in this week's issue of The Annalist by Andrew J. Frame, Chairman of Board of Directors, Waukesha (Wis.) National Bank. Out today. Ten cents at news stands; $4 a year by mail.—Advt.

RUSSEKS
FIFTH AVENUE

Prestige

WE take a peculiarly personal pride in the high type of prestige which has developed into a cherished asset of the HOUSE OF RUSSEK.

THE WAYFARER

"A beautiful pageant, worthy of every one's support."

S. Parkes Cadman

The opinion held by Dr. Cadman was endorsed Saturday by capacity crowds both in the afternoon and evening in Madison Square Garden.

ONLY 23,722 PERSONS CAN ENJOY THIS MAGNIFICENT SPECTACLE DURING THE FOUR REMAINING PERFORMANCES.

AN UNIQUE COLLECTION

OLD NEEDLEWORK CHAIRS WITH ANTIQUE WALNUT FRAMES. PURCHASED FROM PRIVATE OWNERS IN FRANCE AND ENGLAND. VERITABLE ANTIQUES OFFERED AT CONSIDERABLY LESS THAN THEIR PRESENT MARKET VALUE.

ALSO AN EXTENSIVE COLLECTION OF OLD TAPESTRIES, NEEDLEWORK PILLOWS, FIRE SCREENS AND STOOLS.

HERTS BROTHERS COMPANY
Interior Decorators Since 1846
20 WEST 57th STREET

MAXIM HEATER

Beautifully Nickel Trimmed, Superior to any Heater on the Market—Diffuses Heat in all directions.

Actual value, $10. OUR PRICE...$6.50

SAVE 30% ON YOUR ELECTRIC LAMPS

COMPARE THESE PRICES

TUNGSTEN LAMPS

Watts	Edison's Price	Our Price
10 to 50	.35	.25
60	.40	.28
100	.85	.60

NITROGEN LAMPS

Watts	Edison's Price	Our Price
75	.70	.49
100	1.10	.77
150	1.65	1.15
200	2.20	1.54

All Lamps Brand New and Guaranteed.
Electrical & Engineering Corp.
716 8th Ave. (45th), N. Y. Bryant 6873

WOOD TANKS
LEAD LINED
BOSTON NICKEL PLATING CO.,
160 Portland Street
Boston, Mass.

TRUCKING CONCERNS UNDER ONE CONTROL

United States Trucking Corporation Embraces Twenty-seven New York Firms.

STARTS BUSINESS TODAY

Company Will Establish Depot System to Economize in Labor and Vehicles.

The amalgamation of 75 per cent. of the trucking interests of New York City has been effected through the formation of the United States Trucking Corporation, which starts its business career today. Details of the scheme, which includes both motor-drawn and horse-drawn vehicles, were made public at a dinner in Cavanagh's Restaurant last evening.

Twenty-seven of the trucking concerns of the city have been taken over by the new corporation, the capital of which is composed of $2,000,000 in preferred stock and 80,000 shares of common stock, without par value. By the terms of the merger the company comes under the control of the United States Distributing Corporation, formed three months ago to operate forwarding interests in the coal, ice, and building material lines.

The separate trucking companies taken over include the Meade Transfer Company, Oscar S. Brummer, Inc., E. R. Lowe Company, William Casey, Inc., Monahan's Express, Healy & Callahan, Edward F. Kelly, S. Hannon, Halvey Bros., H. L. Sweet, Daniel & Kennedy, D. Gilroy & Sons, J. Laurence, R. J. Mulligan, James F. Stanton, J. J. Sullivan, J. J. Gillan & Co., R. H. Thornberry, Matthew J. Sullivan, John F. Lange, P. Reardon, Inc., Paul Veani, Richard Fitzpatrick, and Korwin Brothers.

The objects of the trucking corporation, it is stated, are to better traffic conditions in New York and expedite the delivery and forwarding of goods. It is hoped that a considerable economy in labor and vehicles will be effected, for the separate concerns, it is explained, were suffering from unnecessary duplication in hauling work. Each company employed its own foremen and truckmen, in many cases at the same points, and a great number of trucks were returning empty after deliveries, instead of being reloaded. By the establishment of a system of dépôts an effort will be made to do away with this, and the number of trucks and men employed will be reduced by a large percentage.

Three hundred motor trucks will be used by the corporation and some 3,500 horses will be kept in service for the horse-drawn wagons. The total number of men employed approximates 3,000. No change in the rates charged for hauling is at present contemplated, officials of the company stated last evening.

The President of the new organization is J. J. Riordon and the managing directors include J. S. Reardon of P. Reardon, Inc., William J. McCormack of J. J. Gillan & Co., George Daniels of Daniels & Kennedy, and Edward F. Kelly, with George F. Getz as Chairman.

Berlin Clerks Accept Terms.

BERLIN, Jan. 11.—A provisional agreement has been reached in the strike of the Berlin insurance clerks, 10,000 of whom, representing seventy-five companies, struck Thursday. The employes consented to a considerable reduction in their demands.

TIFFANY & CO.
FIFTH AVENUE & 37TH STREET

PEARLS DIAMONDS JEWELRY
SILVERWARE AND STATIONERY

"This instrument is without question greatly superior to any other of its kind and I shall be glad, indeed, to have my playing reproduced with such manifest fidelity."

I. J. Paderewski

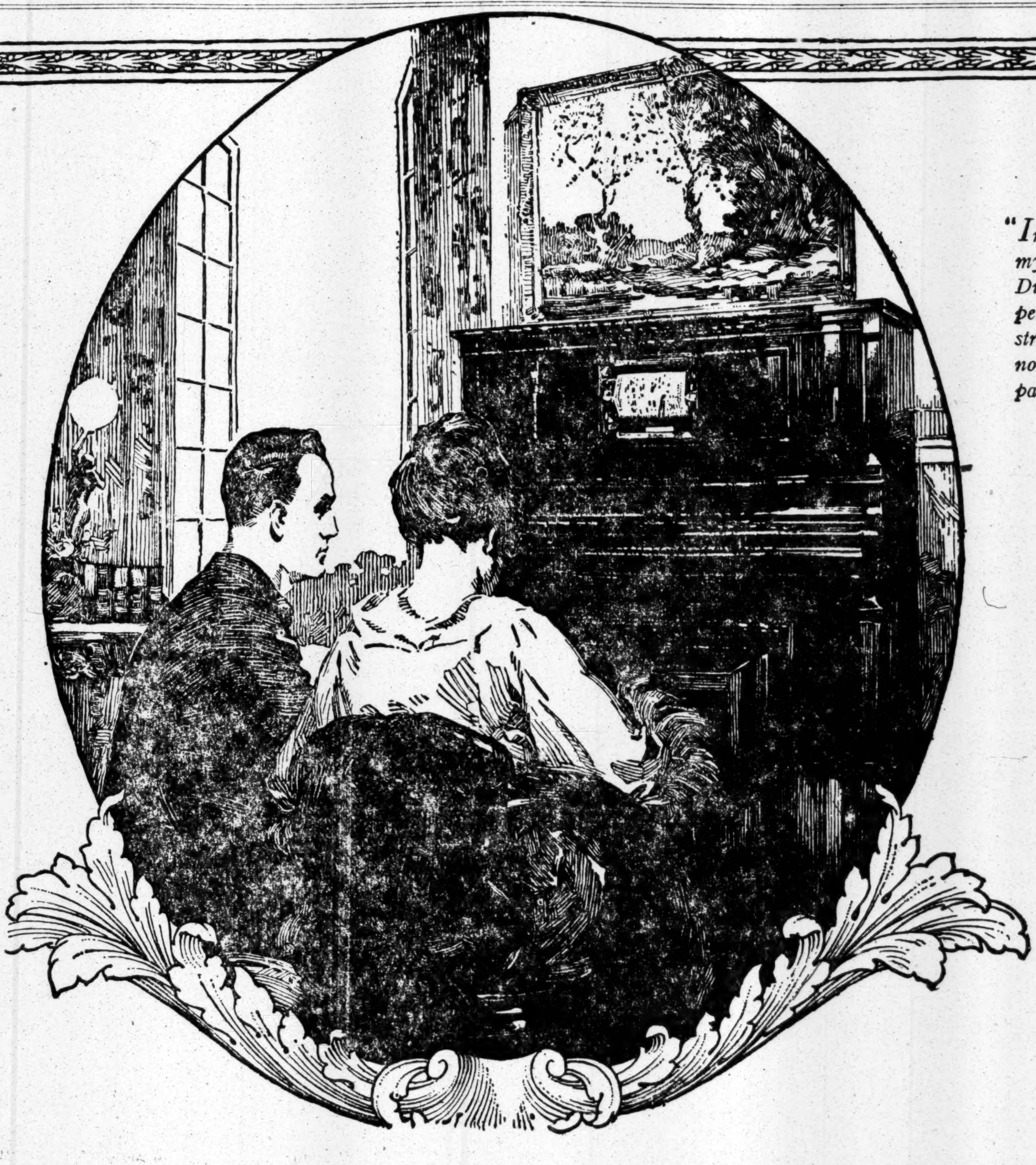

"In the reproduction of my own playing, the Duo-Art is so far superior to any other instrument, there can be no real basis for comparison."

Josef Hofmann

Delightful Evenings at Home with the DUO-ART PIANO

HAVE you considered what the Duo-Art Piano would mean to you and the guests whom you entertain in your home?

All you have to do is to insert a paper music-roll and touch a small lever. You may hear Paderewski's famous "Minuet" as only the great Polish master himself can play it.

You may hear a tremendous Liszt Rhapsodie as played by the inimitable Josef Hofmann—

The charming folk-music of Percy Grainger, characteristically played by the composer, the musical poesy of Gabrilowitsch, the exquisite tone colorings of Novaes, all the gamut of the world's best music is at your command.

Standard and modern classics or dreamy waltzes, snappy up-to-date fox-trots and one-steps for dancing; the Duo-Art brings you each; the very finest of its kind. As in the "Arabian Nights" Tales, a Thousand and One Nights of delightful entertainment are summoned to your door by the magic of the Duo-Art.

"The Duo-Art Piano, by bringing the fruit of the pianists' created genius before countless people is destined to fill a high mission in the musical life of the future."
Ossip Gabrilowitsch

Nor is even this the extent of the entertainment this greatest of pianos can bring you. As a Pianola it spreads beneath your fingers a perfect piano technique with fascinating, simple operating expression devices, and the world's libraries of piano music for you to play!

As a piano for hand playing its quality is beyond question. The two great features described above have no bearing upon its tone, action or durability. The Duo-Art will be found in Steinway, Steck, Wheelock, Stroud and Weber Pianos—grand and upright models.

A Duo-Art in a Stroud upright piano, operated by foot-pedals, may be obtained for $875, or on monthly terms of $20

THE AEOLIAN COMPANY

Makers of the Aeolian-Vocalion—The Greater Phonograph

In MANHATTAN
29 West 42nd Street

In THE BRONX
367 East 149th Street

In BROOKLYN
11 Flatbush Avenue

In NEWARK
895 Broad Street

Lord & Taylor

38th Street —FIFTH AVENUE— 39th Street

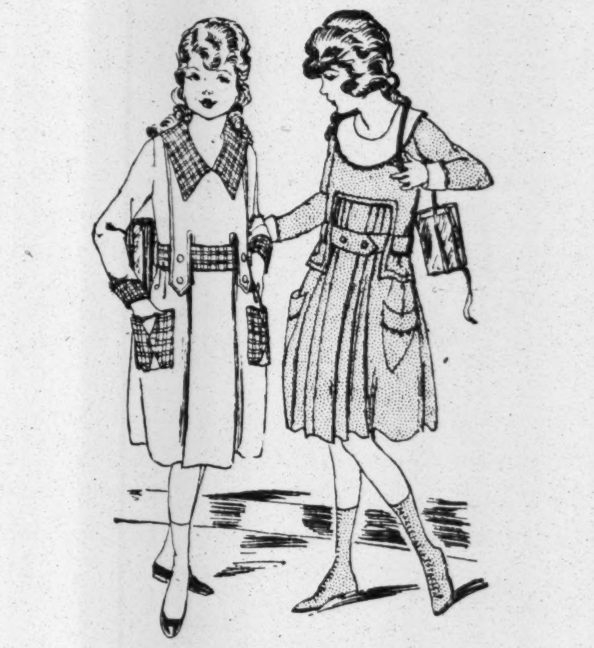

Unusual Showing of Girls' Tub Dresses

Gingham and Chambray
Practical for School Wear

$2.95 and $3.95

PLAID and plain colors in a variety of simple and pretty models, trimmed with checked and Pique collars and cuffs. Sizes 7 to 14 years, inclusive.

Excellent Values at These Low Prices

Fourth Floor

Government Flour Makes Good Bread for Less Money

STANDARD Pure Wheat Flour now sold by the United States Grain Corporation makes fine biscuits and pastry. It makes good bread.

This flour is made from winter wheat containing an unusual amount of gluten. It does not need as much sugar or liquids in baking as the ordinary flour.

It costs about $1.55 for a 24½ lb. bag. This gives you a saving of about 70 cents on this size bag.

Your grocer can get it.

These grocers have it or have ordered it and will sell on arrival.

Retailers Now Selling United States Grain Corporation Flour:
GREAT ATLANTIC & PACIFIC TEA COMPANY
R. H. MACY & COMPANY.

Retailers who have ordered and will sell on arrival:	Wholesalers who have ordered and will supply retailers on arrival:
James Butler, Inc.	**Austin Nichols & Company**
Daniel Reeves, Inc.	**Seeman Brothers**
Abraham & Straus	**Geo. A. Zabriskie**

NOTE: The United States Grain Corporation is selling this flour only where flour of a similar price and quality cannot be obtained. Standard Pure Wheat Flour is a straight grade flour of good quality—not a War or Victory flour—but one that is and has been used and sold constantly by grocers and bakers.

For further information write
United States Grain Corporation
Flour Division
42 Broadway New York
The Corporation reserves the right to discontinue without notice the publication of lists of dealers handling this flour.

ADVERTISEMENT.

The Ex-German Crown Prince's former passenger car for sale.

A high-grade "Protos" automobile; Model 1918; Torpedo Body; in splendid condition. Practically new. Lowest price, $4,500. Address for further particulars, L. A. E., care of Nijgh and Van Ditmar, Amsterdam, Holland.

TELLS OF ATTACK BY MASKED IRISH

Sergeant Sullivan Denies Sinn Feiners Took Part in Tralee Outrage.

FIGHT IN FRIEND'S HOUSE

Host Overpowered and Beaten and Three Shots Fired at Intended Victim.

EXPECTS TO BE MURDERED

But Says He Will Continue to Denounce Crime in Ireland at Every Opportunity.

Copyright, 1920, by The New York Times Company.
Special Cable to THE NEW YORK TIMES.

DUBLIN, Jan. 11.—Sergeant Sullivan, King's Counsel, leader of the Munster bar, has returned here after the attack made on him on Friday night by eight masked and disguised men in a house at Tralee.

The circumstances of the outrage throw a lurid light on conditions in some parts of Ireland. It should be remembered that Sergeant Sullivan comes of a family with a long record of devotion to the Nationalist cause. His father was A. M. Sullivan, author of "New Ireland," and his uncle T. D. Sullivan, composer of "God Save Ireland," the battle hymn of Irish Nationalism. The Sergeant himself was briefed to defend Sir Roger Casement when the latter was tried for high treason.

Sergeant Sullivan was at Tralee on Friday in order to appear for the creamery firm of J. M. Slattery & Sons in an application for £13,000 as compensation for malicious damage to their factory. This damage had been done, it is claimed, as the result of the firm carrying a suit in which it was interested to the House of Lords as the supreme appellate tribunal, for as soon as the decision was handed down the firm received threatening letters stating that there was a higher court in Ireland than the House of Lords, and the creamery was soon afterward blown up.

In the course of his argument for the Slattery firm Sullivan condemned the outrage in unmeasured terms as the negation of Christianity and a reversion to paganism. He further named in open court certain persons, charging them with having taken part in the attacks.

The "higher tribunal" lost no time in taking action. What took place afterward Sullivan described himself tonight:

"During the last six weeks I have received many threatening letters, and I am fully convinced that my life is in danger, but I should like to say that the gang which attacked me on Friday are not Sinn Feiners. They started to extend the area of their operations, but the Sinn Feiners took action against them and drove them out.

"During my conduct of the case on Friday I gave a catalogue of outrages which had been committed by this gang during the dispute between Messrs. Slattery and other litigants. In one case I told the story of a horse drawing a milk cart which was shot dead in broad daylight in the open street in presence of a number of people, none of whom dared to denounce the perpetrator of the deed. I argued from that that if the community was not prepared to assist in preventing such things being done it must be prepared to pay compensation, and I mentioned in court the name of the man who had shot the horse.

"In the evening I dined with E. B. Slattery. About 9:30 o'clock a knock came at the door and Slattery went to open it. As soon as the door was opened a revolver was pointed at him by a masked man who shouted, 'Hands up.' Slattery tried to close the door, but it was forced open by other men who were standing behind. Slattery shouted to me and Mrs. Slattery to bring a gun. Then I heard shots and a scuffle and looked around for some sort of weapon and ran out.

"When I came out into the hall a man rushed at me with a revolver in his hand and shouted 'You are the man we want.' Then he fired at me within six inches of my head. How I escaped I don't know, but the bullet just grazed my eyebrow. I grasped the right hand of my assailant and two more shots passed between my fingers.

"Slattery in the meantime had been grappling with the other men who had got him down and were kicking him. Then Mrs. Slattery fell in a dead faint and I turned to render her any assistance I could. It is to this fact I believe I owe my life, for I believe my assailant when he saw me stoop down thought I was hit. Before he went his mask slipped and I recognized him as the man whose name I had mentioned in court during the day. The gang then left the house.

"It is quite evident they were after me, for they called at the next house and asked to speak to Sergeant Sullivan, and were told I was at the house next door.

"I am firmly convinced that there will be no peace in Ireland until the Bishops preach Christianity as applied to private as well as to political and public life. I am as convinced as any one of the right of the Irish people to govern themselves, but shall continue to denounce these crimes by every means in my power and at every opportunity.

"I feel this may cause my life to be forfeited, but I am satisfied that my death in such circumstances would be one of the best things that could happen, for it would make the situation clear to the Irish people."

CORK HUNGER STRIKE ENDS.

Mayor Obtains Betterment of Treatment of Sinn Fein Prisoners.

CORK, Jan. 11.—The hunger strike of forty Sinn Fein prisoners in the jail here, which began last Tuesday in protest against the discrimination shown by the authorities in the ameliorative treatment promised them, ended today. The Mayor of Cork intervened and secured a betterment of the treatment of the men.

LIKENS FRENCH TO BISSING.

De Valera Compares Ireland to Belgium Under the Germans.

Special to The New York Times.

PHILADELPHIA, Jan. 11.—Eamonn De Valera, "President of the Irish Republic," came to Philadelphia today to be godfather at the christening of the four-weeks-old son of Mr and Mrs. Joseph McGarrity. The boy was christened Eamonn De Valera McGarrity.

In discussing the attempted assassination of Lord French, he said the news did not shock him any "more than an attempt to assassinate General von Bissing by the Belgians would have shocked me during the war. Lord French is the head of the military occupation in Ireland by a foreign power," he added.

Conditions in Ireland today were "exactly the same" as those that prevailed in Belgium during German occupation, he asserted.

New Zealand Remains Wet; Prohibition Fails at Polls

WELLINGTON, N. Z., Jan. 11.—By reason of the failure of the prohibitionists to secure a majority of the votes in the recent "no license" referendum, New Zealand will remain wet and the present license system will continue.

The official vote, made public today, showed that for continuance of the licensing system 240,998 votes were cast; for State purchase and control of liquors, 32,148, and for prohibition 270,178.

The prohibitionists, therefore, were 2,968 votes short of the absolute majority required to carry any issue. The votes of 508 soldiers who are returning on troop ships cannot affect the result.

ITALY IS INVITED TO JOIN ALLIANCE

Closest Co-operation with Great Britain and France in the Common Interest Proposed.

NATIONAL LOAN A SUCCESS

More Than 8,000,000,000 of 15,000,000,000 Lire Subscribed the First Week.

Copyright, 1920, by The New York Times Company.
Special Cable to THE NEW YORK TIMES.

MILAN, Jan. 11.—According to a communication published here tonight an invitation to Italy to participate in the peace alliance with Great Britain and France suggests not only the conclusion of reciprocal military and naval agreements between the three countries in the event of armed aggression, but also a definite reshaping of Italian policy on lines affecting the common interests of the three great Western powers.

The acceptance of such a proposal would involve also a formal pledge from Italy that she will persevere steadfastly in her after-war political tendencies by more effective co-operation in the solution of national questions, colonial problems and economic difficulties.

Commenting on this information the Milan Sera observes it is quite clear that the moment has now come for a decision either to enter an alliance with the prospect of arriving at a satisfactory settlement of the thorny national questions actually pending, or else to summon courage to liquidate these questions at the cost of great sacrifice in order to reserve to Italy entire independence of action.

But the Sera warns Nitti to proceed with the utmost caution, because the Anglo-Italian agreement concluded in London by Baron Sonnino marks for the Italian people the gravestone of secret treaties, and the promise to transfer from the Crown to Parliament the sole right and power to declare war would be regarded as inadequate unless accompanied by a reservation of the right to veto or sanction foreign treaties.

ROME, Jan. 10.—All expectations as to the success of the Italian loan were surpassed at the close of the first week since the lists were opened. Subscriptions have already passed the 8,000,000,000 lire mark, and it is believed the total will exceed 15,000,000,000 lire, the amount set as the goal.

Former Premier Luzzatti said today when interviewed on the subject that he had always been confident in the Italian people and in the patriotism of the wealthier classes.

"They understand," he said, "that by consolidating the credit of their country they also consolidate their own, and by aiding the finances of the State they also save their own property. Italian working people are animated by the spirit of thrift, as is proved by the fact that 13,000,000 lire has been deposited in postal savings banks and small popular banking institutions.

"I trust especially in the patriotism of Italians abroad, particularly those on the American continent. Their spirit is always better than that of Italians living in Italy, their sentiments not being disturbed by our small political passions."

PALESTINE READY FOR JEWS

Dr. Weizmann Says British Are Aiding—Expects 30,000 This Year.

BERNE, Jan. 11.—Dr. Chaylm Weizmann, head of the Jewish Administrative Commission, who has just returned from Palestine, says the present situation there is favorable for Jewish immigration, as the British authorities are supporting Zionist colonization.

Dr. Weizmann believes it possible that this year 30,000 Jews of the poorer classes will be transported to Palestine.

TO WORK FOR "IRISH LOAN"

City Canvass by 40,000 Solicitors to Begin with Hylan Reception.

The American Commission on Irish Independence announced yesterday that nearly a million canvassers will solicit subscriptions to raise $10,000,000 worth of "Irish Republic" bond sertificates.

"In New York City there will be 40,000," according to a statement issued, "and they will start on their rounds about the time the President of the Irish Republic is on his way to the City Hall to be formally received by the Mayor of New York, John F. Hylan.

"Two big features of the local campaign," continues the announcement, "will be the official reception of President de Valera by Mayor Hylan at noon on Saturday, and a mass meeting at 2 o'clock the following day, Sunday, Jan 18, at the Lexington Opera House.

May Avert Italian General Strike.

ROME, Jan. 11.—The Italian Government has decided that three representatives of the railwaymen, elected by themselves, shall be included in the administrative council of the State railways, which will deal with all questions as to terms and service of the railway workers. Pending the regulation of the new scale of wages 100,000,000 lire will be distributed among the railwaymen. The Tribuna expresses confidence that a general strike will be averted.

Will Ship 6,000 Germans a Day.

PARIS, Jan. 11.—Between 6,000 and 7 000 German prisoners will be repatriated daily, the repatriations beginning immediately on the arrival of railway cars from Germany.

Women Democrats' Market Board.

The Women's Democratic Club has appointed a Market Welfare Committee, to co-operate with Deputy Commissioner of Markets Louise Weitzmeller. The members are Mrs. Annie Norton, Chairman; Mrs. George H. Childs, President of the club; Miss Elisabeth Marbury, Mrs. H. Kraft, Mrs. C. Ryan, Mrs. A. Denphy, Miss Margaret Vale, Mrs. L. Luttrell, Mrs. M. Kearney, Mrs. Patrick Sweeney, Mrs. L. McPartland and Mrs. Lillian Sire. They will begin work Wednesday.

POINCARE ELECTED TO FRENCH SENATE

President, Though Not a Candidate, Gets 742 Out of 772 Votes on Second Ballot.

OTHER NOTABLES CHOSEN

Next Saturday's Election of a President Promises to be a Simple Affair.

PARIS, Jan. 11.—In the elections held today for the Senate, Raymond Poincaré, President of the Republic, was elected Senator for the Department of the Meuse on the second ballot by a vote of 742 out of 772 votes cast.

President Poincaré was not a cadidate for the office, but received 178 votes on the first ballot. None of the candidates received sufficient to elect and the electors concentrated on M. Poincaré.

Stephen Pichon, Minister of Foreign Affairs; Albert Claveille, Minister of Public Works; Leon Bourgeois, former Premier; C. C. A. Jonnart, former Minister of Blockade; Jules Pams, Minister of the Interior; Joseph J. B. E. Noulens, Food Minister, and Etienne Clementel, former Minister of Commerce, all were elected on the first ballot.

Among others elected on the first ballot were former Premier Ribot, Albert F. Lebrun, former Minister of Blockade; Réné Renoult, who will replace M. Clemenceau and who had the Premier's support; Captain Guy de Lubersag, the aviator, and General Taufflieb, who last year married an American woman, Mrs. Julia Catlin Park.

The Senators elected on the first ballot comprise: Conservatives, 11; Liberal Republicans, 8; Progressives, 11; Republican Left, 42; Radical Socialists, 66, and Republican Socialist, 1.

President Poincaré's return to his practice of law was, it is believed, foreshadowed a few days ago when his valet appeared att he cloak room of the Law Courts and hung up M. Poincaré's barrister's gown in its accustomed place. Even as Senator from the Department of the Meuse, M. Poincaré will be permitted to practice his profession.

The election on Saturday, Jan. 17, of the President of the French Republic, always one of the least exciting functions in the political life of the country, will be reduced to its simplest form in this instance unless before the date of the balloting Premier Clemenceau should decide not to be a candidate, of which there is now no expectation.

In only a few minor details will the election resemble the choosing of an American President. Conforming to custom, there probably will not be any party convention. The Presidential electors themselves—300 Senators and 624 Deputies—were elected independently of any Presidential issue, the eventual candidates being unknown when the members of Parliament were chosen. Only occasionally the party groups in Parliament meet to decide on candidates in advance of the convening of the "National Assembly" or the "Congress of Versailles," as the electoral body is called, the latter term being applied because the electors held their sessions in the old Chamber of Versailles during the Commune in 1871.

A mere assurance by Premier Clemenceau that he will accept the Presidency will render a preliminary meeting unnecessary, in which event the occasion will be chiefly social and gastronomical. There will be the usual crowds in the streets which are always attracted when men conspicuously in the public eye are brought together, and long before noon every vantage point will be occupied.

The day's program will begin with luncheons in the spacious halls of the ancient palace of the Kings of France and in the hotels of Versailles, and members of the Cabinet, Presidents of the Senate and the Chamber of Deputies will be guests at special banquets. It is at the luncheons and banquets generally that the first "straw votes" regarding Presidential possibilities are taken, and the dining rooms are as animated as those of the leading hotels in an American city during the national convention of one of the great parties. This alone is the extent to which the preliminaries of the Presidential election in France resemble those of the election of a President in the United States.

The proceedings of the Congress itself are very simple. Antonin Dubost, the President of the Senate, will call the assemblage to order at 2 o'clock in the afternoon. After the Senators and Deputies have taken their seats, he will read the articles of the Constitution fixing the mode of electing the President and then will declare: "The National Assembly is duly constituted and the vote for President will take place at the Speaker's stand on nomination and roll call." Excuses from absent Senators or Deputies will be read and organization of the body will be completed with the selection by lot of thirty-sight electors. One additional name then will be drawn from the hat to decide where the alphabetical roll call shall begin.

Nominating speeches are omitted, although, contrary to the rules of Parliament, cheering is allowed in the crowded galleries as well as on the floor. The enthusiasm generally comes in a single burst of applause when the presiding officer declares the name of the candidate who has been duly elected President of the French Republic. The President of the Congress thereupon declares the National Assembly dissolved as soon as he can make himself heard above the confusion, and immediately the long column of carriages, conveying the electors and invited guests, files back toward Paris through the Bois du Boulogne.

PREMIER TO CONFER ON RAILWAY DISPUTE

Lloyd George Summons Geddes and Horne for Consultation in Paris.

LONDON, Monday, Jan. 12.—Premier Lloyd George has summoned Sir Robert Stevenson Horne, Minister of Labor, and Sir Eric Geddes, Minister of Transportation, to Paris for a consultation on the railway dispute. The Ministers started for the French capital today and are expected to return Tuesday, when the Cabinet will discuss the matter further and meet the railwaymen's committee.

A long statement issued today, purporting to reflect the Government's view in the matter, takes the line that the railwaymen rejected the Government's proposals without maturely considering them, and declares that had longer time been devoted to the detailed explanation of the effect of the offer a different result might have been obtained. The statement adds that there is no indication that the Government will refuse a reconsideration of the matter.

The Daily Mail claims to know that James Henry Thomas and the other leaders of the National Union of Railwaymen, having accepted the Government offer with respect to the demands of the men, will resign rather than lead a strike on this issue.

Weekly Atlantic Airship Service Projected By British Shipping and Commercial Firms

Copyright, 1920, by The New York Times Company.
Special Cable to THE NEW YORK TIMES.

LONDON, Jan. 11.—A weekly transatlantic airship service, THE NEW YORK TIMES learns, is proposed by a group of steamship owners, airship building companies, business, engineering, and transport service firms, who are combining to buy or lease all the airships which the Government does not intend to retain. British firms understood to be interested in the project are the Armstrong-Whitworths, Bearmores, Vickers, Shortts and Marconis, and they are in negotiation with important American interests which are expected to co-operate with them. They also plan to start a commercial air service to Scandinavia, Holland and Spain, and begin an air service in the British Isles on the shorter coastal routes.

The formation of this airship group is the result of a conference held last Summer between the Air Ministry of this country and a number of leading business men. The whole question of air navigation was considered, and the Government explained its own position in the matter and what it wished to do with the airships already in existence and under construction.

The Government is keeping two airships, presumably two of the largest type. It has sold the R-38 to the United States, but there are still the R-80 and some units of the R-34 types, and a number of semi-rigids, Northsea and Evastal airships, that the combine can secure. It is reckoned that for the transatlantic and Continental service there should be about half a dozen big rigids available, while smaller fry may be used for the short coastal trips.

Experimental trade trips will be made first. Although the R-80 is complete in framework construction, she is awaiting her engines. Either this vessel or one of the R-34 type is likely to be used on the regular London-Paris route.

FOCH STILL URGES WAR PREPAREDNESS

To Keep Ready Is a Mater of Prudence, He Declares, Even for Those Wishing Peace.

CAN LEARN FROM GERMANS

He Discovered Weak Spots in the Works of Clausewitz and General Bernhardi.

PARIS, Jan. 9.—Preparation for war is urged as a measure of prudence by Marshal Foch in an interview printed today in Excelsior. War is no longer an art, he said, but a science and industry, and the French can learn much from a study of the works of Germans.

"The lesson which France and the world should draw from the war is the lesson of prudence," the Marshal said. "With the best wish in the world, war is not always avoidable. It can break on the frontiers of the most pacific people—perhaps most easily on those frontiers. It would be fatal to believe that one will not have to fight because one does not wish to fight. If it needs two for a fight, one alone is enough to be beaten."

Marshal Foch said he did not expect to find time to produce any work on the war or for his reception at the French Academy. Among other things he said:

"War has ceased to be an art and has become a science and an industry. As such it can be evolved infinitely.

"The army post brought me enough books on war to last me a century. I found time to study them deeply and found them very interesting, although some showed subversive tendencies.

"We have much to learn from the technical works of our late enemy. It is by studying thoroughly the topics of the enemy that his weak spots can be discovered. Clausewitz and Bernhardi have shown me that the most rigid systems cannot always withstand observation. It is rare that the enemy who believes he has left nothing to chance does not give you some good opportunity of beating him. Such an opportunity must be sought, and, if necessary, created."

$20,000,000 MERGER IN STEEL AND WIRE

Worcester-Buffalo Combine Creates World's Second Largest Concern of Its Kind.

Special to The New York Times.

WORCESTER, Mass., Jan. 11.—Official announcement will be made tomorrow of the acquisition of the Wickwire Steel Company, Buffalo, a $5,000,000 corporation, by the Clinton-Wright Wire Company, a $16,000,000 Massachusetts corporation, after negotiations extending over a period of several months.

The consolidated interests, which will be the second largest steel and wire industry in the world, will be known as the Wickwire-Spencer Steel Corporation, with a capitalization of more than $20,000 000. The principal officers of the corporation will be: President, T. Harry Wickwire, Buffalo; Vice President, Ward A. Wickwire, Buffalo; Vice President and General Manager, George M. Thompson, President of the Clinton-Wright Company.

The headquarters of the corporation will remain in Worcester.

Under the merger the $5,000,000 worth of bonds and notes of the Wickwire Steel Company and $8,500,000 worth of preferred stock of the Clinton-Wright Wire Company will be retired.

Naphen & Co., New York, and E. H. Rollins and Sons, New York, have arranged for the formation of a banking syndicate to purchase $12 500,000 of fifteen year 7 per cent. first mortgage bonds and $7,500,000 of 8 per cent. preferred stock.

The capital stock will include 80,000 shares of Class A common stock, which will go to stockholders of the Wickwire Steel Company. The common stock of the corporation will be increased by an issue of 100,000 shares and will also be taken by the Wickwire interest. This will make the total issue of common shares 250,000. A meeting of the stockholders of the Clinton-Wright Wire Company will be called at an early date to ratify the increase in capitalization, the issuance of the new securities and change of name. The total assets of the combined properties are said to be in excess of $30,000,000.

The completion of the merger makes the corporation self-contained. It will have the advantage of possessing its own iron mines, coal mines, ships for transporting ore on the Great Lakes, blast furnaces, steel and rod mills in Buffalo and complete finishing mills in central Massachusetts, down to the finest grades and smallest sizes of wire.

BENEFIT FOR PARIS CHORUS.

Entire House Is Sold Out Day Before Performance by Opera Strikers.

PARIS, Jan. 11.—The entire house was sold out by yesterday for this evening's entertainment given in the General Labor Federation's Hall by the striking artists of the opera. The Faust ballet, with part of the corps of dancers from the Opéra, is on the program.

Camille Saint-Saën, the composer has notified the Strike Committee that none of his works must be played at these concerts. The composer's name was hooted at the meeting at which the announcement was made. It had been intended to give Saint-Saëns's "Samson and Delilah."

The Italian artists at the Opéra and at the Vaudeville Theatre have offered their services to appear at benefits for the strikers, but the head of a company of Russian dancers when asked for the services of his troupe, declared that he could not allow his company, seventy in number, to lose their means of livelihood by the interruption of the ballet season at the Opéra.

The Strikers' Committee, replying to the Russian, after reminding him that his troupe had been appearing in various countries during the war, said:

"Your young people, who were dancing while we were fighting, do not interest us."

CALLS ON SPANIARDS TO RESTORE JUSTICE

Both Employers and Workmen Are Outside Law, Republican Deputy Says.

WOULD SUPPRESS JURIES

Says They Are Afraid to Convict—Conservatives and Radicals Both Against Revolution.

MADRID, Jan. 10, (Associated Press)—The afternoon session of the Cortes today was marked by a lengthy speech delivered by the Radical Republican leader, Alejandro Lerroux, who made an appeal to Spaniards to restore order and discipline in the country. One hour had been allotted to Señor Lerroux for his speech, and when the time limit had expired the President of the Chamber called his attention to the fact, and also declared that Lerroux had promised not to attack the Government. The Chamber demanded that Señor Lerroux be permitted to continue, but after order had been restored Lerroux declined, saying:

"I, as a Liberal-Democrat, do not intend to fall into bad ways by showing lack of discipline. Accordingly, I accept the ruling of the chair, but I shall continue my address at another time."

Señor Lerroux began his address after the Ministers of War and of the Interior had confirmed the reports of the execution of a corporal and six soldiers at Saragossa for mutiny. The Deputy declared that both the employers and workmen of Barcelona were outside the law.

"They have the same faults and the same merits," said Señor Lerroux. "The employers were laborers themselves twenty years ago, or their fathers before them mere, and their code was the same as that of the laborers. The employers first attacked the Central Government and then decided to make that Government an instrument to suppress, in many cases outside the law, all progressive and liberal ideas.

"Juries which were afraid to punish the true culprits are responsible for much of the disorder in Barcelona, and as a result crime has followed crime.

"As a Liberal-Democrat, if I were the Government I would suppress juries, because when people do not make the right use of liberty they have no right to have it. The first thing that Spain needs to do is to give the impression that there is justice in the land, and that movement must come from the highest places. Spain also needs discipline, which I am sorry is lacking both among both civil and the military classes."

One evidence of the lack of justice, Señor Lerroux declared, was in the case of the late Under Secretary of War Cavalcanti, who, although fifth in the list of Generals, promoted himself.

"When acts such as this provoke no protests," the Deputy declared, "the nation is in a bad way."

"The Government," Señor Lerroux continued, "should not attack everybody indiscriminately, make arrests blindly and close all social centers, but should find the real culprits and punish them, which it can do if it uses all its force."

Señor Lerroux aksde why Minister of War Villalba had not suppressed the military juntas but had only changed their name. Everybody, he declared, was waiting for this young and new General, Villalba, to take action.

It was at this point that the President of the Chamber informed Senfior Lerroux that his time limit was up.

The Catalonian newspaper Tribuna, in an editorial today, asserts that both the Left and Right parties of Spain are against a revolution. "If a dictator is necessary," says the newspaper, "Spain would prefer a radical rather than a Conservative."

DR. STRATON ON NEWS.

Denounces Preachers Who Use Pulpit to Discuss "Silly Fads."

The Rev. Dr. John Roach Straton preached last night in Calvary Baptist Church about news, newspapers and newspaper men. The following are extracts from his sermon:

"One of the most serious indictments of church life and methods today is the fact that newspapers and newspaper men tend to shy around the church. There could not be a more conclusive proof that many churches are just about dead.

"When a preacher becomes a mere notoriety seeker, and when he uses the pulpit to retail trash and serve up slang and to discuss the silly fads and isms of the day, he is prostituting humanity's highest and noblest calling.

"New York needs sensational preaching. I have not done any of it here yet. I have only been playing around the edges a bit, but I will not give any guarantees for the future.

"I believe that what the human race needs today, more than anything else, is a revival of the right sort of preaching.

"If we could hear every pulpit in the land rebuking worldliness and sin and thundering the plain truths of God's word, it would do more to better modern conditions than all our reform measures and all the forces of our statesmanship combined."

Petition Archbishop for Church.

Resolutions were adopted at a meeting of Catholics last night at the Lexington Opera House on behalf of more than 100,000 Catholics in New York, urging Archbishop Patrick J. Hayes to constitute the Church of St. Jean Baptiste, at Lexington Avenue and Seventy-sixth Street, the degree of Basilica to be dedicated to the Perpetual Adoration of the Eucharistic Heart of Jesus. A committee was apointed to place the petition before the Archbishop. Justice Daniel F. Cohalan and Justice Edward J. Gavegan delivered addresses urging that the degree be granted. Henry Heide read the resolutions and Martin Conboy presided.

GLASS URGES CARE TO AVOID NEW LOAN

Reports Nation's Gross Debt Cut $759,622,840 and Floating $622,653,250.

SEES TURN OF THE TIDE

But Declares Congress Must Not Exceed Estimated Expenditures or Further Reduce Taxes.

Special to The New York Times.

WASHINGTON, Jan. 11.—Secretary of the Treasury Glass tonight issued a bulletin relative to the general financial situation of the Government, in which he asserted that figures at hand up to the end of the fiscal year more than realize the most sanguine expectations which he entertained last September when he predicted that the "turn of the tide" would come with the end of December.

However, Secretary Glass, discussing the future, stressed the importance of holding down Federal appropriations to the limit fixed by the estimates submitted by the Treasury for the support of the country during the next fiscal year and the importance of cutting taxation no lower than the reductions made a year ago on recommendation of former Secretary McAdoo:

"Should Congress embark upon new fields of large expenditure," said Mr. Glass, "or further reduce taxes it will be clearly necessary to revise the Treasury's plans and call upon the country to finance the resulting deficit by the issue of a new Liberty Loan."

Secretary Glass's statement reads as follows:

"It will no doubt be recalled that on Sept. 8, in announcing an issue of tax certificates, I made certain statements concerning the Government's financial position and prospects for the balance of the calendar year, and said that the turn of the tide had come. Now that the figures at the year's end are in hand, it appears that my most sanguine expectations have been more than realized. On the basis of Treasury daily statements, the Government's gross debt on Aug. 30, 1919, was 26,596,703,648 01. On Dec. 21 it amounted to $25,837,078,807.38, a reduction of $759,622,840.63. Its floating debt (unmatured Treasury certificates of indebtedness) on Aug. 31 was $4,201,149,050.39. On Dec. 31 it amount to $3,578,485,800.37, a reduction of $622,653,250.02.

"The portion of the floating debt requiring to be refunded (so-called 'loan certificates') on Aug. 30 amounted to $2,012,387,500. On Dec. 31 it amounted to $1,326,661,000, a reduction of $685,726,500.

"The loan certificates outstanding on Dec. 31 were of issues maturing Jan. 2, Jan. 15, Feb. 2 and Feb. 16, 1920, and have been or will be paid from cash on hand Dec. 31 and from the proceeds of the sale of tax certificates thereafter issued, this consummating the Treasury's plan for financing the unfunded portion of the war debt in such a way as to avoid any large funding operations.

"As to the future, it may be stated positively that unless Congress should enter upon new field of large expenditure not included in the Treasury's estimates or should make a reduction in the amount of taxes in addition to the reduction made a year ago upon the recommendation of Secretary McAdoo from about $6,000,000,000 to about $4,000,000,000, we may look forward confidently to the retirement of the floating debt out of the taxes provided by existing law and miscellaneous receipts coming within the general head of war salvage, although further issues of tax certificates in diminishing amounts will be necessary from time to time in the intervals between income and profits tax installment payments, and to the gradual reduction of the funded war debt through the operations of the Liberty Loan bond purchase fund and sinking fund already created by law.

"On the other hand, should Congress embark upon new fields of large expenditure or further reduce taxes it will, as I have already indicated, be clearly necessary to revise the Treasury's plans and call upon the country to finance the resulting deficit by the issue of a new Liberty Loan."

STILL FAIL TO WAKEN MEMORY OF DR. BRAND

Victim of Amnesia Remains Hazy About the Past Despite Son's Efforts—Wife Overcome.

PHILADELPHIA, Jan. 11.—No change was noted today in the condition of "Professor X.," the amnesia victim at Lambertville, N. J., who yesterday was identified as Dr. John L. Brand of Worcester, Mass.

His son, Lieut. Commander Charles L. Brand, who made the identification, spent last night and all of today with his father reciting incidents in his past life in the hope that they would restore his lost memory, but to no avail.

Although apparently making a supreme mental effort to conquer the mysterious disease from which he has suffered since his disappearance in March, 1917, Dr. Brand said his mind still was in such a haze that he could not recall anything Commander Brand told him. He does not recognize his son and said he could not recall any of his antecedents.

Dr. Brand, who is an accomplished musician, went to St. Andrew's Episcopal Church at Lambertville today, and played a number of selections on the organ. Only his son, the Rev. J. T. Bensley, rector of the church, at whose home Dr. Brand has been staying since he was found here on Dec. 22, and Dr. Lewis C. Williams, his physician, were present.

Commander Brand, in charge of construction at the Philadelphia Navy Yard, will remain with his father for a few days. Later he plans to take his father to his home in Philadelphia.

LEAVENWORTH, Kan., Jan. 11.—Mrs. Annie E. Brand, wife of Dr. John L. Brand, or "Professor X," as he calls himself, the 64-year-old victim of a lapse of memory, was overcome yesterday when told that Dr. Brand had been identified as her husband at Lambertville, N. J., by her son, Lieut. Commander Charles Brand, of the Philadelphia Navy Yard, it became known today.

An announcement by Mrs. Archibald H. Sunderland, Mrs. Brand's daughter and wife of any army officer at Fort Leavenworth, said there is no doubt either in her mind or her mother's that "Professor X." is the missing Dr. Brand for whom a nation-wide search had been made since his mysterious disappearance from the family home at Boston in March, 1916.

According to Mrs. Sunderland, beyond a letter postmarked Boston and received two days after her father's disappearance, nothing definite had ever been heard from him.

French Search Big Paris Stores for Evidence of Profiteering

PARIS, Jan. 11.—A large store in the centre of Paris has been searched by representatives of the Service for the Suppression of Frauds. This store handles clothing, shoes, and umbrellas, and a preliminary investigation of its books shows profiteering to the extent of 55 to 90 per cent. The books will be submitted to an expert, and it is declared the firm will be prosecuted.

The Petit Parisien says that this is the seventh large store searched by this service within a few weeks.

BRENON REPORTED MISSING IN SICILY

Movie Producer Is Said to Have Disappeared While Making Scenes on Mount Etna.

SEARCH PARTY ORGANIZED

Missing Man Was Formerly with Fox and Selznick, and Later with British Government.

Copyright, 1920, by The New York Times Company.
Special Cable to THE NEW YORK TIMES.

TAORMINA, Sicily, Jan. 11.—Herbert Brenon, the American motion picture producer, is reported to have disappeared four days ago while taking scenes with an Italian company. It is said he left for a walk during a luncheon rest on Mount Etna and did not return. Great anxiety is felt for him on account of the snow on the precipitous cliffs and because of the revival of brigandage since the war. A search party has been organized.

Herbert Brenon was the director of the motion picture "Neptune's Daughter," with Annette Kellermann in the principal rôle. He made this film for the Universal Film Company and its success was responsible for his engagement by William Fox, for whom he produced "The Clemenceau Case," "The Kreutzer Sonata" and "Sin." He then planned to do something bigger than "Neptune's Daughter" and "A Daughter of the Gods" was the result.

Leaving Mr. Fox, Mr. Brenon formed an alliance with Lewis J. Selznick and produced a screen version of "War Brides," with Mme. Nazimova as the star. Brenon's next pictures were "Lucretia Borgia" and "The Eternal Sin," and then the producer, while attempting to stage an ambitious pantomime, became dangerously ill with typhoid pneumonia.

Later he made a picture entitled "The Fall of the Romanoffs," which was said to be an excellent work, but it became involved in court and personal controversies which delayed its exhibition until its timeliness had passed.

Brenon later went to England and made a screen version of "The Passing of the Third Floor Back," with Sir Johnston Forbes-Robertson. The British Government then engaged Brenon to make a propaganda film, upon which he spent a number of hard months only to have the negative destroyed by fire. Following this misfortune he joined the British Army, according to a report which came to this country.

As soon as the war was over, Mr. Brenon announced that he would make a series of photoplays with Marie Doro as the star, and the first of these pictures, "Twelve:ten," reached American recently and was shown during the week of Dec. 21.

FALL INQUIRY OPENS IN TEXAS ON TUESDAY

More Than 200 Witnesses Called for San Antonio Hearing, Including Mexican Rebels.

Special to The New York Times.

SAN ANTONIO, Jan. 11.—The subcommittee of the Senate Committee on Foreign Relations, which is investigating the Mexican problem, will begin its border sessions in this city at 10 o'clock on Tuesday morning. Senator Smith of Arizona arrived yesterday. Senator Fall, the Chairman of the sub-committee, and Judge D. M. Jackson, counsel, will arrive tomorrow afternoon, while Senator Brandegee, the third member, is expected on Tuesday morning.

The session will be public. More than 200 witnesses have been subpoenaed for the San Antonio hearings, a majority of them Americans whose relations have been murdered or outraged in Mexico or who have suffered property losses there.

It was said today by a representative of the Senate committee that there were at least 2,000 persons in this vicinity who were ready to testify. Those who are not called to the stand will be asked to file with the committee sworn narratives of their experiences.

In addition to the Americans who will be examined it is also expected that a large number of Mexicans will be heard, among them representatives of the Carranza Government and the various rebel factions in the republic. A representative of Villa arrived yesterday, while a brother of Manuel Palaez, the Tamaulipas rebel leader, has been in the city several days. Mrs. Francisco Villa, Julio Madero, a brother of the murdered President; Dr. Francisco Vasquez Gomez, a prominent figure in the Madero revolution; Nemesio G. Naranjo, who was a member of Huerta's Cabinet, and many other Mexicans almost as well known are here.

It is understood that Judge Duval West of the Federal Court of Southern Texas will also be called to the stand. Judge West was one of the men President Wilson sent to Mexico to investigate and make a personal report. James Silliman, a former American consular official in Mexico and a close personal friend and classmate at Princeton of President Wilson, is another possible witness who is here.

The committee expects to finish in San Antonio in about ten days. There will be morning, afternoon, and night sessions. After concluding its hearings in San Antonio the committee will go to the Big Bend and after that to El Paso.

Admit Women to Law Temple.

LONDON, Jan. 11.—Four women recently admitted as students to the temple formally "dined in the hall" with the benchers tonight. This was the first occasion of such a privilege being accorded, and the first time any woman has been permitted in the hall during a dinner since Queen Elizabeth visited the first performance of Shakespeare's "Twelfth Night" in the same hall.

REDS CLAIM AID OF MEXICAN HEADS

Their Mexico City Organ Says Carranza, Cabrera, and Others Sympathize with Cause.

CALL COUNTRY FERTILE SOIL

Spread of Extreme Radicalism There Is Confirmed by Reports of American Investigators.

RENEGADE AMERICANS HELP

Red Paper Says There Are 30,000 Draft Evaders There — Phillips of New York Reported Among Them.

Special to The New York Times.

SAN ANTONIO, Jan. 11.—The Federal authorities have received within the last few days reports from Mexico showing that extreme radicalism is continuing to make gains in that country. In the State of Sonora, it is said, the movement is gaining great headway, while marked progress is reported from Coahuila, Nuevo Leon, Tamaulipas, and other States, as well as in the Federal district and Mexico City.

The official organ of the Mexican Bolsheviki, I. W. W., and other radical groups in its first issue of 1920, copies of which came into the possession of the authorities yesterday, names Carranza, Louis Cabrera, and other high officials of the Carranza Government as men who are in sympathy with much of the Bolshevist program. Cabrera is quoted as having recently stated that in Bolshevism was an "ideal economic system."

With the new year the Communist Party of Mexico, with headquarters in the national capital, issued an appeal to the "proletariat of the world" in which it asks that pressure be brought to bear so that in the event of American intervention all workingmen who may be called to the colors will refuse to fight against the Mexicans. Another appeal of like nature in the same issue (January, 1920,) of the I. W. W. organ, says that "the beast of the North" is preparing to send great armies into Mexico and that the reason for the intervention is American fear of a Bolshevist triumph south of the Rio Grande.

The article which tells at such great length of the alleged spread of radicalism on the other side of the border is captioned "The Reason for Intervention in Mexico." In this article the alleged Bolshevist sympathies of Carranza, Cabrera and other Mexican Government officials are referred to.

"American capitalism," the article says, "is afraid of Bolshevism in Mexico. That is why it wants intervention.

"Fertile Soil" for Bolshevism.

"Mexico is fertile soil for Soviet seed to be sown in. Capitalism knows this and intends to take no chances. Left to themselves, these barbarous Mexican peons, just coming into a dim kind of class consciousness, may communize all industry, land, and wealth. Under a protectorate of Wall Street and Wall Street's Government in Washington, there will be no such difficulty. If the Mexicans get any such crazy notions in their heads a few regiments of soldiers and a judicious use of machine guns will eliminate the said notions in short order. It is obvious that such a country must be annexed and its people looked after by American guardians. American capitalism would use some other excuse if there were no oil tax at all. It wants to get control of Mexico before a second Russia appears right under Wall Street's very nose. Any kind of a reason will do, but there must be intervention before the various radical tendencies in Mexico, which have been permitted pretty free rein under Carranza, begin to assume too definite form.

"Carranza is not a Socialist, but there is good reason to believe that a moderate policy of State socialism would have been put into practice if he had not been constantly menaced by the Damocles sword of intervention. A man in the Government employ, who knows whereof he speaks, told me that land, oil, and minerals would have been nationalized long before this but for the fear of intervention."

After defending Cabrera's attitude in the Jenkins case the article continues:

"Cabrera was asked by a newspaper man if he did not think Bolshevist agitators should be sent out of Mexico. He replied no, and added that Bolshevism was an ideal economic system, though it could not be introduced in Mexico at present.

"Most hateful of all to American business, aside from Carranza himself, is Secretary of State Berlanga, who is Carranza's Prime Minister and right hand man. Berlanga gave the order that freed Gale from the penitentiary. Berlanga gave the order that released Demetri Nikitin, a Russian Communist, who was arrested for conducting Bolshevist propaganda on complaint of Americans and was on the point of being deported from the country."

There is also an appeal to the negroes of America in the January issue of the radical organ. The negroes, it is stated, have "racial as well as economical reasons for immediate preparedness,' and adds that the negro will fight no more wars for his "tormentors and oppressors."

Draft Evaders in Mexico.

The Mexican Communists boast that there are in Mexico at the present time more than 30,000 Americans who fled from the United States to escape military service against Germany. It makes reference to "the Slackers' Club of Mexico City," one of the members of which is stated to be Frank Seaman, former editor of the English section of El Heraldo de Mexico, a newspaper owned by Governor Alvarado of Yucatan. Seaman, it is added, is in reality Charles Francis Phillips of New York, the former Columbia University student who deserted from Camp Upton after he was drafted into the army. He had been previously tried and convicted of conspiracy to obstruct the military activities of the United States. Another draft fugitive who is referred to is Irwin Granich, who, it is stated, is a former reporter on The New York Call. He was also on the staff of El Heraldo.

According to the information in the possession of the border authorities, the Mexican authorities are making no effort to curb the activities of the radical elements. In Sonora, Adolfo de la Huerta, the Carranzista Governor of the State, is said to be active in his sympathy with the movement in Western Mexico.

USE JUDGMENT IN SELECTING YOUR INVESTMENTS

EXPERTS are of the opinion that bonds of real intrinsic merit purchased around present prices are practically certain to sell considerably higher within the next few years. The question, therefore, is not so much whether you should buy now, as it is that you use the proper amount of judgment in making selections. Should you wish us to submit to you a list of diversified investments, we would be glad to do so, following out your ideas as to type and geographical location as closely as possible.

Send for Circular No. 1248.
"Conservative Investments"

Spencer Trask & Co.
25 Broad Street, New York
ALBANY BOSTON CHICAGO
Members New York Stock Exchange

THE NATIONAL CITY COMPANY
NATIONAL CITY BANK BUILDING
NEW YORK

Toledo Traction, Light & Power Co.
1st Lien 7% 2-Year Gold Bonds

An attractive issue offered at a price to yield about
7½%

Complete circular upon request for AG-276

The National City Company

Main Office: National City Bank Building
Uptown Office: Fifth Ave. & 43rd St.
Correspondent Offices in over 50 Cities.

PREFERRED STOCKS

We are offering for investment a number of selected preferred stocks, having the following attractive features:

1. Earnings of companies average from two to five times dividend requirements.
2. Cumulative dividends, preferred as to assets and earnings.
3. Companies have no bonded debt.
4. Sinking Fund operates annually.
5. Free from Normal Federal Income Taxes.

We have prepared a list of 12 such stocks, which we are recommending as safe and desirable investments, copy of which may be obtained on request.

Estabrook & Co.
24 Broad St. 15 State St.
New York Boston
Baltimore Providence Springfield

Canadian Investments

Funds on deposit in Canada may be invested to advantage at the present time in Canadian Government Internal Loans, which yield from 5% to 5½%, according to maturity. We will be pleased to furnish complete particulars and market prices of these issues on request.

Wood, Gundy & Co.
Incorporated
14 Wall Street, New York
Toronto Montreal London

H. HENTZ & CO.
ESTABLISHED 1856

Members of
New York Stock Exchange
New York Cotton Exchange
New York Coffee and Sugar Exchange
New York Produce Exchange
Chicago Board of Trade

22 William Street New York
35 Congress Street Boston

Bonds for Investment
Hambleton & Co.
Baltimore New York
Philadelphia Washington

FINANCIAL SITUATION

Output of New Securities Large, While the Credit Stringency Checks Speculation.

Events of the last week affecting business and finance will have to be studied further before they may be properly catalogued. The stock market was restrained by the uncertain character of some developments, notably the easing tendency of call money at the same time that supplies of time funds continued scarce and high in price. A call loan rate of 6 per cent. has come to be considered low, but the persistence of six months' money around 8 per cent., with comparatively little offering, is not conducive to extended speculation, and these opposing forces were at work in the money market much of the time. The Street, following the conventions of other years, looked for increases of demand money after the year-end strain was lifted, and this expectation was realized partially. But the stiff character of fixed-period accommodation offered opposition to speculative endeavor, particularly as the Federal Reserve Board's desire to conserve credit for commercial needs was emphasized rather emphatically by Governor Harding before an assembly of bankers at Washington and later in an address he delivered at Boston. While speculation was sluggish, it was interesting to note that money and credit limitations had no reflection in offerings of new stocks and bonds. Security underwriters evidently calculated that public indifference toward trading had little, if any, relation to the ability of the public to absorb millions in par value of new shares and bonds brought out on an attractive basis. The aggregate of the week's output was the largest in many months. It covered industrial and municipal needs for capital, demonstrating both the urge for greater funds for producing goods and materials and the desire of city governments to provide improvements set in arrears by war demands. Plans now being worked out call for additional financing on a broad scale in the next few days, including, probably, an offering of about $25,000,000 Belgian notes. The ability of the investment market to take up fresh securities in great volume speaks well for the public's ability to pay, but the process is hardly beneficial to the speculative markets because of the demands made upon capital. New issues are not sold in a day; that is, they are not distributed to the final holder, and the period of distribution requires usually recourse by the vendors to banks for credit. The current rush of financing comes upon a credit market already pretty full of loans of a commercial order or for carrying stocks, which fact formed the basis of comment heard at the end of the week that "money would probably be rather plentiful for a while, but credit would be scarce."

It would be easier to forecast the effect upon stock market dealings of persistent high loan rates than the ultimate reflection in quotations of the week's industrial news. Factories and mills, oil fields, and refineries reported heavy business and a firmer tendency of prices in several directions. There was something dramatic in the Steel Corporation's increase of more than 1,000,000 tons in bookings during December. In that figure was pictured the strivings of consumers to get a mill position on contracts whose completion was desired some time before the middle of the year. The rise of mid-continent petroleum prices to an average of about $3 per barrel bespoke urgent bidding by refiners who want to build up stocks during the Winter for next Summer's demand. Due largely to the firmness of textiles, Bradstreet's index number reached a new high record at the opening of January. Prices advance and orders are hurried into the market because there are not sufficient supplies of goods to meet present needs and expected needs of forward months. The problem lies in the length of time this condition will prevail and depends partly upon the extent of foreign buying.

In the light of Herbert Hoover's discussion of the foreign financial situation a few days ago especial interest lies in the proposed Belgian loan. Mr. Hoover insisted that, excepting certain cities and localities where the people are in want, the belligerent countries could obtain sufficient credits in the United States on a strictly business basis, pledging investments where security of the sort was necessary. Belgium will seek through a banking syndicate a direct loan, supported by her national credit and by advantageous exchange privileges to buyers of her paper. It is a fair deduction that the American bankers are convinced that Belgium has made a substantial recovery from effects of the war. Her people are at work, her ports are busy. It is not inconceivable that through this loan an insight of the European situation will be obtained of a sort to alter some hitherto fixed ideas of difficulties surrounding the feasibility of European borrowing here.

The Peace Treaty stands in about the same situation in respect to financial sentiment that it did six months ago. That is, the country has its acceptance by the Senate and the President to look forward to, and no man may say now, any more than he could last August, when it will be ratified. There is this difference, however. In the late Summer and Autumn the impression prevailed widely that the adoption of the treaty terms would mark a definite turning point in international relations, loans would speedily stabilize the exchanges, and the world would settle down to business. The trend of events during the long Senate debate upset some of these thoughts and discounted others. Natural processes, stimulated by the ending of hostilities, have worked to solve a number of problems, and methods shaped by necessity have made others less difficult.

Progress made last week upon railroad legislation covered certain points in a fashion satisfactory to security owners. The Conference Committee plans to have a Government guarantee of income extend over six months after March 1, while the roads are passing through the throes of readjustment. A provision providing for this will lessen the strain, but the inactivity of railway shares indicated that investors and speculators alike were awaiting a more important decision. What the roads will be permitted to earn and save is what the public is most interested in.

NEW YORK STOCK EXCHANGE

WEEK ENDED JAN. 10, 1920.

	Last Week.	Year to Date.
Total sales	5,319,712	7,338,652
Same period a year ago	2,430,313	3,925,090

	Last Week. High.	Last Week. Low.	Year to Date. High.	Year to Date. Low.
Average price 50 stocks	92.18	89.27	92.18	89.27
Same period a year ago	74.53	73.14	74.99	73.11

Sales.	COMPANY.	High.	Low.	Last.	Net Ch'ge.
500	ADAMS EXPRESS	33	32	32⅛	− ⅛
2,600	Advance Rumely	45½	42½	43	− 2
500	Advance Rumely pf.	71½	71⅛	71¼	+ ⅛
2,600	Ajax Rubber	88¾	84¾	86	..
4,800	Alaska Gold Mines	2	1⅝	1⅝	− ⅜
4,400	Alaska Juneau	2¼	2	2	− ¼
37,300	Allis-Chalmers Mfg.	53½	50¼	50⅞	− 2⅛
300	Allis-Chalmers Mfg. pf.	91½	91	91½	− ½
2,000	Am. Agricul. Chem.	94⅝	91⅞	91⅞	− 2⅛
600	Am. Bank Note	46¼	46	46¼	+ 1
100	Am. Bank Note pf.	45	45	45	− 4
5,000	Am. Beet Sugar	96⅛	93½	*93½	+ ⅜
100	Am. Beet Sugar pf.	93	93	93	− 2⅛
2,600	Am. Bosch Magneto	118	115¼	†116¼	− 4⅛
6,900	Am. Bosch Magneto rts.	6⅞	4⅛	4⅛	− 2⅝
200	Am. Brake Shoe & Fdy.	94	89	94	+ 5
57,100	Am. Can	61¾	55⅞	56	− 5½
1,100	Am. Can pf.	101	99½	99½	− 1½
9,900	Am. Car & Fdy.	142¾	138½	141⅝	− 1⅝
300	Am. Car & Fdy. pf.	116¼	115	115¼	+ ¼
2,400	Am. Cotton Oil	54⅝	50½	52	− 2⅝
31,500	Am. Drug. Syndicate	13⅛	11¾	*11¾	− ⅜
800	Am. Express	101⅞	100	101⅞	+ 2⅞
5,800	Am. Hide & Leather	30¼	27⅝	28	− 2¼
4,400	Am. Hide & Leather pf.	122	118	118	− 4
1,600	Am. Ice	47	46⅛	47	+ ¾
400	Am. Ice pf.	66½	64½	64½	− 3½
68,900	Am. International	119½	113⅛	115	− 4⅝
3,200	Am. Linseed	76½	74¾	75⅝	− 1⅝
500	Am. Linseed pf.	94¾	93⅞	93⅞	− 1⅛
37,600	Am. Locomotive	105⅝	100	101¼	+ 4
300	Am. Locomotive pf.	105½	105	105½	+ ⅝
300	Am. Malt & Grain	43	40	40	− 4
21,700	Am. Ship & Com.	30⅛	28¼	28½	− 1½
19,700	Am. Smelt. & Ref	71½	67¾	69	− 2
800	Am. Smelt. & Ref. pf.	100	98	100	+ 2
100	Am. Smelt. Sec. pf. A	81¾	81¾	81¾	− ¼
800	Am. Snuff	115⅝	110½	110½	− 3¼
22,850	Am. Steel Fdys.	46⅝	44⅝	45⅛	+ ⅝
100	Am. Steel Fdys. pf.	93½	93½	93½	+ 1½
10,800	Am. Sugar Refining	141¾	137½	138¼	− 1⅝
1,100	Am. Sugar Refining pf.	118½	118	118½	+ ½
23,600	Am. Sumatra Tobacco	99	94⅝	95½	− 2
100	Am. Tel. & Cable	52	52	52	+ 2
9,500	Am. Tel. & Tel.	97⅝	96⅞	97	− ⅝
900	Am. Tobacco	283	278	280	+ 3
400	Am. Tobacco pf., new	97¾	97½	97¾	+ 1¼
80,050	Am. Tobacco Securities	73⅞	69½	70¾	− 2⅞
89,500	Am. Woolen	165¼	154	157	− 4¼
1,000	Am. Woolen pf.	104½	104	104½	+ ¾
3,200	Am. Writing Paper pf.	61	57	57	− 4¼
15,600	Am. Zinc, L. & S.	21¾	17⅝	20½	+ 2⅛
900	Am. Zinc, L. & S. pf.	59½	56¼	59½	+ 2½
31,500	Anaconda Copper	65¼	62½	63	− 1½
900	Assets Realization	6¼	5¼	5¼	− ¾
5,200	Associated D. G.	65¾	61	62½	− 2¼
100	Associated D. G. 1st pf.	73	73	73	− 1
100	Associated D. G. 2d pf.	75¾	75¾	75¾	+ ¾
2,300	Associated Oil	125	118	123	+ 6¼
7,800	Atch., Top. & S. F.	85¼	84½	84½	..
1,500	Atch., Top. & S. F. pf.	81	80	80½	− 1½
600	Atlanta, Birm. & At.	7½	7⅜	7½	− ¼
500	Atlantic Coast Line	93	92⅞	93	+ 2⅝
5,400	Atl., Gulf & W. I.	176½	167½	168	− 6⅛
500	Atl., Gulf & W. I. pf.	75	72	72	+ ¼
900	Auto Sales	19¼	18½	18¾	− ¼
397,800	BALDWIN LOCO.	123½	115	120¼	− ½
100	Baldwin Loco. pf.	102½	102½	102½	+ ⅝
5,700	Baltimore & Ohio	33½	32	82	− 1
1,800	Baltimore & Ohio pf.	48⅞	47¾	48⅞	+ 1⅝
100	Barnet Leather	93	93	93	− 2
100	Barnet Leather pf.	93	93	93	+ 1½
5,300	Barrett Co.	134¾	127	128¾	− 5¾
200	Barrett Co. pf.	111½	111¼	111½	+ ½
1,700	Batopilas Mining	1⅜	1¼	1¼	− ⅛
18,300	Beth. Motors	31½	28⅛	29¼	− 2
700	Beth. Steel	95	93	94	− ¼
121,200	Beth. Steel, Class B	102	96½	97⅝	− 4¾
100	Beth. Steel 7% pf.	98	98	98	+ 2¾
1,100	Beth. Steel 8% pf.	114	113¼	113½	+ ⅜
10,600	Booth Fisheries	15	13	14¾	+ 1½
15	Brooklyn Edison Elec.	92	92	92	..
11,400	Brooklyn Rapid Transit	14¾	11¾	14¼	+ 2
10,100	Do. cfs. of dep.	9⅛	6¾	8¼	+ 1¼
200	Brooklyn Union Gas	53½	52¾	52¾	− 1
133	Buffalo, Roch. & Pitts.	50	50	50	..
900	Burns Brothers	120	117½	120	+ 1
400	Butterick Co.	27¼	25½	25½	+ 1⅝
23,100	Butte Copper & Zinc	11½	9⅝	10⅞	+ 1¾
20,100	Butte & Superior	29	26	28¼	+ ¾
13,700	CADDO CENT. O. & R.	28¾	24¾	24¾	− 2
6,800	California Packing	84¼	80¾	80¾	− 3⅝
6,500	California Petroleum	45⅞	42¼	42⅝	− 3⅜
100	California Petroleum pf.	75½	75½	75½	+ ½
800	Calumet & Arizona	67½	65	65	− 2½
100	Canada Southern	43½	43½	43½	+ 1½
5,800	Canadian Pacific	133¾	131¼	131¾	− 2¼
300	Case (J. I.) Co. pf.	99¾	99	99	− 1
200	Central Foundry pf.	47⅛	45	47⅛	+ 9⅝
34,700	Central Leather Co.	104¾	98	*98	− 2⅞
1,625	Central Leather Co. pf.	108½	107	107	− 2½
110	Central & So. Am. Tel.	117⅛	117½	117½	+ 2½
1,800	Certain-Teed Products	62	57	60	+ 2½
13,800	Cerro de Pasco Copper	61	58	58¾	− 1⅞
9,700	Chandler Motor	136¼	125	127½	− 8½
2,100	Chesapeake & Ohio	56⅜	55	55	− 1½
200	Chi. & E. Ill. pf. eq. t. r.	5	4⅝	4⅝	− 1⅜
900	Chi. Great Western	8¾	8⅛	8⅛	− ⅞
600	Chi. Great Western pf.	25	23½	23½	− 1
8,200	Chi., Mil. & St. Paul	38¾	36½	37	− 1¾
6,200	Chi., Mil. & St. Paul pf.	54¼	52	52	− 2
3,300	Chi. & Northwestern	87¾	86	86½	− 1
300	Chi. & Northwestern pf.	120	118	120	+ 3
1,500	Chi. Pneumatic Tool	105⅞	103¼	103¾	− 2¾
4,200	Chi., R. I. & Pacific	28¼	26⅝	27½	− ¾
1,400	Chi., R. I. & Pac. 7% pf.	72	71	71	+ ⅛
2,400	Chi., R. I. & Pac. 6% pf.	61½	60¼	61	+ 1½
125	Chi., St. P., Minn. & O.	60¼	60¼	60¼	+ ¾
10	Chi., St. P., M. & O. pf.	96½	96½	96½	..
10,200	Chile Copper	21¼	19⅞	19⅞	− 1⅛
6,500	Chino Copper	41⅛	38½	39	− 2
700	Cluett, Peabody	103	98	99½	− 6½
200	Cluett, Peabody pf.	104	104	104	− 6
7,400	Coca-Cola	40½	39⅜	39¾	− ⅝
7,400	Colorado Fuel & Iron	44¼	41¼	42½	− 1⅝
200	Colorado Southern	23	22	23	..
100	Colorado Southern 2d pf.	40	40	40	− 2⅛
11,200	Columbia Gas & Elec.	67	63½	66	+ 1½
44,900	Columbia Graphophone	65½	59½	59¾	− 4⅛
100	Computing Tab. Record	56	56	56	+ 1
1,100	Consol. Cigar	63	61½	62	..
300	Consol. Cigar pf.	82⅜	80	82⅜	+ 2⅜
6,700	Consol. Textile	30⅞	29¼	30	− ⅞
3,600	Consolidated Gas	85	81¼	81⅝	− 3⅜
8,100	Con. Interstate Cal. Min.	20⅜	19¼	19½	− ½
500	Continental Can	93	92½	92¾	+ ⅜
6,200	Continental Candy	13½	12½	12¾	− ¾
35,200	Corn Products Ref.	89¾	85	*85¼	− 3
600	Corn Products Ref. pf.	107	106¼	*106¼	− 1
32	Cripple Creek Central	5	5	5	..
42	Cripple Creek Central pf.	15	15	15	..
33,400	Crucible Steel	220⅝	212½	215⅛	− 6⅛
550	Crucible Steel pf.	100	99¾	99¾	..
49,200	Cuba Cane Sugar	54½	52	52¼	− ⅝
3,300	Cuba Cane Sugar pf.	85	83⅝	85	+ 1
1,200	Cuba American Sugar	407¾	400	400	− 7¾
3,200	DELA. & HUDSON	96	93¾	94⅞	− ⅛
400	Denver & Rio Grande	9	7½	7½	− 1½
2,400	Den. & Rio Grande pf.	13¾	13	13	− ½
100	Detroit United Ry.	100	100	100	..
900	Dome Mines	13	12¾	13	..
600	Durham Hosiery	65	60	65	+ 2
100	Durham Hosiery pf.	101½	101½	101½	+ ⅝
4,100	ELK HORN COAL	27¼	25½	25½	− ½
100	Elk Horn Coal pf.	38⅞	38⅛	38⅛	− ⅞
10,800	Endicott-Johnson	147	141	141	− 2
2,000	Endicott-Johnson pf.	104	103½	104	..
5,200	Erie	13⅞	13⅜	13⅛	..
1,800	Erie 1st pf.	21½	20⅛	20⅛	− ⅞
200	Erie 2d pf.	15	14¼	14¼	− ¾
100	FAIRBANKS CO.	82½	82½	82½	− 1
100	Fairbanks Co. pf.	98½	98½	98½	..
9,200	Famous Players	95	90	90⅜	− 2⅞
300	Federal Mining & Sm.	10¼	10	10¼	+ ¼
500	Federal Min. & Sm. pf.	28¾	28	28¾	+ 2½
400	Fisher Body	130¾	128⅛	128⅛	− 3⅛
28,400	Fisk Rubber	47⅝	43¼	43½	− 3½
12,000	Freeport Texas	36½	31⅞	32⅛	− 3⅛
16,400	GASTON, W. & W.	19½	17¾	18	− 1
200	General Chemical pf.	99¾	99½	99½	− ½
3,400	General Cigar	74¼	72¼	72¼	− 2¾
100	General Cigar pf.	100	100	100	..
500	General Cigar deb. pf.	94¾	93½	93½	− ½
1,700	General Electric	170½	168	168	− 2
25,200	General Motors	345	327	328	−16
1,600	General Motors pf.	88	86	†86½	− 3¼
6,000	General Motors deb.	85¼	84¼	†84½	− ½
34,500	Goodrich (B. F.) Co.	85⅞	80½	80½	− 4½
900	Goodrich pf.	102½	101¾	101⅞	− ⅞
500	Granby Consol.	55½	54	54	− 1
900	Gray & Davis	49⅜	46⅞	46⅞	− 2⅜
11,150	Great Northern pf.	81½	78⅜	*78⅜	− ¾
9,800	Gt. Nor. Cts. for Ore P.	41	39½	40	− 1
800	Greene Cananea Cop.	38	37	37¾	− ⅜
17,400	Gulf States Steel	84⅞	77	83⅝	+ 4⅛
900	HARTMAN CORP.	100½	99¾	99¾	− ¼
4,000	Haskell & Barker	62¾	58¼	60½	− ⅛
300	ILLINOIS CENTRAL	90	89⅞	90	− ⅜
23,700	Inspiration Copper	61¾	58½	*58⅞	− 1⅝
6,900	Interboro Consolidated	4¼	3¾	4⅛	+ ¼
5,500	Interboro Consol. pf.	13⅛	11½	12	+ ½
1,500	Int. Agricultural	21¾	20⅞	20⅞	− 1⅝
300	Int. Agricultural pf.	82	81½	81½	− 1½
3,700	Int. Harvester, new	135	130	130	− 3½
800	Int. Harvester pf, new	114	113½	114	+ 1
37,400	Int. Mer. Marine	51⅞	46⅝	47½	− 4¼
17,700	Int. Mer. Marine pf.	111⅞	109¼	111	+ ½
52,800	Int. Nickel	26⅜	24⅜	25⅜	+ ½
58,600	Int. Paper	87½	83¼	84⅜	− 3½
100	Int. Paper pf.	109	109	109	+ ½
1,000	Int. Paper pf. stamped	79⅞	78	*78	− ⅜
300	Int. Salt	71	70	70½	− ½
9,700	Iron Products	49½	46½	49½	+ 6
3,000	JEWEL TEA	21¾	16½	20	+ 3
400	Jewel Tea pf.	44¼	42⅛	44¼	+ 2½
1,300	Jones Bros. Tea	30	28	28	+ 1¼
800	KANSAS CITY SOUTH.	16¼	15½	15½	− ½
700	Kansas City South. pf.	47	46	47	− ½
1,200	Kayser (Julius) & Co.	118	115	115	..
11,100	Kelly Springfield Tire	152½	146	146	− 2⅝
400	Kelly Spring. Tire 8% pf.	104	103	104	+ 2
800	Kelsey Wheel	90	85	85	− 3
24,600	Kennecott Copper	33⅜	31⅝	31⅝	− 1¼
24,700	Keystone Tire & R.	48½	43¼	44½	− 3⅝
30,700	LACKAWANNA STEEL	91¾	86¼	87	− 4
100	Laclede Gas	38	38	38	+ 4½
100	Lake Erie & West	19¾	19¾	19¾	+ 6½
6,800	Lee Rubber & Tire	38⅛	37	37	− 1
7,100	Lehigh Valley	44½	43⅝	44	+ ⅝
100	Liggett & Myers	206¾	206¾	206¾	+ ¾
300	Liggett & Myers rights	18	16⅛	16⅛	..
100	Liggett & Myers pf.	108½	108½	108½	+ ½
9,700	Loft, Inc.	28	25¾	26¼	− 1¾
200	Loose-Wiles Biscuit	69⅞	68¾	68¾	− 1¾
300	Loose-Wiles Bis. 1st pf.	100	100	100	+ 1
300	Lorillard (P.) Co.	180¼	178	178	− 2
100	Lorillard (P.) Co. pf.	110½	110½	110½	+ ¼
1,000	Louisville & Nashville	112½	110⅛	111½	..
100	MACKAY COS.	69¾	69¾	69¾	+ 3¾
200	Mackay Cos. pf.	64	64	64	..
700	Manatti Sugar	136¼	134	134	− 2
200	Manatti Sugar pf.	102	101	101	..
600	Manhattan Elevated	48	46	47¾	+ 1¾
600	Manhattan Shirt	33½	32½	32½	− ⅝
200	Marlin-Rockwell	69	68	68	..
1,400	Martin Parry	30½	26⅝	30	+ 6
4,200	Maxwell Motors	35¾	34¾	35⅛	− ⅛
1,000	Max. M. cfs. of dep.	35½	32½	34	+ 2
600	Max. M. 1st pf.	63½	62	62	− 1
200	Max. M. 1st pf. c. of d.	62¾	62½	62½	+ ¼
600	Max. M. 2d pf.	30¾	30	30¾	+ ¼
400	Max. M. 2d pf. c. of d.	30½	30¼	30½	+ ¼
1,800	May Dept. Stores	127	121	126	+ ½
101,900	Mexican Pet.	218½	205	206	−13½
200	Mexican Pet. pf.	105	105	105	+ 1¾
4,700	Miami Copper	26	24⅛	24½	− 1
91,600	Middle States Oil	71¾	64¾	65⅜	− ¼
28,400	Midvale Steel	52¾	50⅛	51¼	− 1⅝
800	Minn. & St. Louis, new	14	13½	13½	..
400	Minn., St. P. & S. S. M.	74½	72½	73	+ ⅝
100	Minn., St.P. & S.S.M. pf	91	91	91	− 1¾
2,300	Mo., Kan. & Texas	9⅞	9	9¼	− ⅝
400	Mo., Kan. & Texas pf.	14	13½	13½	− ½
4,500	Mo. Pacific	26⅞	25¼	25½	− 1¼
2,895	Mo. Pacific pf.	43	41	41½	− ⅞
1,100	Montana Power	69½	64¼	68¼	+ 3¼
300	Montana Power pf.	100¾	100	100	..
30	Morris & Essex	72	72	72	..
6,000	Mullins Body	51	48¼	48¼	+ ¼
1,400	NATIONAL ACME	37¼	36¾	37	− ¾
7,500	Nat. Aniline & Chem.	70¾	66	66¼	− 4¼
300	Nat. Aniline & Chem. pf.	89⅞	88¾	88¾	− ¾
300	Nat. Biscuit	124½	120	120	− 5
100	Nat. Biscuit pf.	116	116	116	+ 1
300	Nat. Cloak & Suit	79½	78	78	− 2
3,800	Nat. Conduit & Cable	11½	10¾	11	+ ⅛
6,800	Nat. Enamel & Stamp	88	83½	83½	− 5
300	Nat. Enamel & Stamp pf	102¼	102	102¼	+ ⅜
3,600	Nat. Lead	84½	81	81⅝	− 2⅜
200	Nat. Lead pf.	100½	108¼	109½	− ½
3,000	Nat. Rys. of Mex. 2d pf.	6⅞	5½	6½	+ 2
4,700	Nevada Con. Copper	17½	16⅛	16½	..
500	New Orl., Tex. & Mex.	45	44⅞	45	+ 1
4,300	N. Y. Air Brake	117	109¼	112⅜	− 3⅝
6,300	N. Y. Central	70⅞	69⅛	69⅞	− ⅛
500	N. Y., Chi. & St. L.	30	28	28	− 1
2,400	N. Y. Dock	48⅜	45	48⅛	+ ⅛
400	N. Y. Dock pf.	59¾	59	*59	+ ½
6,920	N. Y., N. H. & H.	27⅞	26⅜	26⅝	− 1⅛
1,000	N. Y., Ontario & West'n	17½	16¼	16¼	− ¾
2,500	Norfolk & Western	99	97¾	98½	− ½
300	Norfolk & Western pf.	67⅛	66⅛	67⅛	+ 1
1,000	North American	56¾	54½	56¾	+ 2
6,400	Northern Pacific	81½	79½	79⅞	− 1⅝
8,300	Nova Scotia Steel & C.	77¼	71⅞	72⅛	− 2⅞
16,200	OHIO CITIES GAS	50¼	48	48	− 2¼
200	Ohio Fuel Supply	51½	51½	51½	+ 1
2,500	Ontario Mining	9¼	8⅞	9	..
62,400	Oklahoma Prod. & R.	10⅞	9⅛	9⅝	− 1
300	Otis Elevator	137	135⅛	137	− 5
19,400	Otis Steel	41⅞	38¾	30½	− 1⅞
800	Owens Bottle	64	60½	60½	− 3½
300	Owens Bottle pf.	100	100	100	..
300	PACIFIC DEVELOPM'T	76	75½	75½	− 2½
1,100	Pacific Gas & Electric	61¼	59	*59	+ ¼
1,200	Pacific Mail	38⅜	37⅛	37¾	− ¼
81,800	Pan Am. Pet. & Trans.	106½	100¾	101½	− 4½
13,100	Pan Am. P.& T.Class B.	100¾	98¼	99	− 2¾
5,100	Parish & Bingham	47½	44⅞	44⅞	− ⅞
3,900	Pennsylvania Seab. Steel	35⅜	31⅞	32⅞	− 2⅛
17,800	Pennsylvania Railroad	42¼	41⅞	42¼	+ ⅛
7,400	People's Gas, Chicago	41½	38	38¾	− ¼
20,500	Pere Marquette	31½	28⅝	30¼	− 1¼
1,000	Pere Marquette prior pf.	66½	65	65¾	− 3⅞
3,200	Pere Marquette pf.	51	49	49	− 3½
54,300	Philadelphia Co.	42½	38½	42	+ 2½
92,500	Pierce-Arrow	82¼	75½	76⅛	− 6⅛
200	Pierce-Arrow pf.	108½	108	108½	+ 1½
59,700	Pierce Oil	23¼	20¼	21⅝	+ ⅜
11,050	Pierce Oil pf.	98	97⅞	97¼	+ 1¾
200	Pitts., Cin., Chi. & St. L.	60	[illegible]	60	+ 5¼
2,400	Pitts. Coal	63½	62	*62	− ¼
100	Pitts. Coal pf.	90⅞	90⅞	90⅞	− ⅛
200	Pitts., Ft. W. & Chi. pf.	125¼	125	125¼	..
200	Pitts. Steel pf.	94¾	94¾	94¾	+ 2¾
1,900	Pitts. & West Va.	29	27¼	27½	− 1½
100	Pitts. & West Va. pf.	79½	79½	79½	+ 2½
3,300	Pond Creek Coal	27¾	25⅛	25½	− 1⅞
5,200	Pressed Steel Car	102⅞	99	100⅝	− 2½
700	Pressed Steel Car pf.	103½	100½	103½	+ 2
1,600	Pullman Co.	117⅛	114	116¼	− ¾
26,600	Punta Alegre Sugar	96	91⅜	93	− ¾
5,600	RY. STEEL SPRING	102	99¼	100¼	+ ¼
80	Ry. Steel Spring pf.	106	106	106	..
6,600	Ray Consol. Copper	22¾	21⅞	22	− ½
7,100	Reading	77¾	75⅝	76¼	− 1½
200	Reading 1st pf.	34½	33⅝	34½	+ 1¼
500	Reading 2d pf.	35	34⅝	35	+ ⅞
4,900	Remington Typewriter	93¾	88	91	− 1⅛
100	Remington Type. 2d pf.	98½	98½	98½	+ ½
1,500	Replogle Steel	48	47	47	− 1½
300,606	Republic Iron & Steel	122⅞	114¾	117	− 6¾
22,150	Republic Iron & S. rts.	2	1⅜	1¾	− ½
200	Republic Iron & Steel pf.	106⅛	106	106⅛	+ ⅛
1,000	Republic Motor Truck	54¾	52	52	− 3¾
90,600	Royal Dutch, N. Y.	105½	102⅛	105	+ ⅛
7,400	ST. JOSEPH LEAD	16¾	15¼	16¾	+ 1¾
4,325	St. L.-San Francisco	18¼	17	17½	− ¾
300	St. L.-San Francisco pf.	25½	23¾	24½	− ½
100	St. L. Southwestern	13	13	13	− 1
400	St. L. Southwestern pf.	25⅜	24	25⅜	+ 1⅜
300	Savage Arms	75	73	73	− 2
84,800	Saxon Motor	20⅜	15¼	20	+ 3¾
600	Seaboard Air Line	7	7	7	− ¼
800	Seaboard Air Line pf.	15¼	14½	15¼	+ 1¼
1,300	Sears, Roebuck & Co.	240	235	235	+ 3
475	Sears, Roebuck & Co. pf.	117½	116	117½	+ 1
1,300	Shattuck-Arizona	12⅞	12⅛	12⅛	− ⅜
41,852	Shell Transport & Tr.	86¼	80¾	84½	+ 1¼
147,800	Sinclair Consol. Oil	48¾	45	45⅞	− 2⅜
21,800	Sloss-Sheff. S. & I.	81¼	76	77	+ 1
39,800	Southern Pacific	104⅛	101⅞	102¼	− 2¾
100	South Porto Rico Sugar	240	240	240	− 5
200	South Porto Rico S. pf.	116	116	116	..
7,000	Southern Railway	23	22	22½	− ¼
58	South'n Mob.& O.S.tr.cts.	51½	51½	51½	..
2,000	Southern Ry. pf.	56½	55	55	− 1⅜
600	Standard Milling	148	143	146	+ 6
13,400	Stromberg Carburetor	86	79½	80¾	− 4¼
207,000	Studebaker Co.	115⅝	108	108½	− 6¾
800	Studebaker Co. pf.	101	100½	100½	+ ½
7,200	Stutz Motor	137½	122¼	127	− 3
1,800	Superior Steel	49⅝	48½	49	+ ⅝
9,000	TENN. COP. & CHEM.	12⅛	11½	11½	− ¼
21,200	Texas Co.	226¾	214	216	−14
26,000	Texas Co. rights	60	55	55⅛	− 5⅞
7,300	Texas & Pacific	43	40⅛	40⅜	− 2⅞
900	Third Avenue	14¾	12⅝	13	+ ½
400	Tidewater Oil rights	22⅛	22	22	..
12,400	Tobacco Products	95	91¾	93	− 2
1,700	Tobacco Products pf.	106	102	104	+ 2
2,400	Transue & Williams	64¼	63	63⅝	− 2¾
226,100	Transcontinental Oil	38¾	30½	31½	− 7
400	Twin City Rap. Tran.	32	31¼	32	..
1,100	UNION BAG & P.	96	94¾	95¼	+ 4¼
13,600	Union Oil	38	36½	36½	− 1
11,150	Union Pacific	124	122	122½	− 2¼
2,200	Union Pacific pf.	68½	67⅛	68	− 1
2,700	United Alloy Steel	53	50	50	− 2¼
500	United Drug	142½	141¼	141¼	+ ¼
400	United Drug 1st pf.	52½	52½	52½	+ ½
100	United Dyewood pf.	96	96	96	..
2,900	United Fruit	204½	197⅞	199¾	− 4¼
3,200	United Rys. Invest.	12⅞	11⅛	12⅞	+ 1
7,100	United Rys. Invest. pf.	28¼	25⅝	27½	+ ½
84,400	United Retail Stores	96⅜	93	93¾	− 2⅞
2,100	U. S. Cast I. P. & F.	25½	23	23	− 2½
500	U. S. Cast I. P. & F. pf.	55	54¾	55	..
1,100	U. S. Express	31¾	30⅝	81	+ ⅞
9,200	U. S. Food Products	78¾	75	75¼	− 2¾
71,100	U. S. Ind. Alcohol	116⅝	110	112¾	− ½
200	U. S. Ind. Alcohol pf.	103¾	103½	103¾	+ 2¾
30,600	U. S. Realty & Imp.	53¾	46	53½	+ 4⅝
251,600	U. S. Rubber	143¾	133¼	133¾	− 6
100	U. S. Rub. sub rcts. f. p.	140	140	140	..
1,700	U. S. Rub. 1st pf.	116¼	114	115¾	+ 1¾
4,300	U. S. Smelt., R. & M.	75¼	72½	73	− 2½
600	U. S. Smelt., R. & M. pf	47½	46¾	46¾	− ⅛
325,250	U. S. Steel	109	105¼	106¾	− 2½
5,400	U. S. Steel pf.	115½	113¾	115¼	+ 1¼
10,200	Utah Copper	79⅞	77	77½	− 2½
1,500	Utah Securities	12¼	11	11	− 1
9,300	VANADIUM CORP.	57	54⅝	55⅜	− 1⅞
3,400	Va.-Caro. Chem.	72⅜	69	69⅞	− 2⅜
700	Va.-Caro. Chem. pf.	112½	112	112	− 1
500	Va. Iron, Coal & Coke	87	83	83¼	− 3¾
200	Vulcan Detinning pf.	89	88	*88	+ ¾
1,400	WABASH	8¼	8	8⅛	− ⅛
4,500	Wabash pf. A	24½	23¼	23½	− ½
200	Wabash pf. B	15½	15½	15½	+ ½
500	Wells Fargo Express	56	53¼	53¼	− ½
2,600	Western Maryland	11⅛	11	11⅛	− ⅛
300	Western Maryland 2d pf	18½	17⅞	17⅞	− ⅜
2,900	Western Pacific	25¾	24⅜	25⅛	− ⅜
1,800	Western Pacific pf.	64	61⅛	63⅛	+ 2⅞
1,000	Western Union Tel.	88½	87	88	..
1,400	Westinghouse A. B.	119	117	119	+ 2
8,800	Westinghouse E. & M.	55	53½	53⅞	− 1¼
200	Westinghouse 1st pf.	65½	65	65½	+ ½
4,000	Wheeling & Lake Erie	14	12½	12⅝	− ½
600	Wheel. & Lake Erie pf.	18½	18	18	− ¼
11,700	White Motors	66¾	61½	62¼	− 3⅝
3,800	Wilson & Co.	82⅞	77	78½	− 3½
50,400	Willys-Overland	31⅞	30	31	− ⅜
600	Willys-Overland pf.	93	92	92¾	+ ¾
800	Woolworth (F. W.) Co.	130	128	128¼	− ¼
300	Woolworth pf.	116¼	115¼	115¾	+ ¾
11,850	Worthington Pump	94½	87¾	88¼	− 6⅛
100	Worth. Pump pf. A	93	93	93	− 1
1,800	Worth Pump. pf. B	76	73	74⅝	− ⅞

*Ex dividend. †Ex rights.

Income Tax

Reports must be filed by March 15. Yours will be a simple matter if your funds are invested in Income Tax Free Municipal Bonds.

Make sure of this for your next report by purchasing now

Municipal Bonds
Yielding 4¾ to 5½%

Particulars on request.

Spitzer, Rorick & Company
Established 1871
Equitable Bldg., New York
Toledo Chicago

ATTRACTIVE PREFERRED STOCKS

Yielding over 7%

Circular on Request

NAPHEN & CO
MEMBERS N.Y. STOCK EXCHANGE
61 BROADWAY N.Y.
Phone - Bowling Green 6780
105 DEVONSHIRE ST. BOSTON

Preferred Stocks
of
Successful Industrials

Paying 7 to 8%

Send for Circular

Richardson, Hill & Co
ESTABLISHED 1870
Members { *New York Stock Exchange* / *Boston Stock Exchange* }
50 Congress St. Boston

Long Term Bonds
of the
Canadian Pacific
Pennsylvania
Chicago, St. Paul, Minn. & Omaha Systems

to yield 7%

F. J. LISMAN & CO.
Specialists in Steam Railroad Securities Since 1890.
Members N. Y. Stock Exchange
61 Broadway New York

We Offer

Three short term secured obligations, maturing from one to five years, at prices to yield

6½% to 7%

Particulars on request.

Wm. West & Co.
27 Pine St. New York

Great American Insurance Company
Stock and Rights
(when, as, and if issued)
Bought and Sold

Clark, Dodge & Co.
51 Wall Street, New York
Newark Hartford

MUNICIPAL BONDS

We own and offer, subject to sale, the following issues. These bonds are Exempt from all Federal Income Taxes and in many cases * Exempt from Taxation within the State of issue. Many of these bonds are legal for New York Savings Banks. We shall be pleased to send upon request circulars fully describing these and many other issues.

	Rate	Maturity	Yield
*City of Shelton, Conn.	4½%	1920-26	4.40%
*Town of Griswold, Conn.	4¾	1921-51	4.45
*North Hempstead, N. Y.	4.80	1921-30	4.50
*Village of Eastwood, N. Y.	5	1922-46	4.60
*Atlantic County, N. J.	5	1921-25	4.60
*City of Des Moines, Ia.	5	1922-69	4.70
City of Chicago, Ill.	4	1929-35	4.75
City of Portsmouth, Va.	5½	1950	5.00
City of St. Petersburg, Fla.	5½	1949	5.10
Cumberland County, N. C.	6	1922	5.10
Pima County, Arizona	5½	1925-44	5.10
City of New Bern, N. C.	6	1922	5.125
Town of Greenville, N. C.	6	1920-44	5.15

Orders may be wired at our expense.

R. M. GRANT & CO.
31 Nassau St., New York
Boston St. Louis Portland, Me. Chicago

NEW LOAN

$750,000
City of Canton, Ohio
5% Water Bonds
Due October 1, 1920-43

Legal Investment for Savings Banks and Trust Funds in New York and New England.
Eligible to Secure Postal Savings Deposits.

Prices to yield 4.75%

Remick, Hodges & Co.
Members New York Stock Exchange
14 Wall Street New York
Correspondents: R. L. Day & Co., Boston

Japanese Government
Sterling 4½% Bonds, Due 1925
(Allied Stamp)
Listed on the New York Stock Exchange

Principal and interest payable in London in sterling or in New York in dollars at the fixed rate of $4.87 per £ sterling.

These bonds are selling at abnormally low prices owing to foreign liquidation stimulated by the demand for dollar exchange.

Price to Yield About 9.25%

Send for Circular D-54.

Merrill, Lynch & Co.
Members of the New York Stock Exchange
120 Broadway New York
Chicago Detroit Grand Rapids Los Angeles

Exempt from all Federal Income Taxes

$250,000
City of Minneapolis, Minn.
5% Coupon Gold Bonds

$100,000 due December 1, 1922
100,000 " " " 1923
50,000 " " " 1924

Principal and interest (May 1 and Nov. 1) payable in New York

Prices to yield 4.80%

We shall be pleased to furnish descriptive circular upon request

ELDREDGE AND COMPANY
SEVEN WALL STREET NEW YORK

"Del Monte"

In the $17,484,316 property asset account of the California Packing Corporation, the value of Del Monte brand, identified with food products of worldwide sale, packed and marketed by this Company, is not included. This policy of not capitalizing good will, trademarks or patents is in keeping with the conservative conduct of the Company's affairs.

Write for analysis C-16, which deals with the investment possibilities of this Corporation.

A. A. Housman & Co.

Members New York Stock Exchange
New York Cotton Exch.
N. Y. Coffee & Sugar Exch.
New York Produce Exch
Chicago Board of Trade
Associate Members of Liverpool Cotton Ass'n

20 Broad Street, New York
Branch Office—25 West 33d St New York City.
Liberty Building, Phila.

Mississippi River Power Company
1st Mortgage 5% Bonds
Due January, 1951
Price at Market to Yield About 6½%

Net earnings are nearly double the interest on these bonds.

They are secured by first mortgage on the entire property of the Company, which owns one of the largest hydro-electric developments in the world located on the Mississippi River at Keokuk, Iowa.

Power is sold to public utility and industrial companies in the surrounding territory, including St. Louis, East St. Louis, Burlington and Fort Madison.

Circular B-2, containing detailed information, sent upon request.

Stone & Webster
120 Broadway, New York
Telephone Rector 6020
Boston Chicago

Exempt from all Federal Income Taxes

$200,000
Canton, Ohio
School District 5s
Due 1922-54 Inclusive

Principal and Interest payable in New York City

Legal opinion of Messrs. Squire, Sanders and Dempsey, of Cleveland.

Price any Maturity to Yield 4.80%

STACY & BRAUN
5 Nassau Street,
Toledo New York. Cincinnati

A Fresh Viewpoint On Your Securities

A careful and disinterested analysis of your investments is necessary in order to judge their timeliness. Frequently an unbiased review of stocks and bonds reveals conditions which deserve serious consideration.

A Service For Investors

Our Investment Department is prepared to examine and report on your holdings—and to make investment suggestions. This service will also review your securities every three months, supplemented by a special letter as unusual conditions develop.

This service is rendered without charge or obligation.

Further particulars of this service may be obtained upon request for Letter "A." Address

Investment Department
LYMAN D. SMITH & Co.
Members N. Y. Stock Exchange
34 Pine Street. Tel. John 4100
BRANCH OFFICE
527 Fifth Ave. Tel. Murray Hill 3700

VICTORY and LIBERTY BONDS of the UNITED STATES
Bought and Sold
Inquiries Invited.
Discount House of
Salomon Bros. & Hutzler
Members New York Stock Exchange
27 PINE ST. NEW YORK
Phone John 6300
55 CONGRESS ST. BOSTON

WARNS OF HAZARDS IN WHEAT PRICES

J. H. Barnes Tells of Menace to Handlers When Government Control Ends.

INDICATES A WISE POLICY

Urges Reduction of Commitments to Minimum Required for Necessary Current Business.

Warning of price hazards which may confront wheat and flour handlers after the withdrawal of Government control when the activities of the Grain Corporation are brought to an end, in June, was contained in a circular sent yesterday by Julius H. Barnes, Wheat Director, to the holders of the 42,000 licenses he has issued.

Emphasis is placed by Mr. Barnes on the statement that "the reduction of commitments to the minimum required for the conduct of necessary current business" will be a wise commercial policy for the grain trade upon the termination of two years of official stabilization and in view of the present world situation.

That there is even now an element of the population which has demonstrated a desire to practice thrift is evident from the reception given to the Grain Corporation's pure wheat flour which the Government recently made available to the consumer at reduced prices, the Wheat Director states. He also predicts that thrift as a national characteristic "may become as contagious as extravagance has been." At the same time he attributes recent price advances in certain grades of flour to "restricted transportation and extraordinary indifference to expenditures by a section of our people."

No Guide to Security.

"There is no guide to point the way to commercial security," Mr. Barnes says. "Individual judgment must solve unusual problems, soon to be faced. We can only warn of the play of worldwide factors of unprecedented potentiality and submit information, as accurate as humanly possible, on which business policies must construct. The Grain Corporation's weekly reports of trade data will continue until June 1. They should be studied.

"Our total wheat crop exceeded that of 1918. Much is said of the relative scarcity of strong wheats. The curious fact develops, however, that by continued replacements from the Southwest and the Pacific Coast, and because Eastern mills will probably draw their smaller needs of strong wheats from Canada and the Argentine, the Northwestern mills can grind fully equal to last year's large production and still leave at the end of this crop year a larger carry over in the Northwest than last year.

"Exports for the last six months are 33,000,000 bushels less than last year. Difficult finances abroad, forcing utmost curtailment of purchases, will continue. Present purchases, still to be shipped, largely supply foreign requirements for a considerable period. Cheaper rye will replace some wheat. The United States can apparently export 50,000,000 bushels of rye, against 35,000,000 bushels last year.

Advice to Millers.

"With no immediate prospect of further purchases of flour by the Grain Corporation, it is fairer to ask the mills to discontinue their weekly offerings until we can advise some prospects of further purchases. The export outlet is open to them individually without necessity for permits.

"Farmers, millers and dealers (outside of the Grain Corporation) own and are carrying 437,000,000 bushels of wheat, against 209,000,000 a year ago. Seriously ponder on this statement. After June 1, next(the Grain Corporation authority to buy wheat at the guaranteed price expires, and thereafter the security of that basis is withdrawn. The fact that present prices largely rule over the Government guarantee should not obstruct a study of conditions which may develop, and at a time when that price assurance no longer exists. America's complex and delicate marketing structure must be preserved and prepared to function when this agency retires.

"Price fluctuation always is followed by distress and loss. Wisdom dictates the reduction of commitments to the minimum required for the conduct of necessary current business. We should not feel that the full responsibility of this office had been discharged, without calling attention to the price hazard which may exist for many months, knowing that a large part of the producing and distributing trades have been accustomed by two years of official stabilization and assurance, perhaps, not to fully realize the danger of over-extended commitments under the present extraordinary world situation."

FOREIGN EXCHANGE RATES.

LONDON.

	Demand. High.	Low.	Last.	Cables. High.	Low.	Last.
Jan. 5	3.79¼	3.78½	3.78¾	2.80½	3.79¼	3.79¾
Jan. 6	3.78½	3.78	3.78¾	3.79¼	3.78¾	3.79¼
Jan. 7	3.77	3.76	3.76¼	3.77¾	3.76¾	3.76⅞
Jan. 8	3.75	3.74	3.74⅛	3.75¾	3.74¾	3.74⅞
Jan. 9	3.73¾	3.73¼	3.73¼	3.74½	3.74	3.74¼
Jan. 10	3.73¾	3.73½	3.73¾	3.74½	3.74¼	3.74¼
Week's range—						
High			3.79¼			3.80½
Low			3.73¾			3.74
Same week last year—						
High			4.75⅝			4.7656¼
Low			4.75½			4.7655
Year to date—						
High			3.79¼			3.80¼
Low			3.78¾			3.74
Corresponding period last year—						
High			4.7585			4.7656¼
Low			4.75¾			4.7655

PARIS.

	Demand. High.	Low.	Last.	Cables. High.	Low.	Last.
Jan. 5	10.78	10.78	10.78	10.76	10.76	10.76
Jan. 6	10.87	10.87	10.87	10.85	10.85	10.85
Jan. 7	10.92	11.08	11.08	10.90	11.06	11.06
Jan. 8	11.16	11.22	11.22	11.14	11.20	11.20
Jan. 9	11.15	11.22	11.15	11.13	11.19	11.13
Jan. 10	11.15	11.15	11.15	11.13	11.13	11.13
Week's range—						
High			10.78			10.76
Low			11.22			11.20
Same week last year—						
High			5.45⅝			5.44⅞
Low			5.45½			5.44⅞
Year to date—						
High			10.74			10.72
Low			11.22			11.20
Corresponding period last year—						
High			5.45⅝			5.44⅞
Low			5.45½			5.44⅞

	Switzerland. Dem.	Cab.	Holland. Dem.	Cab.	Italy. Dem.	Cab.
Jan. 5	5.60	5.58	37.50	37.6875	13.24	13.22
Jan. 6	5.65	5.63	37.4375	37.6875	13.32	13.30
Jan. 7	5.65	5.63	37.3125	37.4375	13.41	13.39
Jan. 8	5.66	5.64	37.25	37.375	13.42	13.40
Jan. 9	5.66	5.64	37.3125	37.50	13.42	13.40
Jan. 10	5.66	5.64	37.25	37.4375	13.43	13.41
Week's range—						
High	5.60	5.58	37.50	37.6875	13.24	13.22
Low	5.66	5.64	37.25	37.375	13.43	13.41
Same week last year—						
High	4.87	4.83	42.50	42.81¼	6.37	6.35
Low	4.89	4.85	42.12½	42.37½	6.37	6.35
Year to date—						
High	5.59	5.57	37.50	37.625	13.20	13.18
Low	5.66	5.64	37.25	37.375	13.43	13.41
Corresponding period last year						
High	4.85	4.82	42.56¾	42.87½	6.36	6.35
Low	4.89	4.85	42.50	42.37½	6.37	6.35

SCANDINAVIA.

	Copenhagen. Dem.	Cables.	Stockholm. Dem.	Cables.	Christiania. Dem.	Cables.
Jan. 5	19.05	19.20	21.40	21.55	20.25	20.40
Jan. 6	18.60	18.75	21.20	21.35	20.00	20.20
Jan. 7	18.05	18.20	20.85	21.00	19.85	20.00
Jan. 8	17.90	18.10	20.80	20.95	19.75	19.80
Jan. 9	18.00	18.15	21.10	21.25	19.85	20.00
Jan. 10	18.00	18.15	21.00	21.20	19.75	19.90
Week's range—						
High	19.05	19.20	21.40	21.55	20.25	20.40
Low	17.90	18.10	20.80	20.95	19.75	19.80
Same week last year—						
High	26.75	27.00	28.90	29.15	27.90	28.15
Low	26.60	26.90	28.70	29.00	27.70	28.00
Year to date—						
High	19.05	19.20	21.40	21.55	20.30	20.45
Low	17.90	18.15	20.80	20.95	19.75	19.80
Corresponding period last year—						
High	26.875	20.125	20.125	29.35	28.00	28.25
Low	26.60	26.90	28.70	29.00	27.70	28.00

	SPAIN. Dem.	Cables.	RUSSIA. Rub. 100. Bid.	Ask.	Rub. 500. Bid.	Ask.
Jan. 5	19.05	19.15	2.50	2.75	2.15	2.25
Jan. 6	19.05	19.15	2.75	2.90	2.40	2.50
Jan. 7	18.95	19.05	2.75	2.90	2.40	2.50
Jan. 8	18.95	19.05	2.75	2.90	2.40	2.50
Jan. 9	19.05	19.15	3.00	3.25	2.30	2.40
Jan. 10	19.05	19.15	3.00	3.25	2.30	2.40
Week's range—						
High	19.05	19.15	3.25	2.50		
Low	18.95	19.05	2.50	2.15		
Same week last year—						
High	20.08	20.15	14.20	14.10		
Low	20.05	20.15	12.90	12.80		
Year to date—						
High	19.30	19.85	3.25	2.50		
Low	18.95	19.05	2.50	2.15		
Corresponding period last year—						
High	20.08	20.15	14.20	14.10		
Low	20.05	20.15	12.90	12.80		

CHINA.

	Hongkong. Dem.	Cables.	Peking. Dem.	Cables.	Shanghai. Dem.	Cables.
Week's range—						
High	97.00	97.50	172.00	172.50	160.00	160.50
Low	94.50	95.00	172.00	172.50	160.00	160.50
Same week last year—						
High	56.75	56.95	89.00	89.12½	84.00	84.12½
Low	56.50	56.70	89.00	89.12½	84.00	84.12½
Year to date—						
High	97.00	97.50	172.00	172.50	160.00	160.50
Low	94.50	95.00	172.00	172.50	160.00	160.50
Corresponding period last year—						
High	56.75	56.85	89.00	89.12½	84.00	84.12½
Low	56.50	56.70	89.00	89.12½	84.00	84.12½

	INDIA. Bombay. Dem.	Cab's.	Calcutta. Dem.	Cab's.	PHILIPPINE ISLANDS. Manila. Dem.	Cab's.
Week's range—						
High	44.75	45.00	44.75	45.00	49.125	49.375
Low	44.25	44.50	44.25	44.50	49.00	49.25
Same week last year—						
High	35.43	35.73	35.43	35.73	49.875	50.00
Low	35.43	35.73	35.43	35.73	49.875	50.00
Year to date—						
High	44.75	45.00	44.75	45.00	49.125	49.375
Low	44.25	44.50	44.25	44.50	49.00	49.25
Corresponding period last year—						
High	35.43	35.73	35.43	35.73	49.875	50.00
Low	35.43	35.73	35.43	35.73	49.875	50.00

	GREECE. Dem.	Cables.	JAPAN. Kobe. Dem.	Cables.	Yokohama. Dem.	Cables.
Week's range—						
High	15.15	15.23	50.375	50.625	50.375	50.625
Low	15.00	15.08	50.00	50.25	50.00	50.25
Same week last year—						
High	19.35	19.40				
Low	19.35	19.40				
Year to date—						
High	15.15	15.23	50.375	50.625	50.375	50.625
Low	15.00	15.08	50.00	50.25	50.00	50.25
Corresponding period last year—						
High	19.35	19.40	53.25	53.50	53.25	53.50
Low	19.35	19.40	53.25	53.50	53.25	53.50

SOUTH AMERICA.

	Buenos Aires. Dem.	Cables.	Rio. Dem.	Cables.
Week's range—				
High	43.00	43.125	27.75	27.875
Low	43.00	43.125	27.75	27.875
Same week last year—				
High	45.15	45.25	26.60	26.75
Low	44.85	45.00	26.35	26.50
Year to date—				
High	43.00	43.125	27.75	27.875
Low	43.00	43.125	27.75	27.875
Corresponding period last year—				
High	45.15	45.25	26.60	26.75
Low	44.85	45.00	26.35	26.50

GERMANY.

Jan. 5	2.02	2.02
Jan. 6	2.04	2.04
Jan. 7	2.03	2.03
Jan. 8	2.00	2.00
Jan. 9	1.98	1.98
Week's range—		
High	2.04	2.04
Low	1.98	1.98

MONEY RATES.

	On Call High.	Low.	Last.	Renewals.
Jan. 5	10	6	6	10
Jan. 6	8	6	6	8
Jan. 7	7	6	6	7
Jan. 8	6	6	6	6
Jan. 9	10	6	10	6
Jan. 10	6	6	6	6
Week's range—				
High			10	10
Low			6	6
Same week last year—				
High			6	6
Low			3¾	4
Year to date—				
High			15	15
Low			6	6
Corresponding period last year—				
High			6	6
Low			3¾	4

	On Time 60 Days.	90 Days	6 Mos.
Jan. 5	7½@8½	7½@8½	7½@8½
Jan. 6	7 @8	7 @8	7 @8
Jan. 7	7 @8	7 @8	7 @8
Jan. 8	7 @8	7 @8	7 @8
Jan. 9	7 @7½	7 @7½	7 @7½
Jan. 10	7 @7½	7 @7½	7 @7½
Week's range—			
High	8½	8½	8½
Low	7	7	7
Same week last year—			
High	5½	5½	5½
Low	5¼	5¼	5¼
Year to date:			
High	8½	8½	8½
Low	7	7	7
Corresponding period last year:			
High	5½	5½	5½
Low	5¼	5¼	5¼

Open Market Rates, Bankers' Acceptances.

Eligible for rediscount with Reserve Bank, 60 to 90 days.......5¼@5⅜
Nonmember and private bankers eligible, 60 to 90 days.......5⅜@5½
Not eligible, 60 to 90 days.......6 @6¼

Commercial Paper.

30 to 90 days.......6
4 to 6 months.......6

Other Names.

4 to 6 months.......6

DISCOUNT RATES—FEDERAL RESERVE BANK'S COMMERCIAL PAPER.

	Within 15 Days. Incl. Member Banks' Collateral Notes.	16 to 60 Days, Inclusive.	61 to 90 Days, Inclusive.
Boston	4¾	4¾	4¾
New York	4¾	4¾	4¾
Philadelphia	4¾	4¾	4¾
Cleveland	4¾	4¾	4¾
Richmond	4¾	4¾	4¾
Atlanta	4¾	4¾	4¾
Chicago	4½	4¾	4¾
St. Louis	4½	4¾	4¾
Minneapolis	4¾	4¾	5
Kansas City	5½	5½	5½
Dallas	5	5	5
San Francisco	4¾	4¾	4¾

The rate of 3 to 4½ per cent. for one day discounts, in connection with the loan operations of the Government, is approved in the case of the New York district.

Secured by United States certificates of indebtedness or Liberty Loan bonds:

	Agricultural & Live Stock Paper, Over 90 Days.	Inc. Member Banks' Collateral Notes.	16 to 90 Days, Inclusive.
Boston	5	4¾	4¾
New York	5	4¾	4¾
Philadelphia	5	4¾	4¾
Cleveland	5¼	4½	4½
Atlanta	5½	4¾	4¾
Richmond	5	4¾	4¾
Chicago	5½	4¾	4¾
St. Louis	5½	4½	4¾
Minneapolis	5½	4¾	4¾
Kansas City	6	5½	5½
Dallas	5¼	5	5
San Francisco	5½	4¾	4¾

Trade acceptances 1 to 60 days and 61 to 90 days at 4¾@5 per cent.

Acceptances purchased in open market, minimum rate 4 per cent.

Rates for commodity paper have been merged with those for commercial paper of corresponding maturities.

In case the sixty-day trade acceptance rate is higher than the fifteen-day discount rate, trade acceptances maturing within fifteen days will be taken at lower rate. Whenever application is made by member banks for renewal of fifteen-day paper, the Federal Reserve Banks may charge a rate not exceeding that for ninety-day paper of the same class.

EXCHANGE ON NEW YORK DOMESTIC CENTRES.

	Boston.	Chicago.	St. L.	San F.
Jan. 5	Par	Par	†25@15c	Par
Jan. 6	Par	Par	†25@15c	Par
Jan. 7	Par	Par	†25@15c	Par
Jan. 8	Par	Par	†25@15c	Par
Jan. 9	Par	Par	†25@15c	Par
Jan. 10	Par	Par	†25@15c	Par

†Discount.

LONDON MONEY AND DISCOUNTS.

	Money.	Short Bills.	3 Mos.	Exch. on London
Jan. 5	3½	5¼	5¼	40f 75c
Jan. 6	3½	5	5	40f 90c
Jan. 7	3½	5	5	41f 50c
Jan. 8	3½	5	5	42f 05c
Jan. 9	3½	5	5	41f 85c
Jan. 10	3½	5	5	41f 85c

FOREIGN GOVERNMENT SECURITIES.

	British Cons. 2½%	British 4½%	Paris Rentes.
Jan. 5	51¼	83¾	58f 25c
Jan. 6	51¼	83½	58f 75c
Jan. 7	51⅝	83¾	58f 25c
Jan. 8	51¼	83¾	58f
Jan. 9	51⅝	83¾	58f
Jan. 10	51⅝	83¾	58f

BAR SILVER.

	London.	New York.
Jan. 5	76½d	$1.31
Jan. 6	76⅞d	1.31¼
Jan. 7	76⅞d	1.32
Jan. 8	72 d	1.33
Jan. 9	78½d	1.34
Jan. 10	79½d	1.35

FINANCIAL NOTES.

Lee, Higginson & Co. are offering for sale $2,500,000 7 per cent. cumulative preferred stock of the W. H. McElwain Company, at $100 a share. The concern, which is a Massachusetts corporation, was founded about twenty-five years ago and manufactures shoes. Sales have increased from $21,817,542 in 1914 to about $50,000,000 in the current year. Net assets of the company amount to $228 a share on the first preferred stock and net current assets amount to $172 a share. This is an additional issue of the preferred stock which initially bore a 6 per cent. cumulative dividend.

EXAMINED FIRST.

Business opportunities offered in The New York Times carefully scrutinized before acceptance for insertion.—Advt.

Japanese Sterling
4% and 4½% Bonds
DUE 1931 and 1925
To Yield Over 9%

Owing to the present English Exchange situation, these bonds are now selling to yield over 9%.

In our opinion they present an exceptional investment opportunity.

We recommend their purchase.

Quotations and description furnished upon application

Kelley, Drayton & Co.
Members New York Stock Exchange
Lord's Court Building
40 Exchange Place
Telephone Broad 3392

Surplus Funds

Municipal, Corporation and Industrial Bonds, Foreign Government issues and Short-Term Notes.

A comprehensive list, which will serve the requirements of investors, offering yields from 3.50% to 9.50% sent upon request.

Write for list J. T.

BLYTH, WITTER & CO.
UNITED STATES GOVERNMENT MUNICIPAL & CORPORATION BONDS
61 BROADWAY
NEW YORK
Telephone 7638 Bowling Green
SAN FRANCISCO SEATTLE LOS ANGELES

Selected Preferred Stocks

We are issuing for gratuitous distribution a special circular on a selected list of PREFERRED STOCKS traded in upon the New York Stock Exchange.

Copy A 55 on request.

E. W. Wagner & Co.
Established 1887, Chicago
Members *N. Y. Stock Exchange*
N. Y. Cotton Exchange
Chicago Board of Trade
33 New Street (Ground Floor) New York
Branches *14 East 44th St.*
Mad. Ave. & 42d St.
105 West 82d St.
26 Court St. Brooklyn.
810 Broad St., Newark.

Participating

The 7% Participating Preferred Stock of the widely known J. I. Case Plow Works Co., in addition to the regular 7% dividends, shares equally in any dividends declared upon the Common Stock.

Present earnings are at the rate of over four times dividend requirements on this stock.

Price 98½

Descriptive circular on request

W. G. Souders & Co.
31 Nassau Street, New York
Chicago Detroit Milwaukee

HELLWIG & REUTTER
Members of N. Y. Stock Exchange

INVESTMENT SECURITIES

25 Broad Street, New York
Telephone Broad 6230

$2,500,000

W. H. McELWAIN CO.

(A MASSACHUSETTS CORPORATION)

7% Cumulative First Preferred Stock

Free of Massachusetts Taxes and of Present Normal Federal Income Tax

Par Value $100 per Share

First quarterly dividend payable May 1. Callable as a whole, but not in part, on any dividend date upon 60 days' notice, at $115 a share and accrued dividend.

CAPITALIZATION
(Upon Completion of Present Financing)

	Outstanding
First Preferred Stock (Par $100) including this issue	$ 7,390,000
Second Preferred Stock (Par $50)	2,200,000
Common Stock (Par $50)	3,500,000
Surplus	3,760,000
Total Capital Stock and Surplus	$16,850,000

There is no mortgage or funded debt.

The following summary is from a letter of the President, Mr. J. Fraknlin McElwain:

BUSINESS: The Company is one of the largest shoe manufacturing and distributing concerns in the country. Founded in 1895, it has always been prosperous. It operates 12 plants in manufacturing shoes and detailed parts, with large wholesale distributing houses in Boston, New York, Columbus, Chicago, Kansas City and San Francisco.

NET ASSETS: $16,850,000 equal $228 a share of the First Preferred Stock. Net quick assets alone equal $172 a share.

SALES: Have increased steadily from $21,817,542 in 1914, to about $50,000,000 estimated sales in the current year.

NET EARNINGS in last 3½ fiscal years have averaged 4 times dividend requirements on the $7,390,000 First Preferred Stock to be outstanding, including this issue. This is after deducting reserves for depreciation and Federal taxes, but includes interest on indebtedness cancelled by present increase in capital.

SINKING FUND: After providing for dividends on First Preferred Stock, at least 10% of yearly net earnings will be used to purchase and retire First Preferred Stock at not exceeding $115 a share and accrued dividends.

WE RECOMMEND THIS PREFERRED STOCK FOR INVESTMENT

Price $100 a share

Temporary negotiable receipts will be delivered exchangeable for stock certificates when received by us, carrying dividends from February 1, 1920. We will allow a cash discount at rate of 7% from date of payment to February 1, 1920.

LEE, HIGGINSON & Co.
Established 1848
BOSTON NEW YORK CHICAGO

HIGGINSON & CO., LONDON

The statements contained in this advertisement, while not guaranteed, are based upon information and advice which we believe accurate and reliable.

First Year of Reconstruction

A carefully summarized review of financial events showing the important happenings in each month of 1919. :: :: ::

Every business man and investor will be vitally interested in this concrete summary of events. A copy of the booklet will be sent on request. :: :: :: ::

Knauth·Nachod & Kuhne
FOUNDED 1852
Members of New York Stock Exchange
Equitable Building New York City

A. J. JOHNSON & CO.
Members New York Stock Exchange
60 Broadway New York City

Stocks Bought—Sold for Cash or Carried on Margin

Exempt from Federal Income Tax and Surtax
Tax Free in New York State

$50,000
Village of Scotia, New York
Coupon 4.90% Bridge Bonds

Dated October 4, 1919. Denomination, $1,000

Principal and semi-annual interest payable at Schenectady Trust Company, Schenectady, New York, in New York Exchange.

FINANCIAL STATEMENT

Assessed valuation $2,359,392
Net debt 158,500
Population—4,500

The Village of Scotia (Schenectady County) is situated on the main line of the New York Central, Boston & Maine, and the Delaware & Hudson Railroad. The Village is well built and its industries diversified.

The above bonds mature from October 1st, 1924 to 1948, inclusive, and the legality has been approved by George S. Clay, Esq., New York City, certified copy of whose opinion will be furnished.

Price to yield 4½%

A legal investment for Savings Banks and Trust Funds in New York State.

THAYER, DREW & CO.
Municipal Bonds
111 Broadway, New York Telephone 8418 Rector

Arthur E. Frank & Co.
Members New York Stock Exchange
100 Broadway New York
Telephone Rector 5300

We beg to announce that we have formed a copartnership under the above name for the purpose of transacting a general brokerage business, specializing in bonds.

Arthur E. Frank
Joseph Klingenstein
Henry C. Weltzien
Members N. Y. Stock Exchange

January, 1920.

Standard
Oil
Stocks

Bought—Sold—Quoted

C. C. Kerr & Co.
2 Wall St., N. Y. 'Phone 6780 Rector

French
Government
Internal 3s
Internal 4s
Internal 5s
and other
Foreign
Government Bonds

OFFICES IN
London Liverpool Paris
Chicago St. Louis
Milwaukee Toledo

PYNCHON & CO.
Members New York Stock Exchange
111 Broadway New York
Telephone Rector 970
PRIVATE WIRES
to principal cities of
United States & Canada

M.J. Hoey & Co.
MEMBERS
New York Stock Exchange

SPECIALISTS IN
Liberty
Bonds
All Issues

74 Broadway
New York

Telephone
Rector 4580

We have prepared a booklet dealing with fundamentals of interest regarding
The New
Railroad Legislation
and
Railroad Securities
WITH SPECIAL REFERENCE TO THE
Chicago, Rock Island & Pacific Railway
Copy on request

Hartshorne & Battelle
MEMBERS
NEW YORK STOCK EXCHANGE
25 Broad St., New York

Du Pont, Atlas & Hercules Powder
Du Pont Chemical Pfd.
Central Aguirre Sugar
Guantanamo Sugar
Central Sugar
National Sugar
International Motors Stocks
American Chicle
Barnhardt Bros. & Spindler 1st Pfd.
Remington Type. 1st and 2d Pfd.

Markoe, Morgan & Co.
Members New York Stock Exchange
120 Broadway, N. Y. 'Phone 9710 Rector.

HIGH PRICES HERE ATTRACT OUTSIDERS

Belgian Steel, Canadian Brick, and Philadelphia Clay Products Interested.

PACIFIC COAST LUMBER?

Why Wood Lath Is in a Premium Market—Hollow Tile and Lumber Up.

Belgian structural steel, Canadian brick brought to this market by canal, clay products from Philadelphia, and lumber from the Pacific Coast begin to loom up as possible agencies that will halt the headlong rush toward higher building material prices in most of the Eastern seaboard cities.

Representatives of Belgian steel mills have been in the city for some time and have talked with building contractors. Canadian business men have been at the Hotel McAlpin since the first of the year arranging for shipments of Canadian brick into this market as soon as the canals reopen for traffic. A representative of one of the largest financial houses of Philadelphia has been in this market within the last week making arrangements for marketing Philadelphia clay products here this Spring.

There is even an attempt being made to levy heavier demands upon Pacific Coast lumber resources to offset the scarcity of material and continuing high prices of certain kinds of lumber.

In the latter case, however, conditions of transportation and trade limitations make the possibility of general substitution of Pacific Coast lumber somewhat visionary, according to lumber interests in this vicinity, whereas in the case of Belgian structural steel, Canadian brick and Philadelphia clay products actual arrangemets are in progress toward making the innovation a reality.

Building materials were in milder demand last week owing to the walkout of bricklayers, who demand more than $9 a day.

But there was no shrinkage in price. Hudson River common brick remained scarce and timid in a $23 wholesale market. Some manufacturers have brick here that is being held without quotation even at such a record-breaking level.

In the meantime the weather softened the Hudson River ice barrier and brought the Haverstraw supply a little nearer market. Chicago is very low on front brick supply and Pennsylvania manufacturers are helping to supply the deficiency. Front brick, therefore, is not in over-supply here and prices are at best nominal. Hollow tile has advanced in price, says The Dow Service Daily Building Reports today.

Lumber departments show a $2.50 upward change in rough spruce timber, plank and boards. Cypress has advanced $10. Poplar ceiling and partitions in both No. 1 and No. 2 are up $10 on the former and $12.50 on the latter. Flooring shows an advance of $15 for yellow pine heart face, $10 for Face B and better sap rift, $12.50 on Face A sap flat Y. P. flooring; $15 on common Y. P. flooring; quartered white oak flooring advanced from $275 a thousand feet to $295; select quartered white oak flooring has jumped from $205 to $220; select plain whit eoak is now $200 instead of $180, clear white is $217.50 instead of $197.50, clear maple flooring is now quoted at $160 instead of $145, and No. 1 maple flooring is topping $155 instead of $137. Wood lath is in a nominal market at $20 a thousand. Any one who has lath can get any price he is minded to ask for it.

The reason for the strange inflation of the market price of this rather ordinary building commodity is due to the fact that tremendous numbers of small residential buildings are being completed and many more are being contracted for. A very small percentage of the lumber mills of the country are equipped to make lath for the reason that it has never been a very profitable part of the business.

The lath mill is a simple and cheap department and there is a scramble now to get a supply into the market while the price is still exorbitant.

Trust Cos. Earned $29,292,500.

Earnings of the twenty-two trust companies in New York City for the twelve months between the official reports of Nov. 1, 1918, and Nov. 12, 1919, as compiled by The Financial Age, were $29,292,500. Combined capital, according to The Financial Age, was $98,100,000 and dividends paid to shareholders amounted during the year to $19,457,500, the average disbursement on capital employed being 19.8 per cent.

WEEK'S PRODUCE MARKETS.

CHICAGO.

WHEAT.—DEALINGS DISCONTINUED.

CORN.	Jan. High.	Jan. Low.
Jan. 5	$1.37¾	$1.34¼
Jan. 6	1.39¾	1.37¼
Jan. 7	1.40¾	1.39¾
Jan. 8	1.41⅞	1.40
Jan. 9	1.41½	1.40¾
Jan. 10	1.40¼	1.37¼
Week's range	1.41⅞	1.34¼

	May. High.	May. Low.	July. High.	July. Low.
Jan. 5	$1.34¾	$1.31⅜	$1.33	$1.30⅜
Jan. 6	1.36¾	1.34½	1.34⅞	1.32½
Jan. 7	1.37¼	1.35½	1.35⅜	1.33⅜
Jan. 8	1.37¼	1.36	1.35¼	1.33⅜
Jan. 9	1.37	1.35¼	1.35	1.33½
Jan. 10	1.35¼	1.33	1.33½	1.31⅛
Week's range	1.37¼	1.31⅜	1.35⅜	1.30⅜

OATS.	May. High.	May. Low.	July. High.	July. Low.
Jan. 5	84½	82⅞	77½	76
Jan. 6	85	83⅞	77⅝	76⅞
Jan. 7	85¼	84⅜	78¼	77⅜
Jan. 8	85⅜	84½	78⅜	77⅞
Jan. 9	85¼	84	78½	77⅞
Jan. 10	84¼	81⅞	77⅛	76
Week's range	85¼	81⅞	78⅜	76

Provisions.

LARD.	Jan. High.	Jan. Low.	May. High.	May. Low.
Jan. 5	23.95	23.65	25.10	24.70
Jan. 6	23.70	23.52	24.95	24.60
Jan. 7	23.75	23.60	24.80	24.60
Jan. 8	23.92	23.72	24.95	24.67
Jan. 9	24.55	23.97	25.60	24.95
Jan. 10	24.00	23.80	25.35	24.75
Week's range	24.55	23.52	25.60	24.60

	July. High.	July. Low.
Jan. 5	24.40	25.02
Jan. 6	25.25	24.85
Jan. 8	25.15	24.97
Jan. 9	25.90	25.27
Jan. 10	25.60	25.15
Week's range	25.90	24.85

RIBS.	May. High.	May. Low.
Jan. 5	20.40	20.15
Jan. 6	20.27	20.15
Jan. 7	20.35	20.20
Jan. 8	20.50	20.35
Jan. 9	21.00	20.57
Jan. 10	21.05	20.70
Week's range	21.15	20.15

PORK.	May. High.	May. Low.
Jan. 5	38.25	37.50
Jan. 6	38.00	37.70
Jan. 7	38.50	37.90
Jan. 8	38.20	38.00
Jan. 9	40.00	38.55
Jan. 10	39.10	38.53
Week's range	40.00	37.50

COTTON.

	Jan. High.	Jan. Low.	Mar. High.	Mar. Low.	May. High.	May. Low.
Jan. 5	38.70	38.15	37.21	36.55	35.65	35.10
Jan. 6	38.50	37.80	36.68	35.55	35.26	34.20
Jan. 7	38.15	37.40	36.50	35.70	34.95	34.17
Jan. 8	38.50	37.90	36.83	36.30	35.35	34.60
Jan. 9	38.80	38.00	36.78	36.25	35.23	34.73
Jan. 10	38.48	37.80	36.97	36.05	35.45	34.52
W'ks rg.	38.70	37.30	37.21	35.55	35.65	34.17

	July. High.	July. Low.	Oct. High.	Oct. Low.
Jan. 5	33.96	33.35	36.09	30.60
Jan. 6	33.60	32.60	30.80	30.00
Jan. 7	33.32	32.58	30.50	30.03
Jan. 8	33.56	33.05	30.85	30.32
Jan. 9	33.48	32.90	30.95	30.38
Jan. 10	33.74	32.90	31.27	30.50
Week's range	33.96	32.58	31.27	30.00

SPOT COTTON.

	New York.	New Orleans.
Jan. 5	39.25c	41.00c
Jan. 6	39.25c	41.00c
Jan. 7	39.00c	41.00c
Jan. 8	39.25c	......
Jan. 9	39.25c	41.00c
Jan. 10	39.25c	41.00c
Week's range—		
High	39.25c	41.00
Low	39.00c	41.00c

STATE BANK ASSETS NEARLY 8 BILLIONS

990 Institutions, Firms and Individuals Were Under Banking Department in 1919.

NATIONAL BANKS CHANGED

Twenty-six Have Been Transferred to State Charters Since Revision of Law in 1914.

ALBANY, N. Y., Jan. 11.—At the close of the year 1919 there were 990 institutions, firms, and individuals under the supervision of the New York State Banking Department, with resources of nearly $8,000,000,000, according to the annual report of State Superintendent of Banks, George I. Skinner. These institutions maintained 267 branch offices in the State and 60 without the State.

In addition to this number there were 32 foreign banking corporations maintaining offices in this State for their duly authorized agents, and 52 national banks had deposited securities with the New York State Banking Department in order to enable them to maintain trust departments in accordance with the provisions of the banking law as amended, making 1,402 separate offices to be examined during the coming year under the provisions of that statute.

In order to maintain the position of the United States in international commerce, branch offices have been opened by New York State banking institutions in the West Indies and South America and all along the Pacific Coast of Asia. In order to make satisfactory examinations of our institutions maintaining foreign branches it is desirable at least once each year to examne foreign branch offices on the same date at which the examination of the main office is begun, and this has been accomplished by sending a force of examiners to Europe.

Superintendent Skinner report that since the close of the European War there has been a marked recurrence to the general tendency of national banks to convert into State banking institutions or consolidate with them. On this question his report says:

"Since the revision of the banking law, in 1914, no less than twenty-six national banks have been converted into State institutions or havebeen absorbed by them, although during the war such conversions were not encouraged or at times permitter by this department as any disturbance of existing banking conditions was deemed unwise. The last year has been distinguished by a marked recurrence to this general tendency. Nine national banks were converted into State institutions during the year or consolidated with State banking institutions, and at least two such conversions or consolidations are now in progress.

Taking up the operation of the amended Federal Reserve act authorizing the Federal Reserve Board to permit national banks to exercise trust powers, Superintendent Skinner says.

"The exercise of trust powers by trust companies has been so thoroughly safeguarded in the banking law of this State, and so much discrimination and conservatism, exercised not only in their management but in the authorization of such companies, that they have attained a very high reputation and have become the most important class of banking institutions organized under the banking law and subject to the supervision of this department.

"A a result of the caution with which charters have been granted during the entire history of such companies, only ninety-nine trust companies were at the close of the year doing business in this State under the provisions of the banking law. The eagerness of national banks to exercise these special powers of State institutions and the freedom with which permission has been granted by the Federal Reserve Board is indicated by the fact that within a year fifty-two national banks have been authorized by the Federal Reserve Board to exercise trust powers as provided in the Federal Reserve act."

Only ten of the 226 State banks in New York State on Dec. 31, 1919, have been granted such powers.

Referring to the development of branch banking in New York State Superintendent Skinner's report says:

"While there has been a very considerable development of branch banking through the opening and maintenance of branch offices during the year, this department has endeavored to be as conservative in the approval of new branch offices as in the authorization of new institutions. A number of new branch offices, however, have been approved in interior cities of the State where branch banking, if practiced at all, has been attempted only on a very limited scale."

LONG ISLAND BANK MERGED

Absorbed by Bank of the Manhattan Company.

The Bank of the Manhattan Company takes over today the Bank of Long Island and the latter institution's thirteen offices in the Borough of Queens. Officers of the Bank of Long Island will be officers of the Bank of the Manhattan Company, with the same management and the same policy as heretofore.

The combined banks will have a capital stock of $3,000,000, surplus amounting to $9,000,000 and total resources of more than $200,000,000. Officers in charge of the Queensborough offices will be P. A. Rowley, Vice President, and George S. Downing, E. S. Macdonald and O. G. Alexander, assistant cashiers. Directors of the Bank of Long Island will constitute an advistory board for Queensborough, with S. R. Smith as Chairman.

RECORD OF TRANSACTIONS.

New York Stock Exchange, week ended Jan. 10, 1920.

STOCKS (SHARES).

	1920.	1919.	1918.
Monday	$1,287,018	$496,285	$516,220
Tuesday	1,224,475	372,338	775,009
Wednesday	769,155	298,217	459,161
Thursday	838,925	576,620	513,852
Friday	744,824	468,325	467,380
Saturday	455,315	218,528	368,930
Total week.	$5,319,712	$2,430,313	$3,100,552
Yr. to date..	7,338,652	3,925,090	7,033,100

BONDS (PAR VALUE).

	1920.	1919.	1918.
Monday	$14,113,000	$8,936,000	$4,248,500
Tuesday	17,014,000	14,256,000	4,684,000
Wednesday	17,469,000	8,143,000	4,139,500
Thursday	13,426,500	9,627,000	4,643,500
Friday	15,594,000	7,967,500	5,279,500
Saturday	6,898,000	4,609,500	3,225,000
Total week.	$84,514,500	$53,539,000	$26,220,000
Yr. to date..	110,209,600	83,882,500	42,159,000

In detail last week's bond dealings compare as follows with the corresponding week last year:

BONDS.

	Jan. 10,'20.	Jan. 11,'19.	Change.
R.R.&misc.	$15,380,500	$10,327,000	+ $5,053,500
Liberty	63,245,500	34,335,500	+ 25,910,000
Foreign	5,731,500	8,814,500	— 3,083,000
State	5,000	28,000	— 23,000
City	152,000	34,000	+ 118,000
Tot. all.	$84,514,500	$53,539,000	+$30,975,500

ALASKA'S MINERAL PRODUCTION.
According to the report of the United States Geological Survey, last year's output of Alaska's minerals was the smallest since 1910. The Annalist, out today, tells the story. Ten cents at news stands; $4 a year by mail.—Advt.

MEETINGS AND ELECTIONS.

THE BABIES' HOSPITAL OF THE CITY OF NEW YORK.

The anual meeting of the Society will be held in the Directors' Room of the Hospital, 55th Street and Lexington Avenue, Borough of Manhattan, on Tuesday, January 20th, 1920, at 4:30 o'clock, for the purpose of electing five Directors for three years and the transaction of such other business as may properly come before the meeting.

At the adjournment of the Annual Meeting the regular Quarterly Meeting will be held.

B. OGDEN CHISOLM, Secretary.

The Increasing Value of Oil Production

Steady declines in stocks of oil, increased demands and higher field work costs are responsible for the continued advance in the price of crude oil. The advance in the price of crude petroleum at the wells of 25c per barrel on December 22 was a real Christmas gift to producers in the light oil fields of the Eastern States and the Mid-Continent. The next week Pennsylvania crude reached a high mark of $5.00 per barrel, while on January 5, Mid-Continent crude reached the high price of $3.00 per barrel.

Companies with a large part of their assets in producing oil properties are, therefore, in a very strong position.

J. R. Bridgeford & Co.
111 Broadway New York

WE OFFER
Eisemann Magneto Corporation
7% Cumulative Sinking Fund Preferred Stock
To Yield 7.50% Income
Exempt from Normal Federal Income Tax

Earnings after taxes year ending June 30, 1919, 6 times dividend.

Eisemann Magnetos are standard equipment on the best motor trucks, including

General Motors White
Pierce Arrow Mack
Republic Nash
Federal Riker

Application will be made to list on New York Stock Exchange.

Write for Descriptive Circular E-2.

McClure, Jones & Reed
Members New York Stock Exchange
115 Broadway New York
Telephone Rector 7662

Specialists
in
Chicago & Detroit
Securities

Private wire for sole use of
Trading Department

Merrill, Lynch & Co.
Trading Department
120 Broadway, New York
Phones Rector 7683 to 92, Incl.

RIGHTS
Burroughs Add. Machine
Chase Nat. Bank
Liggett & Myers
Tide Water Oil
Union Tank
SCRIPS
American Tobacco
Columbia Graphophone
Maxwell Motors
Tobacco Prod. Export Corp.
U. S. Rubber

Specialists in Rights and Scrips
McDONNELL & Co.
Members New York Stock Exchange
120 BROADWAY, NEW YORK
Phone Rector 7800.

TIDE WATER
OIL RIGHTS
BOUGHT—SOLD—QUOTED

Private Wires to
HARTFORD MONTREAL
CHICAGO TORONTO
PHILADELPHIA

JENKS, GWYNNE & Co
15 BROAD ST.
TEL. HANOVER 7474
MEMBERS N.Y. STOCK EXCHANGE
AND N. Y. COTTON EXCHANGE.

Indian Ref. Co.
STOCKS
Bcught—Sold—Quoted

MacQuoid & Coady
Members New York Stock Exchange
14 Wall St., New York. Tel. Rector 9970

Borden's Com. & Pfd.
Texas Pacific Coal & Oil
Welch Grape Juice Pfd.
McCLURE, JONES & REED
Members New York Stock Exchange
115 Broadway 'Phone 7662 Rector

NEW ISSUE

Exempt from All Federal Income Taxes

$11,900,000
City of Chicago, Illinois
Direct Obligation
4% Coupon Gold Bonds

Dated July 1, 1919
Dated Dec. 16, 1919
No Option
Due serially January 1, as below

Coupon Bonds in $500 and $1000 denominations. Registerable as to principal only. Principal and semi-annual interest (January 1 and July 1) payable at the City Treasurer's Office in Chicago.

Legal investments for Savings Banks and Trust Funds in New York, Massachusetts, Connecticut and other Eastern States. Eligible in our opinion to secure Postal Savings Deposits at 90% of Par Value.

FINANCIAL STATEMENT

Estimated actual value taxable property	$3,000,000,000
Assessed valuation for taxation 1918	1,082,763,780
Assessed valuation for taxation 1919 (est.)	1,800,000,000
Total bonded debt, including these issues	55,107,200

Population (1910 Census) 2,497,722

MATURITIES

January 1, 1921	$513,000	January 1, 1927	$950,000	January 1, 1934	$450,000
January 1, 1922	721,000	January 1, 1928	900,000	January 1, 1935	450,000
January 1, 1923	950,000	January 1, 1929	579,000	January 1, 1936	450,000
January 1, 1924	950,000	January 1, 1930	450,000	January 1, 1937	450,000
January 1, 1925	950,000	January 1, 1931	450,000	January 1, 1938	450,000
January 1, 1926	950,000	January 1, 1932	450,000	January 1, 1939	387,000
		January 1, 1933	450,000		

Price, any maturity, to yield 4.75%

Legality approved by Messrs. Wood & Oakley, Attorneys, Chicago.

The above statements are expressions of our opinion, based upon information and statistics obtained from official reports and other sources, which we consider reliable and upon which we based our purchase of these bonds.

First National Bank New York
William R. Compton Co. New York
Brown Brothers & Co. New York
Kissel, Kinnicutt & Co. New York
Stacy & Braun New York
The Equitable Trust Co. of New York
Remick, Hodges & Co. New York
R. L. Day & Co. Boston
Merrill, Oldham & Co. Boston
Bankers Trust Co. New York
Redmond & Co. New York
The Northern Trust Co. Chicago

$15,000,000
Mexico Oil Corporation
Incorporated under the laws of the State of Maine
Par Value of Shares $10.00 Each
No Preferred Stock Full Paid and Non-Assessable No Indebtedness

From a letter of the President, Mr. John M. Patterson, and from other sources of information we regard as reliable, we summarize as follows:

PROPERTIES

The Mexico Oil Corporation through consolidation of its various interests has acquired control of approximately 40,000 acres of the best available reserve oil territory in the Mexican fields.

In order of proximity to extensive developments these properties include:

1,617 acres in Comales, the district where wells drilled by the National Oil Company and the Island Oil & Transport Corporation are now making heavy showings of oil;

4,468 acres in Chocoy, one of the best marked domes in Mexico north of the heavy oil district near Tampico; the Tampico-Monterey railroad passes through this large property;

286 acres of best selected leases in Chontla, where extensive seepages are found;

Two-thirds interest in 6,142 acres in the well defined structures of Metlaltoyuca, of which the other one-third interest is owned by the Island Oil & Transport Corporation;

One-half interest in 24,701 acres in Chila Cortaza upon which are located two of the oil formations regarded as most promising in the Central Mexican field. The other one-half of this property is owned by A. B. Leach & Company.

The corporation has acquired property in Nopal, Camalote, Amatlan and in San Miguel, the last mentioned being perhaps the most important oil structure regarded as unaffected by the salt water encroachments near the coast, though only a few miles north of the Tepetate pool.

Seacoast Terminal Property; one half interest in 854 shore front acres lying between terminals of Union Oil Company of California and of Island Oil & Transport Corporation.

These properties were acquired only after having been carefully selected, examined and approved by a large staff of experienced petroleum geologists who include: Eugene Stebbinger and Arthur Fath, Geologists of the United States Geological Survey; H. Harper McKee of Brokaw, Donnelly, Garner & McKee, Geologists, 120 Broadway, New York, and Roy M. Butters, of Adams & Butters, Petroleum and Mining Geologists, Tampico, Mexico.

OFFICERS AND DIRECTORS

JOHN M. PATTERSON, Pittsburgh, Pa., President and Director. Mr. Patterson has been identified with petroleum development and production since 1877.

GEORGE A. BURRELL, President of Island Refining Corporation, No. 120 Broadway, New York; Vice-President and Director. Col. Burrell was Chief of the Research Division, Chemical Warfare Service, U. S. A.

J. MacMILLAN HAMILTON, President of Hamilton and Wade, Insurance, No. 1 Liberty Street, New York; Treasurer and Director.

ALEXANDER JAY FERBER, No. 25 Broad Street, New York, Vice-President, Secretary and Director.

RALPH D. MITCHELL, of John Mitchell, Ship Owners, Cleveland, O., Director.

EDWARD JONES, No. 120 Broadway, Assistant Treasurer.

ALBERT H. PIKE, No. 120 Broadway, New York, Assistant Secretary.

Offices, 120 Broadway, New York, and in Tampico and City of Mexico, Mexico.

HELLWIG & REUTTER
Members New York Stock Exchange
25 BROAD STREET, NEW YORK

The information and figures used in this announcement are from sources which we consider trustworthy, and while not guaranteed, are considered reliable by us.

Superior Oil

ITS operations are based on the purchase and development of producing properties. It is not the Corporation's intention to engage in the development of "Wild Cat" Territory.

Quoted on New York Curb

Circular on request

C. E. WELLES & CO.
Members N. Y. Stock Exchange
71 Broadway New York

The above information, while not guaranteed by us, we believe to be reliable.

Municipal Bonds

Exempt from Federal Income Tax

$15,000 Jersey City, N. J.
Coup. 5s Due Jan. 1922.
$129,000 N. Brunsw'k, N.J.
Coup. 4¾s Due Dec. 1921-59
$25,000 M'dlesex Co., N.J.
Coup. 4¼s Due April 1931
$25,000 Paterson, N. J.
Coup. 4½s Due Feb. 1945

Tax Exempt in NewJersey

The above offerings to Yield 4.60%

Descriptive circular furnished upon request

BARR AND — SCHMELTZER
Members New York Stock Exchange.
14 WALL ST. NEW YORK

MILLER & CO.
Members
New York Stock Exchange

Securities Bought for Investment or Carried on Conservative Margin

120 BROADWAY
Branch Offices
212 FIFTH AVENUE
S.W. COR. 26th STREET
LONGACRE BUILDING
N.E. COR. 42nd ST. & BROADWAY
NEW YORK.

"RIGHTS"
Chase Nat. Bank
Corn Exchange Bank
Fidelity & Casualty
Great Amer. Insurance
Tidewater Oil Co.

CLINTON GILBERT
2 Wall St., N. Y. Tel. 4848 Rector

Peerless Motor Truck
6's 1925
Trading Department
Ware & Leland
Members New York Stock Exchange
61 Broadway, New York
Telephone Bowling Green 16000

Marshall Oil & Gas
Bought—Sold—Quoted

Moore, Leonard & Lynch
Members New York & Pittsburgh Stock Exchanges
FRICK BLDG. 111 B'WAY, N. Y. RITZ CARLTON
PITTSBURGH Tel. 3672 Rector PHILADELPHIA

New Jersey Securities
Outwater & Wells
15 Exchange Place. Tel. 20 Montgomery.
Jersey City, N. J.

William R. Compton Co.
Government and Municipal Bonds
Over a Quarter Century in this Business
14 Wall Street, New York
St. Louis Chicago
Cincinnati New Orleans

Mark A. Noble Theodore C. Corwin
NOBLE & CORWIN
25 Broad St. New York
Bankers Tr. Thompson-Starrett
Equitable Tr. Niles-Bement Com.
Telephone 1111 Broad.

OVERDRILLING CUTS PRODUCTION OF OIL

Output of New Fields Reveals Division of Pressure Lessens Flow, Says Standard Organ.

TOO MANY WELLS BORED

Average Gusher Not Such Big Money Maker as Has Been Supposed.

Overdrilling has seriously cut down the production of oil wells in four of the new oil fields, among them Ranger and Burkburnett, according to The Lamp, the official publication of the Standard Oil Company of New Jersey. While many of the wells produced in great volume when they were bought in, a comparatively short time elapsed before high production eased off to comparatively low production.

In discussing the situation the publication says:

"Six months ago four new oil fields in Texas—Burkburnett, Caddo, Ranger and Desdemona—were threatening a veritable flood of production. Many large wells were daily being completed at these places and production figures mounted day after day, 'potential' faster than 'actual.' The highest point reached for the entire country was almost 1,150,000 barrels per day and the average for the entire period was above 1,000,000 barrels.

"Consumption of crude kept an almost even pace with the actual amount produced and less than 3,000,000 barrels were put into storage.

"There was considerably more crude at hand, however, than the demand called for, especially at Burkburnett, where the few completed pipe lines, the limited amount of empty tankage and the congested condition of the railroads made no other course possible than to wholly or partly shut in the wells after completion. This practice gave rise to a multitude of false impressions, most popular of which was that if all wells, including those shut down on top of the sand, were drilled in and allowed to produce to capacity, production would jump 50,000 to 100,000 barrels a day above the usual average of 90,000 barrels for this field.

"As each well at Burkburnett was completed and began flowing its enthusiastic owners believed it good for from one to three thousand barrels a day. Thereupon they shut it in or took only part of its production and moved a few feet away to start another hole. If pipe lines or storage had been available for testing each well when completed, no doubt most of them would have lived up to their owners' expectations, for they would, of course, have had the pressure of the whole pool behind each individual test. A test of any kind was very often impossible, yet the drilling of new wells went merrily on.

"Today, after completion of sufficient lines to transport all production, the sad realization has dawned on many that when all the wells in the field are dividing the pressure of the pool in flowing their oil to the lines, the average production per well is not in the thousands, but in the small hundreds, and the further fact is becoming more and more evident that with an average of one well to a little over two acres even the 'hundreds' cannot long be maintained. The excessive prices paid for acreage by small stock-selling concerns and other will never be recovered, let alone the money expended in drilling four wells to get the production one well eventually would yield.

"During the period under discussion the large pools mentioned were all materially extended in area. Their combined average production gradually increased from 100,000 barrels a day in May to 155,000 barrels in August. Since then there has been a steady decline to 130,000 barrels.

"Underlying these pools is a thin pay streak, and for this reason the wells do not long hold their original high yields. While large wells are still being completed almost daily, the production of the newer holes does not entirely offset the decline in the older producers.

"While Caddo, Ranger and Desdemona have not turned out as well as expected earlier in the year, they have produced a large amount of oil, and because the producing area in this district is constantly being broadened, a large production is still confidently expected for some time to come. But the newer territory appears to be no more promising than the old; there is the same thin pay at great depths and the same expensive drilling.

"In this district, with the exception of Desdemona, the wells are drilled to a depth of 3,300 to 3,600 feet at a cost of something like $50,000 per well. Add to this expense the original cost of acreage occasional dry holes and unprofitable producers, lifting expense, gross production tax, and income and excess profit tax, and it will be seen that an average gusher well is, after all, not such a big money-maker. To a considerable extent, as at Burkburnett, close drilling is largely responsible for small profits. If there were fewer wells and consequently larger areas to be drained by each, production averages would be higher and much money saved.

"Outside of Texas there is but one new pool of interest. This is at Homer, in the north central part of Louisiana, where six months ago there were but one or two producing wells. A shallow sand production was originally developed, the wells coming in at anywhere from 100 to 1,000 barrels with a few considerably higher, but recently, deeper drilling has uncovered a very prolific producing formation at around 2,100 feet. To date, twenty wells have been completed to the deeper sand and each is estimated to be good for from 5,000 to 20,000 barrels per day. The gravity of the fresh crude is about 40° B.

"The Homer field as now drilled has a proved area of about 1,500 acres and there is very good reason to think the area will be still greater.

"The actual production of the Homer field today is less than 10,000 barrels. What it will be as soon as pipe lines and storage are provided is anybody's guess. Work is being rushed on half a dozen new pipe lines and a hundred or more 55,000-barrel steel tanks. By Feb. 1 it is expected there will be facilities for handling 50,000 barrels per day from this field."

OUR PORK EXPORTS OCTUPLED SINCE 1914

Average Price Last Year 32 Cents a Pound, as Against 12 Cents Five Years Ago.

FARM VALUE OF PIG TREBLED

Price of Swine Has Advanced Far More Than That of the Average Beef Animal.

The Foreign Trade Record of the National City Bank shows that the value of pork products exported from this country in 1919 was more than eight times as great as the exports of similar products in 1914. The Record states:

"Our pork products exported in the calendar year 1919 will show, according to a statement by the National City Bank of New York, a grand total of approximately $850,000,000, against a little over $100,000,000 in the fiscal year 1914, all of which preceded the war. The quantity exported aggregates about 2,600,000,000 pounds, against a little less than 1,000,000,000 pounds in 1914, and the average price per pound about 32 cents, as against approximately 12 cents per pound in 1914. The advance has continued year by year and month by month, and the export prices at the present time are about three times as much as those of 1914, the average export price of bacon and hams in October, 1919, the latest available figures, having been 33 cents per pound, as against 29 cents per pound in October, 1918, and an average of 12 cents per pound during the fiscal year 1913.

"This advance of practically 200 per cent. in the export prices is apparently only in keeping with the advance in farm values of the animal, since the figures of the Department of Agriculture indicate that the farm value of the average hog, big and little, was in 1912 $8, and at the beginning of 1919 $22.

"Meantime the number of swine on the farms of the country has increased from 61,000,000 in 1913 to 76,000,000 at the beginning of 1919, and the value from $600,000,000 in 1913 to $1,666,000,000 at the beginning of 1919. The increase in price of the farm value of the average pig is greater than that of the average beef animal, the farm valuation per animal, as stated by the Department of Agriculture, having advanced in the period from 1912 to 1919 in the case of swine about 175 per cent., and that of 'oxen and other cattle' about 110 per cent., while the value of milch cows advanced about 95 per cent., despite the fact that our exportation of condensed milk has jumped from a little over $1,341,000 in the fiscal year 1914 to approximately $125,000,000 in the calendar year 1919, and the quantity from 16,200,000 pounds in 1914 to 875,000,000 pounds in 1919. The United States has about 70 per cent. of the swine of the world."

Will Address Exporters' Meeting.

Secretary of Commerce Joshua W. Alexander will be one of the speakers at a luncheon-conference to be held at the Hotel Pennsylvania on Wednesday under the auspices of the American Manufacturers Export Association. He will talk on the subject of "Government Co-operation for the American Exporter." Eugene Meyer, Jr., Managing Director of the War Finance Corporation, which, within the last few days has extended several loans to exporters, will also address the exporters. He will outline the present policy of the War Finance Corporation in helping manufacturing exporters to finance certain types of shipments to foreign markets, particularly to Europe.

Dr. Hillis Still Undecided.

The Rev. Dr. Newell Dwight Hillis said yesterday, when asked about the report of his contemplated resignation, that he was still undecided. He added that he would deliver speeches this week in Boston and that on his return he would give out a statement.

Weather in Cotton and Grain States

N. C.—Fair Mon. and probably Tues., slightly warmer Tues. in interior.

S. C.—Partly cloudy Mon.; Tues. cloudy.

Ga.—Cloudy Mon., rain by night and probably on Tues.

Fla.—Fair Mon. and Tues. except rain in n. w. portion Tues.

Extreme N. W. Fla.—Cloudy Mon., probably rain by night and on Tues.

Ala. and Miss.—Rain Mon. and probably Tues.

Tenn.—Cloudy Mon., probably local rain in w.

Ky.—Fair Mon.; Tues. partly cloudy and warmer.

Ind.—Fair Mon., slightly warmer in n. and central portion; Tues. fair in s.

L. Mich.—Partly cloudy Mon., Tues. cloudy and warmer, probably snow in n. and snow or rain in s.

U. Mich.—Partly cloudy Mon.; Tues. snow and warmer.

Ohio—Fair Mon.; Tues. partly cloudy and warmer.

Ill.—Increasing cloudiness and warmer Mon., followed by rain or snow Mon. night or Tues.; warmer Tues.

Mo.—Warmer Mon., light rain or snow Mon. night or Tues.; warmer Tues.

Wis.—Warmer, snow in afternoon or night. Tues. unsettled, moderate temperature.

Minn.—Light snow and warmer Mon. Tues. fair; colder.

Iowa—Increasing cloudiness and warmer Mon.; light snow or rain in afternoon or Tues.

N. D.—Light snow Mon.; warmer. Tues. fair, colder.

S. D.—Cloudy and warmer Mon. Tues. fair and colder.

Neb.—Increasing cloudiness and warmer Mon., probably light rain or snow in e. Tues. fair and colder.

Kan.—Unsettled and warmer Mon. Tues. fair, with moderate temperatures.

Mont.—Cloudy Mon. and Tues; colder.

Wyo.—Cloudy, warmer Mon., with light snow or rain in extreme n. Tues. fair and colder.

$2,000,000
CITY OF TORONTO
GUARANTEED 4½% LONG TERM BONDS
Issued by
TORONTO HARBOR COMMISSIONERS

Sealed tenders, endorsed "Tender for City of Toronto Guaranteed Bonds, issued by the Toronto Harbor Commissioners," addressed to Chairman of the Toronto Harbor Commissioners, and forwarded to the undersigned, will be received until **12 O'CLOCK NOON, FRIDAY, JANUARY 16TH, 1920**, for the purchase of $2,000,000 City of Toronto Guaranteed Bonds, due 1st September, 1953, issued by the Toronto Harbor Commissioners.

The legality of the issue has been approved by Mr. J. B. Clarke, K.C., of the legal firm of Clarke, Swabey & McLean, Toronto, and his favorable opinion is engraved on each bond.

The bonds are an obligation of the Toronto Harbor Commissioners, and are guaranteed unconditionally by endorsement, both as to principal and interest, by the City of Toronto, and are in denominations of $1,000.

They are payable, both as to principal and interest, in Toronto, New York, or London, and carry interest at the rate of 4½% per annum, payable half-yearly on the 1st of March and September, the first installment of interest being due and payable on the 1st of March, 1920.

A certified cheque, payable to the undersigned, for 2% of the par value of the bonds tendered, must accompany the tender.

Delivery of the bonds (now ready) and payment are to be made at the office of the undersigned, not later than the 29th of January, 1920, the latter to include accrued interest from the 1st of September, 1919, to date of payment.

Tenders will be received for part or whole, but the right is reserved to reject any or all.

Tenders for bonds other than those herein described, or containing conditions varying from the above, will not be considered.

Statement containing full information will be furnished on application.

T. BRADSHAW,
Commissioner of Finance.

Treasury Department, City Hall, Toronto, Canada,
January 7th, 1920.

WE OFFER

Municipal Bonds in New York State

Exempt from all Federal Income Taxes and N. Y. State Income Tax

	DUE
$500,000 City of Yonkers, Registered 5s	1925 to 1939
250,000 Town of North Hempstead, Coupon or Reg. 5s	1924 to 1948
208,000 Town of Pelham, School Dist. Cpn. or Reg. 5s	1925 to 1952
120,000 Village of Sidney, Cpn. or Reg. 5s	1923 to 1949
200,000 Village of Long Beach, Cpn. or Reg. 6s	1923 to 1947
100,000 Town of Brighton, Coupon or Reg. 5s	1923 to 1933

Prices to yield 4.30% to 4.65%

A description of these and other issues will be sent upon request.

GEO. B. GIBBONS & COMPANY
MUNICIPAL BONDS
40 WALL STREET NEW YORK

Chase National Bank
Stock & Rights

SMITH & GALLATIN
Members New York Stock Exchange
111 Broadway New York City

Mark A. Noble Theodore C. Corwin
NOBLE & CORWIN
25 BROAD ST. NEW YORK
BUY & SELL
Chase National Bank Stock & Rights
Corn Exchange Bank Stock & Rights
Great American Ins. Stock & Rights
Fidelity & Casualty Stock & Rights
Telephones: Broad 1110 to 1119

We Offer
$1,000,000
STATE OF MICHIGAN
4½% Highway Bonds
Dated November 1st, 1919 Due November 1st, 1934
Denomination, $1,000

Interest payable semi-annually at the State Treasurer's Office, or at any Bank in Michigan.

FINANCIAL STATEMENT

Assessed value of taxable property	$4,467,114,547
Total bonded indebtedness, including this issue	5,500,000
Sinking Fund	300,000

Population in 1910 Census, 2,810,173
Present population (estimated), 3,500,000

State Tax Rate $3.07 per thousand

These bonds are exempt in Michigan from all taxation, State and Federal, to the same extent as the United States Government 3½% Bonds

Legality approved by Alex. J. Groesbeck, Attorney-General

Price 102.19 and interest yielding 4.30%

Subject to prior sale and advance in price

MATTHEW FINN
Banker
82 Griswold Street Detroit

We shall be glad to send you our circulars featuring other attractive investments.

RSC INVESTMENT-SERVICE

Canada's Credit is High

despite the present discount on Canadian Funds.

If you wish to know why this is so, write for a copy of our Special United States Edition of *Investment Items*. If you are a Banker, Lawyer, Trust Company Official or Business Man, this *Review* will interest you. You may have a copy free on request.

Royal Securities CORPORATION LIMITED
Head Office - MONTREAL
Toronto Halifax St. John, N.B. Winnipeg London, Eng.

Customers' Man
by
New York Stock Exchange House

This is an opening for a gentleman of demonstrated ability who possesses a clientele. Please give full particulars of your present and past connections, all of which will be held in the strictest confidence.

Address "Customers' Man,"
P. O. Box 372, City Hall Station, New York.

New Issue

$2,450,000
Government of the
Province of British Columbia
(CANADA)
Five-Year 5% Gold Bonds

Dated January 6th, 1920 *Due January 6th, 1925*

Principal and half-yearly interest (6th January and July), payable in Gold at the Canadian Bank of Commerce in Toronto, Montreal and Victoria, and at the Agency of the Canadian Bank of Commerce, New York.

Denomination: $1,000

Bonds may be registered as to principal

Subject to Legal Opinion: Messrs. Malone, Malone & Long

FINANCIAL STATEMENT

Approximate Value of Assessable Property in the Province	$579,726,111
Total Funded Debt (including present issue)	33,021,936
Less Sinking Fund	4,209,284
	$28,812,652
Annual Dominion Government Subsidy	648,135
Provincial Assets, consisting of commercial stand of timber, roads, crown lands, public buildings, etc	573,000,000

Population estimated at 450,000

British Columbia is the third in size of the Provinces of Canada, and has an area exceeding 227,200,000 acres. The natural resources of the Province make it one of the wealthiest in the Dominion, the natural forests alone covering an area of about 180,000,000 acres. The great progress which is being made in the development and production of the Province is seen in comparing the value of the total production in 1901, which amounted to $53,037,280, with that of 1918, amounting to $237,144,696.

Price: 93.30 and Interest, yielding 6.60%
(Payment in United States Funds)

Interim Certificates will be issued pending the delivery of Definitive Bonds.

WOOD, GUNDY & CO.
Incorporated
14 Wall St., New York
Toronto Montreal

A. E. AMES & CO.
Established 1889
74 Broadway, New York
Toronto Montreal Victoria, B. C. Chicago

DOMINION SECURITIES CORPORATION, Limited
26 King St. East, Toronto
Montreal London, England

The statements contained herein are based upon information which we believe to be reliable, although we cannot guarantee their accuracy.

Bonds for Safe Investment

There is a great deal of satisfaction in knowing that your money is invested in safe bonds.

A sound bond pays interest in periods of financial stress just as in normal times. Corporations may not pay dividends although they continue to pay interest on their bonds. The profits from a private business may decline, but good bonds of Corporations, Municipalities and Governments keep on paying interest. As long as the financial structure of the world holds together the owners of sound and properly safeguarded bonds can be well assured of their principal and interest.

Our organization has specialized for 38 years in the purchase and sale of carefully selected bonds. During this period we have bought with our own funds several billions of dollars of bonds, which have since proved safe investments for our customers.

We would like to discuss your investment problems with you, whether the investment is a few hundred dollars or many thousands.

We invite correspondence and suggest you ask for Circular A-32

Harris, Forbes & Company
Pine Street, Corner William, New York

Harris, Forbes & Company
Incorporated
Boston

Harris Trust and Savings Bank
Bond Department
Chicago

We offer, subject to prior sale
500,000 Francs
City of Paris, France
5% Premium Bonds
at $55 per Bond of 500 Francs

THESE Bonds are extremely attractive as a straight investment, as should French Exchange return to normal and the bonds sell at 100% in France an investor would be able to realize for about $96 per bond, or approximately 175% of original cost.

Complete details upon request

ERNEST SMITH & CO.
Dealers in Foreign Government Bonds
Ernest Smith Chas. S. Liebeskind
20 Broad Street, N. Y. Tel. Rector 6157

NORWALK TIRE & RUBBER CO.
CUM. PFD. STOCK
To net 7¼%
FRENCH REPUBLIC 4S AND 5S
E. Q. JACKSON & CO.
120 LIBERTY STREET, NEW YORK
Telephone Rector 9951

We Finance
Electric power and light enterprises with records of established earnings.
Electric Bond & Share Co.
(Paid-Up Capital and Surplus $23,500,000)
71 Broadway, New York.

Humason Manufacturing Co.
7% Cum. Pfd. Stock
at 98 and Accrued Dividend
Yielding Over
7%
A sound Connecticut Investment.
Inquiries Invited.
W. A. JACKSON & CO.
80 Pearl St. Hartford, Conn.

WE offer to investors a broad list of government, municipal, railroad and corporation bonds of the soundest character, which we have investigated and purchased for our own account. Upon request we shall be glad to make offerings to suit individual requirements.

As members of the New York and Pittsburgh Stock Exchanges, we execute orders on commission.

Redmond & Co.
33 Pine St. New York
Union Arcade Bldg., Pittsburgh

MUNICIPAL BONDS
EXEMPT FROM ALL FEDERAL INCOME TAXES
$62,000
CITY OF
AKRON
OHIO
6% Coupon Notes
Due May 1, 1921-24
Price to Yield 4.80%
FIELD, RICHARDS & CO
100 BROADWAY
Cleveland New York Cincinnati

Havana Tobacco 5s
MORRIS JOSEPH & CO.
Members New York Stock Exchange
25 Broad Street New York
Telephone Broad 2715

Sugar Stocks
Bought—Sold—Quoted
Cardenas-Am. Haytian Amer.
Central Holly
Central Aguirre Matanzas-Am.
Fajardo National
Federal New Niquero
Godchaux Savannah
Guantanamo
LAMBORN & CO.
Seven Wall St. Tel. Rector 6310
Members N. Y. Stock Exchange

STANDARD OIL ISSUES
WEEKLY SUMMARY ON STANDARD OIL ISSUES WILL BE MAILED TO INVESTORS ON REQUEST
CARL H. PFORZHEIMER & CO.
Dealers in Standard Oil Securities
Phones 4860-1-2-3-4 Broad. 25 Broad St., N. Y.

EASTERN STEEL
Common & 1st Pfd.
GEO. A. HUHN & SONS
Members New York Stock Exchange
111 Broadway, N. Y. Tel. Rector 5340
1418 Walnut St. Philadelphia, Pa.

Prudden & Company
Toledo, Ohio
85 Cedar St., New York
Tel. Rector 4366
Municipal Bonds

Burglary Insurance
American Surety Co.
of New York. (Founded 1884).
Home Office, 100 Broadway.

J. C. Penney Pfd.
So. California Gas 1st 6s
Missouri Edison Elec. 1st 5s
Trading Department.
John Nickerson, Jr.
61 Broadway, New York.
Telephone Bowling Green 6840.

American Cyanimid Pfd.
Bordens Condensed Milk Co.
Bought—Sold—Quoted
Sharretts & Ford
74 B'WAY, N. Y. RECTOR 6109

Great Amer. Ins.
RIGHTS
McKinley & Morris
44 Wall Street New York
Telephone John 272

STATE DEBT IS CUT; REVENUES INCREASE

Controller Travis Urges Reduction in Department Budgets and a Fixed Financial Policy.

ASKS TRANSFER LAW CHANGE

His Amendment Would Tax Gifts Made Within Three Years of the Grantor's Death.

Special to The New York Times.

ALBANY, Jan. 11.—An improved financial condition of the State of New York as of June 30, 1919, is shown by the annual report of Controller Eugene M. Travis made public today. This improvement is reflected in tabulations embodied in the document showing that as compared with the fiscal year 1918, the net State debt is $6,144,842.61 less, the general revenue receipts are $4,048,544.67 more, the general revenue receipts for the year exceeded expenditures for general purposes of State government $1,492,320.84, and the cash balance in the Treasury for such purposes was $1,517,320.84 in excess of 1918.

Notwithstanding this favorable showing, Mr. Travis, in his letter of transmittal to the Legislature and again in his tabulation of requested budget appropriations and estimates, recommends for the current year the careful framing of a definite financial policy. He charges that departmental budget requests do not represent the real needs of the State, and expresses the belief that if his suggestions are followed there need be no increase of the present heavy taxes. On this subject he reports:

Urges Fixed Financial Policy.

"I believe that careful consideration should be given to the fixing of a definite financial policy for the outlay of public money, and that in formulating the budget, your approval be withheld from all items of expenditures not economically sound and in the interest of the public welfare.

"That a program for the next year can be so framed along these lines without increasing the already heavy taxes I firmly believe. A careful analysis and scrutiny of the statements of requested appropriations filed with this department leads me to the conclusion that the actual requirements of the State for the next fiscal year are largely overstated in them.

"The 'Tentative Financial Plan' showes that the heads of departments are asking the next Legislature to appropriate for their use during the coming year $141,272,661.70, and the resources expected to be available to meet these contemplated expenditures, it is estimated by the Controller will amount to $122,973,037.84.

"If the Legislature sees fit to adopt a program of expenditure equal to the amount of the requests submitted, it will be necessary to provide additional means of $81,299,623.86 by new revenue measures to balance the budget."

Discussing a fairer distribution of items properly chargeable to capital account rather than to current expenditure, the Comptroller writes:

"The requested appropriations for the coming year include a program for new construction and other capital expenditures to be financed from the general revenues amounting to $34,583,123.96 which is $23,534,263.66 more than was appropriated for the same purpose in the last budget. Many of these requests are for the total cost of new buildings and improvements which will require several years to complete, and the entire cost, therefore, is not a proper charge to the budget of one year, which should include only those contemplated expenditures applicable to the year for which it is made."

Favors Taxing of Gifts.

Mr. Travis again takes up the question of the taxability of gifts made in contemplation of death, urging as he has on previous occasions that the law be so amended that the burden of proof may be shifted from the State. He says:

"It is difficult to see why these gifts were not as testamentary in character as though the decedent had retained them to pass with other property under the provisions of his will, as the principal difference is to place in the donee's hands a part of his inheritance a few months or years earlier than he would otherwise have received it; but in this way millions of dollars have escaped taxation under the Inheritance Tax law.

"It has also been noticeable in the case of non resident decedents owning valuable real estate in this State that a transfer had been made to children or near relatives a short time prior to the nonresident's death. I would therefore recommend that our statute be amended so that:

> Any gift of property, real or personal, made within the period of three years prior to the death of the grantor or donor shall be taxable as a transfer made in contemplation of death unless the transaction can be shown to be a bona fide sale or transfer in exchange for a full consideration in money or money's worth.

Turning to a discussion of the year's revenues, the report says:

"The total revenue received during the last year was $79,833,633.85, or 5.34 per cent more than that received during the same period of the preceding year. The principal increases were in taxes on corporations, $5,022,748.32; inheritance, $1,906,182.99; direct general property taxes, $1,864,872.36; stock transfers, $1,677,284.48; while losses occurred in liquor taxes of $5,557,903.30; investment taxes, $546,533.95; motor vehicles, $167,921.91; miscellaneous revenues and receipts of $136,945.90. These revenue receipts were $6,395,018.31 more than was anticipated in the budget estimates last year. This was due principally to increases from corporation taxes of $5,101,387.04; stock transfers, $989,317.08, and inheritance taxes, $839,582.99; resulting in a more favorable showing than could have been reasonably expected at the time the estimates were made."

Mr. Travis condemns the practice of the State Legislature of authorizing the entering into of contracts in excess of amounts appropriated. The Controller says that the total excess of such authorizations over appropriations in the past five years has amounted to $6,120,050, for nearly 64 per cent. of which the State has entered into actual contracts.

HOW TO GET WAR GOODS.

Americans Must Present Title to Seized Merchandise Abroad.

With reference to Great Britain's recent decision to release merchandise seized in the war, the Merchants Association of New York requested information from the State Department as to the procedure American claimants must follow in order to effect the release of their goods or funds deposited by them.

The State Department replied quoting the American Consul General at London: "Practically all American goods will be released with the exception of a few now in prize court. These cases will be excepted because the British Government wants a declaration regarding the principles involved and proposes to make them the basis of a test case.

"The release will become effective upon the presentation of documents of title and of as full set of bills of lading and invoices as may be possible. When Americans can produce evidence that they paid Germans for goods, there will be released the deposits in prize courts. Regarding west bound goods, the Procuator General states that evidence will be required of payment by Americans."

Dodge Brothers Ill Here.

Horace Dodge and John Dodge, automobile manufacturers of Detroit, are ill in their apartments in the Ritz-Carlton. Dr. Ira L. Hill, formerly a Detroit physician, who is in attendance, said last night that Horace Dodge had been critically ill with pneumonia but that he had passed the crisis and was showing favorable progress although still in a serious condition. John Dodge is suffering from a sever case of grippe, but no alarming symptoms have developed. The Dodge brothers came here to attend the automobile show.

BONDS ON STOCK EXCHANGE

WEEK ENDED JAN. 10, 1920.

	Last Week.	Year to Date.
Total sales	$84,514,500	$110,209,600
Same period a year ago	53,539,000	83,882,500

	Last Week. High.	Last Week. Low.	Year to Date. High.	Year to Date. Low.
Average price 40 bonds	72.51	72.28	72.51	72.17
Same period a year ago	78.98	78.82	79.01	78.82

Range, 1920 High	Range, 1920 Low	Sales		High	Low	Last	Net Ch'ge
58½	58	1	ADAMS EXP. 4s	58	58	58	− ½
72½	72½	1	Alb. & Susq. 3½s	72½	72½	72½	+ ½
100	98	26	Am. Ag. Ch. cv. 5s	100	98½	100	+ 2
99¾	99¾	2	Am. Ag. C. deb. 5s	99¾	99¾	99¾	+ 1⅛
89	87	1	Am. Cotton Oil 5s	87	87	87	− 2
98¾	98¾	1	Am. Dock & Imp. 5s	98¾	98¾	98¾	+ ¼
86½	85½	125	Am. S. & R. 1st 5s	86½	86	86⅞	+ ⅞
99⅞	98½	134	Am. T. & T. cv. 6s	99⅞	99⅜	99⅝	+ ⅝
83	82⅞	12	Am. T. & T. cv. 4½s	83	82⅞	82⅞	+ ⅜
80⅛	78½	221	Am. T. & T. col. 4s	80⅛	78¼	79⅞	+ 1⅜
83⅝	80	171	Am. T. & T. col. 5s	83⅝	81	82¾	+ 2⅛
83¾	83½	41	Am. Wr. Paper 7s	83⅞	83½	83½	..
53½	50½	1	Ann Arbor 4s	53½	53½	53½	+ 3
83¾	83½	26	Armour & Co. 4½s	83¾	83	83½	..
82¾	79⅜	287	A., T. & S.F. gen. 4s	82	79⅜	80	− 2⅛
69½	69½	2	A.,T. & S.F.cv.4s,'55	69½	69½	69½	+ 1
89¾	88¼	17	A., T. & S. F. cv. 4½s, '60	89¾	88¼	88¼	− 1½
71½	70	46	A., T. & S. F. adj. 4s, sta.	71½	70½	71½	+ ½
81	81	3	A., T. & S. F., Cal. & Ariz. 4½s	81	81	81	− 4
80	79½	31	Atl. Coast Line 4½s	80	79½	79⅞	..
78	76⅝	16	A. C. L. unif. 4½s	78	76⅝	77½	+ 1⅛
72	71	75	A.C.L.,L. & N.col.4s	72½	71	71	− 1
88¼	87⅛	7	At. & Ch. A. L. 5s	88¼	87⅛	87⅛	− 1⅜
70	67	81	BALT. & OHIO g. 4s	69½	67	67½	− 1½
69	64½	155	Balt. & Ohio ref. 5s	69	65¾	67	− ½
84	82½	76	B. & O. pr. lien 3½s	84	82½	83¼	− ⅜
92	89¾	97	B. & O. temp. 6s	92	89¾	90½	+ ½
66	60	302½	B. & O. conv. 4½s	66	63	63	− 1½
53	49½	9	B. & O., T. & C. 4s	53	50⅛	52¾	+ 2¾
77	75	39	B. & O. S. W. 3½s	77⅛	75¾	75¾	− 1¼
61	57½	54	B. & O., P., L. E. & W. 4s	61	59	59¾	− ¼
82⅜	82⅜	1	Beech Creek 4s	82⅜	82⅜	82⅜	+ ⅜
96¾	96⅝	1	Beth. Stl. 1st ext. 5s	96¾	96¾	96¾	+ ⅛
88	86½	37	Beth. Steel ref. 5s	88	86⅝	87	+ ½
86⅞	86	36	Beth. Stl. pur. m. 5s	86⅝	86	86	− ⅞
50	50	10	Bway & 7thAv.con.5s	50	50	50	+ 3¼
48	45	40	B. R. T. 7s, 1921	48	45	46½	X 1½
45½	43	132	B. R. T. 7s, c. of d.	45½	43	45½	+ 2¼
45	40¼	14	B.R.T.7s, c. of d.,st.	45	41	45	+ 4¾
61⅞	61⅞	2	Bklyn. Un. Elev. 5s	61⅞	61⅞	61⅞	+ ½
73	73	5	Brooklyn Un. Gas 5s	73	73	73	−12
80	78	5	Bush Term. con. 5s	80	80	80	..
79⅞	79⅞	5	Bush Term. 4s	79⅞	79½	79⅞	+ ⅞
82⅞	82⅞	1	Bush Term. Bldgs.5s	82⅞	82⅞	82⅞	+ 3¼
90¼	90	32	CAL. GAS & EL.5s	90⅛	90	90	− ¼
87	86⅞	1	Canada Southern 5s	86⅞	86⅞	86⅞	− ⅛
81⅞	80	10	Central Foundry 6s	81⅞	80	81⅞	− 3
97¼	96½	45	Central Leather 5s	97¼	96½	96½	− ½
88	86	24	Central of Ga. con.5s	88	86	86	− 1½
94	93½	8	Central of Ga. 6s	94	93½	94	..
100½	100½	7	Cent. of N. J.gen.5s	100½	100½	100½	− ½
82⅛	81½	29	Cent. Pac. gtd. 3½s	82	81½	81½	− ⅝
78	76½	44	Cent. Pac. 4s	78	76½	76½	− 1½
95	93½	47	Ches. & O. con. 5s	95	93½	93⅝	− ⅜
81½	80	160	Ches. & O. cv. 5s	81½	80	80½	− ¾
77	75½	136	Ches. & O. cv. 4½s	76¾	75½	76¼	− ½
77	74⅝	103	Ches. & O. gen. 4½s	76	75	75½	− ⅝
84	82½	7	Ches. & O. fdg. 5s	84	82½	84	+ 4½
65	64⅞	10	C. & O., R. & A. 2d con. 4s	65	64⅞	65	− 5⅞
31¼	31	61	Chi. & Alton 3½s	31¼	31	31	..
49	47½	22	Chi. & Alton ref. 3s	49	47½	48	+ ½
96	95	379	C., B. & Q. joint 4s	96	95¼	95⅝	+ ⅛
95¼	95⅛	46	C., B. & Q. jt. 4s, reg.	95¼	95⅛	95¼	+ ⅝
81	79½	43	C., B. & Q. gen. 4s	81	79⅞	81	+ 1½
76	74½	17	C., B.&Q.,Ill.Div.3½s	75½	74½	75½	− ½
96	96	1	C.,B.& Q.,Den.Div.4s	96	96	96	..
84	83¾	12	C., B.& Q., Ill. Div.4s	84	83¾	83¾	− ¼
92	92	1	C., B. & Q., Neb. 4s	92	92	92	..
83	82	10	Chi. & Erie 1st 5s	83	82	82	+ 1
80	80	5	Chi.Gas Lt.&C.1st 5s	80	80	80	− 1
57⅞	54⅛	80	Chi. Gt. West. 1st 4s	57⅞	56	56½	+ ¼
59	58⅛	15	C., M.& St.P.gen.3½s	59	58⅛	58⅛	− 1⅞
72	70	25	C., M. & St. P.gen.4s	71	70	70	− 2
77½	77	39	C., M.& St.P.gen.4½s	78	77	78	+ ⅝
61	56	86	C., M. & St.P.ref.4½s	61	59⅝	60	− ⅜
63	60½	74	C., M. & St. P. 4s,'34	63	61⅛	62	− ½
70½	65⅞	130	C., M. & St. P. cv.5s	70	66½	67¼	− 1½
70	67	225	C., M. & St. P.cv.4½s	69½	67	67¼	− 1¼
98¾	96¾	4	C., M. & St. P., C. & P. W. 5s	98¾	96¾	98¾	+ 1¾
96	95⅞	12	C., M. & St. P., P. W. & M. 5s	96	95⅞	96	..
72	70	40	C., M. & St. P. 4s,'25	72	70	72	+ 2
65	65	5	C., M.&St.P.,Pu.Sd.4s	65	65	65	+ 2
97¼	97¼	2	C. & N. W.deb.5s,'21	97¼	97¼	97¼	− ¼
98	97½	3	C. & N. W. gen. 5s	98	97½	98	+ 1¾
80	79	11	C. & N. W. gen. 4s	80	79	79	− 1
68½	67½	1	C. & N. W. 3½s	67½	67½	67½	− ⅝
92	90	9	C. & N. W. ext. 4s	92	90	92	− 4
68½	68½	1	Chicago Rys. 5s	68½	68½	68½	..
76½	74¾	50	C., R. I. & P. gen. 4s	75½	74¾	75¼	+ ¼
67¾	67	287	C., R. I. & P. ref. 4s	67¾	67	67½	+ ¼
93	93	3	C.,St. L. & N.O. g. 5s	93	93	93	− 4
87½	85⅝	60	C.,St.P.,M.& O.deb.5s	87½	85⅝	86	− 1½
83	81⅝	20	Chi. Un. Sta. 4½s	83	81⅛	83	+ ½
60¾	60	59	C. & W. I. con. 4s	60¾	60	60¼	+ ¼
86	83⅝	160½	Chile Copper 6s	85	83⅝	83⅝	− 1½
108½	108	41	Chile Copper 7s	108½	107	107¾	− ¼
63¾	63	31	C.,C.,C.&StL. gen. 4s	64½	63½	63½	..
77	76⅞	2	C.,C.,C.&S.L.deb.4½s	77	76⅞	77	+ 1⅛
62	60	4	C., C., C. & S. L., W. & M. 4s	62	60	60¼	− 5⅞
91	91	10	C.,L. & Wheel 1st 5s	91	91	91	− 4⅞
74	73	1	Col. Indus. 5s	73	73	73	− 1
84	84	7	Col. Fuel & I. gen.5s	84	84	84	+ 1½
85¼	85⅛	15	Col. & So. 1st 4s	85¼	85⅛	85⅛	+ 1⅛
75	74⅛	17	Col. & So. ref. 4½s	75	74⅛	74⅛	− ¾
99¾	99½	73	Consol. Gas cv. 6s	99¾	99½	99½	− ⅛
88	88	3	Comp. Tab. Rec. 6s	88	88	88	+ 6
100½	100½	11	Corn P.Ref.o.f.5s,'34	100½	100½	100½	+ ¼
84⅛	84⅛	3	Cumb. Tel. 5s	84⅛	84⅛	84⅛	− ⅞
85⅛	83⅝	12	DEL. & HUD. cv. 5s	85⅛	83⅝	85⅛	+ 2½
81	81	3	Del. & Hud. ref. 4s	81	81	81	..
67⅞	65½	30	D. & R. G. cons. 4s	67⅞	65½	67	..
45⅞	44½	83	D. & R. G. 1st ref.5s	45⅞	45	45⅞	+ ⅞
87¾	87¾	5	Det. Ed. ref. 5s	87¾	87¾	87¾	− 1¾
80	79⅛	2	Det. River T. 4½s	80	79⅝	80	+ ⅞
69	67	24	Detroit Un. Rys. 4½s	69	67	67	− 1
90⅛	90⅛	3	Dul. & I. R. 1st 5s	90⅛	90⅛	90⅛	+ ⅜
95	95	1	ERIE 1st cons. 7s	95	95	95	− 2⅞
55	52½	83	Erie 1st con. 4s	55	54	54½	+ 2½
43	40	142	Erie gen. 4s	43	41¾	42¼	− ¾
37	35⅛	6	Erie cv. 4s, A	37	35⅝	35⅝	+ ½
36	35½	28	Erie cv. 4s, B	36	35½	36	+ ½
39	34	51	Erie cv. 4s, Ser. D	39	38	38½	+ ½
68	68	2	FT. SM. L. & T. 5s	68	68	68	−16
98	97	8	Ft. W. & D.C. 1st 5s	98	97	97	..
80	79	5	Fla. E. Coast 4½s	80	80	80	+ 1
70½	70½	4	GEN. ELEC. 3½s	70½	70½	70½	− 2
95½	93½	35	Gen. Elec. deb. 5s	95½	93½	95½	+ 2
85½	85	5	Gt. Nor. ref. 4¼s	85	85	85	− ½
8⅛	7¾	10	Green Bay deb. B	8⅛	7¾	7¾	− ¾
101½	101½	3	HEND. BDG. 1st 6s	101½	101½	101½	..
73	72¼	24	Hoc. Valley 4½s	73	72¼	72½	+ ¼
85¼	85¼	1	Hous.,E.&W.T. 1st 5s	85¼	85¼	85¼	+ 1
93¾	93¾	1	H. & Tex.Cen.1st 5s	93¾	93¾	93¾	+ 1¾
93	93	4	H. & T. Cen. gen.4s	93	93	93	− ⅛
60	58½	152	Hud. & M. ref. 5s	60	59	59½	+ ⅜
16⅞	16	66	Hud. & M. adj. 5s	16⅞	16	16¼	+ ¼
74½	73½	3	ILL. CENT. 4s, '52	74½	74¼	74¼	+ ¼
72⅛	71⅝	4	Ill. Cent. 4s, '53	72⅛	71⅝	72⅛	+ ⅜
76½	75⅞	15	Ill. Cent. ref. 4s	76⅜	75⅞	75⅞	− ⅝
93½	93	74	Ill. Cent. temp. 5½s	93½	93	93⅛	− ⅛
69	69	5	I. C. St. L. Div.3½s	69	69	69	+ 4
84	82½	64	Illinois Steel 4½s	83½	82½	83	− 1
93⅞	93	9	Indiana Steel 5s	93⅞	93½	93½	+ ½
18½	16⅜	610	Inter.-Met. 4½s	18½	16⅜	18¼	+ 1¾
18⅜	15¾	104	Inter.-Met. c. of d.	18⅜	16¾	17	+ ¾
57	53	655	Int. Rap. Tran. 5s	55½	53	53¼	− 2½
95¼	94¾	143	Int. Mer. Marine 6s	95¼	94¾	95	+ ½
84¼	83½	46	Int. Agricul. 5s	84¼	83½	84¼	+ 3⅞
70	69	6	Iowa Central 1st 5s	70⅞	70	70	+ 1
70	65⅞	25	K.C.,F. S. & M. 4s	70	66¼	69½	− ½
99⅜	99⅜	1	K.C., F. S. & M. 6s	99⅜	99⅜	99⅜	..
87⅞	87⅞	1	K. C. & M. Bdg. 5s	87⅞	87⅞	87⅞	..
75	73	88	Kan. City Sou. 5s	74	73	75	+ 1
59	57¼	20	Kan. City Sou. 3s	59	57¼	57¼	+ 1¼
76⅝	75	40	Kan. City Ter. 4s	76⅝	75	76	..
75	75	1	Ky. Central 4s	75	75	75	..
68	68	2	Keokuk & D.M.1st 5s	68	68	68	+ 3
94	93⅝	10	LACK. ST'L. 5s, '23	94	93⅝	94	..
99½	95⅝	37	Lack. Steel 5s, '50	99½	96½	96½	− 1½
69¼	69¼	3	Lake Shore 3½s	69¼	69¼	69¼	− 1¼
69⅞	69⅞	4	Lake Shore 3½s, reg.	69⅞	69⅞	69⅞	− ⅝
84½	83⅞	46	Lake Shore 4s, '31	84½	84	84	− ⅝
86½	86	92	Lake Shore 4s, '28	86½	86	86¼	..
73	73	30	Leh. & N. Y. 1st 4s	73	73	73	+ 3
103	101½	10	Lehigh Val. 6s	103	101½	101½	+ 1¼
71	70½	8	L. V. of Pa. con. 4s	71	70½	71	+ ½
82¼	80½	37	Leh. Val. con. 4½s	82⅛	81⅛	82⅛	+ 1⅝
82	82	3	Leh. Val. gtd. 4½s	82	82	82	..
111	110	3	Liggett & M. 7s	111	110¼	111	+ ¼
69	65	28	Long Isl. ref. 4s	69	65	69	+ 3⅞
72	72	1	Long Isl. gen. 4s	72	72	72	− 3
77½	70	11	Long. Isl. unif. 4s	77½	70	70	+ ¾
88	86½	4	Lorillard 5s	86⅝	86½	86½	− 1½
97⅜	97⅜	2	L. & N. gold 5s	97⅜	97⅜	97⅜	+ 5⅜
84½	82¼	51	L. & N. unif. 4s	83½	82¼	83	− ½
82½	82½	5	L&N., M.&M.4½s	82½	82½	82½	..
93½	93½	12	L. & N., S. & N. Ala. 5s, 1936	93½	93½	93½	− 6½
103	103	1	L. & N., N. O. & M. 1st 6s	103	103	103	..
65	64⅞	4	L. & N.-So. Ry. jt.4s	65	64⅞	65	+ 2
60	59	17	MAN. RY. con. 4s	60	60	60	+ 1
60½	60	28	Man. Ry. 4s, tax ex.	60½	60	60	+ 2½
85	85	2	Mich. State Tel. 5s	85	85	85	− 1
81	81	6	Mich. Cen. deb. 4s	81	81	81	+ 2¼
85½	83½	82	Midvale Steel 5s	85½	84¾	85½	+ ½
39⅞	34⅞	6	Minn. & St. L. 4s	39⅞	34⅞	38	− 2
95⅝	95⅝	1	M., L.S. & W. ext.5s	95⅝	95⅝	95⅝	− ⅜
100¼	100¼	1	M., L. S. & W., Mich. Div.	100¼	100¼	100¼	− 1⅜
78	78	1	Mil. & Nor. ext. 4½s	78	78	78	− 1½
82¼	81½	22	M., St. P. & S. S. M. cons. 4s	82¼	81½	81½	..
90	90	1	M., S. S. M. & A. 4s	90	90	90	+ 1¼
60¾	59¾	57	M., K. & T. 1st 4s	60¾	60	60	+ ¼
38	38	5	M., K. & T. ref. 4s	38	38	38	+ 1
25	25	4	M., K. & T. s. f. 4½s, c. of d.	25	25	25	+ 1
88½	88⅜	3	Mo. Pac. 5s, '26	88½	88⅜	88½	+ 2¼
59	58	149	Mo. Pac. gen. 4s	59	58¼	58⅝	+ ⅛
56	56	5	Mobile & O. gen. 4s	56	56	56	− 4½
102⅞	102¾	2	Mobile & O. new 6s	102⅞	102¾	102⅞	+ 2⅝
95⅝	95⅝	1	Mobile & O. ext. 6s	95⅝	95⅝	95⅝	− 1
85½	84¾	20	Montana Power 5s	85¼	84¾	85¼	+ ¼
98¾	98¾	2	Morg. L. & T. 6s	98¾	98¾	98¾	− ⅞
96½	96½	1	N., C. & S. L. 1st 5s	96½	96½	96½	+ ¼
27⅛	26	6	Nassau Electric 4s	27⅛	26	27⅛	+ 1⅛
93½	92¼	14	National Tube 5s	93½	93¼	93¼	+ ¾
97½	97½	5	Natl. En. & St. 5s	97½	97½	97½	+ ¾
20	20	2	Natl. R. R. of Mex. prior lien 4½s	20	20	20	− 5
20	20	4	Natl. R. R. of Mex. gtd. 4s	20	20	20	− 1
65	63¼	21	New Or. Term. 4s	65	63¼	64⅞	+ 1⅞
54¾	54	4	N.O., T. & M. inc. 5s	54¾	54	54¾	+ 2¼
99	95	3	N. O., T. & M. 6s	96	95	95	..
		5	N. Y. Air Br. 1st 6s	99	99	99	..
92½	91½	168	N. Y. Cent. deb. 6s	93	92	93	+ ½
70	68	42	N. Y. Cent. gen. 3½s	70	67	70	+ 1⅜
71	70½	17	N. Y. Cent. con. 4s	72	69½	69½	− ½
70½	70½	1	N.Y.Cnt. con. 4s.reg.	70½	70½	70½	− 7
82⅛	79¼	72	N. Y. C. deb. 4s, '34	82	79¼	81	− 1
79	77⅛	4	N. Y. Cent. ref. 4½s	78¼	77⅛	77⅛	− 1¼
62	60¾	9	N. Y. C., L. S. 3½s	62	61	62	+ 1⅛
60	60	6	N. Y. C., L. S. col. 3½s, reg.	60	60	60	..
61⅞	61⅞	2	N. Y. C., M. C. 3½s	61⅞	61⅞	61⅞	..
81¾	80¾	12	N.Y.C. & S.L. 1st 4s	81¾	81	81	+ ¼
75	68¾	2	N.Y.C. & S.L. deb.4s	75	69¼	75	+ 6
79	78½	5	N.Y. Conn. R.R. 4½s	78½	78½	78½	− ½
67	67	3	N. Y. Dock 4s	67	67	67	+ 1
64	62¾	16	N.Y.G.,E.L.,H.& P.4s	64	63	63⅜	+ ⅝
85	82	22	N.Y.G.,E.L.,H.& P.5s	85	84½	84¾	+ 2¾
92¼	92¼	3	N. Y., L. & W. ter. & imp. 4s	92¼	92¼	92¼	− 1¼
100⅛	100	6	N.Y.,L. & W. 1st 6s	100⅛	100	100⅛	− ⅛
72	67¾	54	N. Y., N. H. & H. cv. d. 6s	72	71	71	− ½
48	46½	2	N. Y., N. H. & H. cv. 4s, '56	48	46½	46½	+ ⅜
60¼	59¼	6	N.Y.,O. & W. ref. 4s	60	59¼	60	− ¼
7⅝	5⅞	163	N. Y. Rys. adj. 5s	7⅝	6¾	7⅝	+ 1⅛
7½	5⅞	128	N.Y. Rys. 5s, c. of d.	7½	6½	7⅜	+ 1⅜
32¼	28	24	N. Y. Rys. ref. 4s	32¼	30½	32	+ 4
31	29	30	N.Y. Rys. 4s, c. of d.	31	29	31	+ 1
96¼	93½	51	N. Y. Tel. & T. 6s	96¼	95	96¼	+ ¾
81½	80⅜	149	N. Y. Tel. 4½s	81½	80⅜	81½	+ 1
37½	34½	21	N. Y., W. & B. 4½s	37½	36	37½	+ 2¼
93	93	1	Niag. F. Pow. 1st 5s	93	93	93	− 3
54	52	6	Norf. So. 1st ref. 5s	54	54	54	+ 2
80	79	22	Norf. & West. c. 4s	79¾	79	79⅛	..
78½	75⅛	13	Norf. & West. div. 4s	78½	77⅛	78½	+ 3⅜
104¾	103⅝	72	Norf. & West. cv. 6s	104¾	103⅝	103⅝	− ⅞
79⅞	79⅞	12	N. & W., P.C. & C.4s	79⅞	79⅞	79⅞	+ 1⅝
81½	81½	3	Nor. Pac. ref. 4½s	81½	81½	81½	− ⅛
56	55	53	Northern Pac. 3s	56¼	55	55¼	− ¾
80⅛	78	125	Northern Pac. 4s	79¾	78	78¾	− 1⅜
107⅛	107⅛	1	Nor. Pac. Term. 6s	107⅛	107⅛	107⅛	+ ⅝
83	82⅝	6	N. S. Pow. 1st R. 5s	83	82⅝	83	+ ½
93⅝	93⅝	14	OREG. & CAL. 1st 5s	93⅝	93⅝	93⅝	− ½
81	78¾	5	O. R. R. & N. c. 4s	81	81	81	+ 2¼
93	93	5	Oreg. Short L. con.5s	93	93	93	+ ½
100⅞	100	5	Oregon Short L. 6s	100⅞	100⅞	100⅞	+ ⅞
85	84¼	26	Oreg. S. L. ref. 4s	85	84¼	84¼	..
72½	71⅜	38	Oreg.-W. R. R. N. 4s	72½	71⅜	72	..
82½	81¼	38	PAC. G. & EL. 5s	82½	82	82½	+ 1¼
87¾	86	17	Pac. Tel. & T. 5s	87¾	87	87⅝	+ ⅝
84⅞	83¼	147	Penn. gen. 4½s	84⅞	83¼	83½	− ⅝
84	84	5	Penn. con. 4s, '48	84	84	84	− ¼
97⅝	97¼	7	Penn. gtd. 4½s	97⅝	97¼	97⅝	+ ½
94	91½	477	Pennsylvania gen. 5s	93½	91½	92	− 1½
92½	92	45	Pennsylvania c. 4½s	92½	91¼	92½	+ ⅜
71½	70¾	8	Pere Marq. 1st 4s	71¼	71¼	71¼	+ ⅛
87½	86	66	Pere Marq. 1st 5s	87½	86	87½	+ ½
89	87⅝	34	Phila. Co. cv. 5s,'22	89	87⅝	88	+ ⅜
88⅝	88⅝	6	P., C., C. & St. L. 4½s, Series I	88⅝	88⅝	88⅝	− 2⅜
104¾	104¾	1	Pierce Oil cv. 6s,'24	104¾	104¾	104¾	+ ¾
64⅞	64⅞	2	Portland Ry. 5s	64⅞	64⅞	64⅞	..
62	58¾	9	Pub. Serv. of N.J. 5s	62	59	62	+ 3½
81⅜	79⅞	194	READING gen. 4s	81⅜	79⅞	80½	− ⅜
80⅛	75	35	Read.-J. C. col. 4s	80⅛	79¾	80	+ 5
95	95	28	Rep. I. & S. 5s, '40	96	95	95	+ 2
67	65	5	Rio G. West 1st 4s	65	65	65	− 2
52	51	21	Rio G. W. col. 4s	52	51⅞	52	+ ⅞
99¾	95¾	4	Roch. & P. 1st 6s	99¾	99¾	99¾	− ¼
100	100	1	Roch. & P. con. 6s	100	100	100	− 1¼
64	62½	31	R. I., A. & L. 4½s	64	63	63	..
94⅛	92	48	S.L.,I.M. & S. gen.5s	92	92	92	− 2
76	74½	10	S.L.,I.M. & S.u.&r.4s	76	74½	75	− 1
72	70⅝	13	St.L.,I.M.&S.,R.&G.4s	72	70⅝	70⅝	− 1⅜
102	102	1	St.L.&S.F.Ry.gen.6s	102	102	102	+ 1
59	58	213	St.L. & S.F. pr.ln. 4s	59½	58¼	58⅝	− ⅜
91	91	3	St.L.&SanF. gen. 5s	91	91	91	..
71¾	70	80	St.L. & S.F. pr. ln.5s	71½	70	70	− 1
62	60	120½	St.L. & S. F. adj. 6s	62	60	60	− 2
45¼	42⅞	103	St.L. & SanF. inc. 6s	45	42⅞	42⅞	− 2⅛
64⅛	61¾	36	St. L. & W. 1st 4s	64⅛	63⅞	64	+ 2
52	50⅜	21	St. L. S. W. con. 4s	52	51	51	+ ⅝
59	57⅝	31	St.L. S.W. 1st Ter.5s	59	57⅞	57⅞	+ ¼
66½	66½	1	St.P., K.C., S.L. 4½s	66½	66½	66½	+ 1½
83	83	4	S.P.,M.&M.,M.Ext.4s	83	83	83	− 3
92	91½	7	St. P., M. & M. 4½s	92	91½	91⅝	+ ⅛
101⅛	101⅛	1	S.P.,M.&M., M.C.6s	101⅛	101⅛	101⅛	− 7⅛
100⅞	100⅞	1	St.P. & Nor. Pac. 6s	100⅞	100⅞	100⅞	+ ¼
100⅛	100⅛	3	St.P. & Nor.Pac. reg.	100⅛	100⅛	100⅛	+ ⅛
57	57	6	San An. & A. P. 4s	57	57	57	+ ¾
60½	60½	4	Seab.A.L. gold 4s	60⅛	60⅛	60⅛	− ⅜
60¼	60¼	8	Seab.A.L. g. 4s, sta.	60½	60⅛	60⅛	− ⅛
45¾	39½	255	Seab.A.L. ref. 4s	45¾	39½	45¼	+ 5¾
37¼	35	78	Seab.A.L. adj. 5s	37¼	35⅝	37¼	+ 1¾
84½	84	10	So. Bell T. & T. 5s	84½	84	84¼	+ ¼
106	103½	76	So. Pac. cv. 5s	105½	103½	104	− 2
81½	80½	146	So. Pac. cv. 4s	81½	80½	80¾	− ¾
79¾	78½	217	So. Pac. ref. 4s	79¾	78½	79⅛	+ ⅝
73	71½	45	So. Pac. col. 4s	73	71½	73	+ 1
87½	85	129	Southn. Rway 5s	87	85	86¾	− ½
61½	60	104	So. Rwy. gen. 4s	61	60	60½	− ½
57½	56	10	So. Ry.,M. & O. c. 4s	57¼	57	57¼	− ¼
85½	85½	4	So. Ry., M. D. 5s	85½	85½	85½	− 4⅝
93½	93½	4	Stand. Mill. 1st 5s	93½	93½	93½	+ 1½
93	90	5	TENN. C. & I. g. 5s	90	90	90	− 3
95	94⅞	3	Tenn. Cop. cv. 6s	95	94⅞	95	+ ⅜
73⅝	70¼	8	T. A. of St. L. r. 4s	71⅞	70⅝	71⅞	− 1¾
82	81½	5	T.A. of St.L.1st 4½s	82	82	82	+ ½
105⅛	101½	75	Tex. Co. deb. 6s	105⅛	101½	103	− ⅛
83	83	25	Third Av. 1st 5s	84⅞	83¼	83¼	+ ¼
51	48¾		Third Av. ref. 4s	51	49⅞	51	+ 2¼
28⅜	28¼	44	Third Av. adj. 5s	28	28½	29	+ ⅝
84	84	1	Tol. & O. C. 1st 5s	84	84	84	− 2
46	44½	11	Tol., St. L. & W. 4s	46	44½	46	+ 3¾
66	66	1	Tor., H. & B. 4s	66	66	66	− 3
92	90	7	Tri City 5s	92	90	92	+ 1
85¼	84¼	137	UNION PAC. 1st 4s	85¼	84¼	85	..
88⅞	87⅞	48	Union Pac. cv. 4s	88¾	87⅞	87⅞	− 1
81	79	65	U. P. 1st & ref. 4s	81	79	81	+ ¾
102½	101¼	40	Union Pacific 6s	103	101¼	102	..
26¾	25¾	80	U. R. R. of S. F. 4s, Un. Tr. rcts	26¾	25¾	26¾	+ ¾
26	26	3	U. R. R. of S. F. 4s, Eq. Tr. rcts	26	26	26	− ½
75¼	71½	37	U.Rys. inv. 5s, Pitts.	75¼	71½	75¼	− ¼
81½	76½	487	U. S. Realty & I. 5s	81½	78	81	+ 3⅝
103¼	103	9	U. S. Rubber 7s	103⅛	103	103	− ¼
90	87½	239	U. S. Rubber 1st & ref. 5s	89	87½	88	− ¼
99	97	345	U. S. Steel 5s	99	97¼	99	+ 1½
97	97	8½	U. S. Steel 5s, reg.	97	97	97	− 2½
105	104¾	27	U. S. Smelting 6s	105	104¾	105	− 1
84	82⅝	20	Utah P. & L. 5s	84	82⅞	83½	+ 1½
93⅛	93⅛	4	Utica & B. R. 4s	93⅛	93⅛	93⅛	− 2⅞
101	100	47	VA.-C. CH. con. 6s	100½	100	100½	− ½
94¾	94	4	Va.-Car. Ch. 1st 5s	94¾	94	94¾	+ 1⅛
95	95	5	Va. Mid. Ser. E 5s	95	95	95	+ 4
85¼	84½	36	Virginian Ry. 5s	85¼	84½	85	..
86	83	2	Verdigris Valley 5s	86	83	86	− 6
91	90	17	WABASH 1st 5s	91	90	90	..
83	81¾	7	Wabash 2d 5s	83	81¾	81¾	..
88¾	88¾	1	Wab., Det. & C. 5s	88¾	88¾	88¾	+ ½
72	72	1	Wash. Term. 3½s	72	72	72	− ⅛
97½	97	2	Western Electric 5s	97½	97½	97½	+ ½
74⅛	73¾	7	West Shore 4s	74⅛	73¾	73¾	− ⅝
71⅞	70⅝	8	West Shore 4s, reg.	71⅞	70⅝	71⅞	+ 2⅜
81½	81½	1	Western Union 4½s	81½	81½	81½	+ 1
51⅞	50	41	Western Md. 4s	51⅞	50	51½	− ½
92	92	4	W. N. Y. & P. 1st 5s	92	92	92	− 2
82½	82½	96	Western Pacific 5s	84⅞	84	84½	+ 2
92⅛	92⅛	1	Wheel. & L. E. 1st 5s	92⅛	92⅛	92⅛	− 1⅞
51	50	22	Wheel.& L.E.ref.4½s	51	50	50	..
54⅝	54	17	Wheel. & L. E.con.4s	54⅝	54	54	+ ½
55	55	2	Wilkes-B. & E.1st 5s	55	55	55	+ ⅛
98¼	97⅝	40	Wilson & Co. 1st 6s	98¼	97¾	98	+ ¼
96½	95	131	Wilson & Co. cv. 6s	96½	96	96	..
70	69	21	Wis. Cent. gen. 4s	70	69	69	+ 3
70	70	..	Wis. Cent., Super. & Dul. Div. 4s	70	70	70	+ 4⅝

Total sales....$15,380,500

UNITED STATES GOVERNMENT BONDS

Range, 1920 High	Range, 1920 Low	Sales		High	Low	Last	Net Ch'ge
100.40	99.50	2401½	Lib. 3½s, 1932-47	100.00	99.50	99.50	− .50
93.40	92.90	375	Lib.1st cv.4s,'32-47	93.40	92.90	92.96	− .44
92.90	91.80	2015½	Lib. 2d 4s, 1927-42	92.40	91.90	91.92	− .28
94.00	93.00	454	Lib. 1st cv. 4¼s, 1932-1947	93.78	93.00	93.18	− .82
101.10	101.10	1	Lib. 2d cv. 4¼s, 1932-47	101.10	101.00	101.10	+ .10
92.86	92.28	8575	Lib.2dcv.4¼s,'27-42	92.80	92.28	92.40	− .40
94.98	94.40	11048½	Lib. 3d 4¼s, 1928	94.84	94.40	94.40	− .36
92.94	92.30	21761½	Lib. 4th 4¼s,'33-38	92.90	92.40	92.58	− .22
99.40	98.98	4307	Vict. 3¾s, 1922-23	99.20	98.98	98.98	− .10
99.40	98.90	11308	Vict. 4¾s, 1922-23	99.20	98.92	98.92	− .14
105⅝	105⅝	5	U. S. 4s, coupon	105⅝	105⅝	105⅝	− ¼

Total sales....$63,250,000

OTHER GOVERNMENT BONDS

Range, 1920 High	Range, 1920 Low	Sales		High	Low	Last	Net Ch'ge
96½	96	2936	Anglo-French 5s	96½	96¼	96¼	− ¼
73	70⅞	19	Argentine 5s	72	70⅞	71	− 1
92⅝	92⅜	34	City of Bordeaux 6s	92½	92⅜	92⅜	− ¼
92½	92⅜	24	City of Marseilles 6s	92½	92⅜	92½	+ ⅛
92⅝	92⅝	22	City of Lyons 6s	92⅝	92⅝	92⅝	− ⅜
93	92¼	205	City of Paris 6s	93	92½	92⅝	− ⅜
60⅛	59	42	City of Tokio 5s	61	59	60	..
98	97⅝	30	Dom. of C. 5s, 1921	98	97⅞	98	+ ⅝
93¼	92	11	Dom. of C. 5s, 1926	93¼	93¼	93¼	+ ¾
92	91	40	Dom. of C. 5s, 1931	92	91	91¼	+ ¼
82	78	56	Jap. 4½s, ster. loan	82	78	78	− 3½
80	78½	34	Jap. 4½s, Eng. stmp.	80	78½	80	+ ½
79½	79½	4	Jap. 4½s, Ger. stmp.	79½	79½	79½	+ 3¼
82	79⅞	17	Jap. 4½s, 2d Ser.	82	77	77	− 1
79½	76	23	Jap.4½s,2d S.,Eng.st.	78	76	78	− 1½
77	76	102	Jap.4½s,2d S.,Ger.st.	77	76	76	− ¼
71	63¾	34	Jap. 4s, ster. loan	71	63¾	63¾	− 6
70	65	21	Jap. 4s, Eng. stmp.	66	65	65	− 5
65	64	30	Jap. 4s, Ger. stmp.	65	64	64	− ½
65	64½	4	Jap. 4s, French stmp	65	65	65	+ ½
76	75	3	Rep. of Cuba 4½s	75½	75	75½	− ½
91⅜	90⅞	6	Rep. of C. 5s, 1904	91⅜	90⅞	91	− ⅝
97	95 11/16	373	U.K.ofG.B.&I.5½s,'21	97	96	96¾	+ ¾
95⅝	95	201	U.K.ofG.B.&I.5½s,'22	95⅝	95	95⅝	+ ⅛
95¾	95	850½	U.K.ofG.B.&I.5½s,'29	95¾	95	95¼	..
90⅝	87¾	581½	U.K.ofG.B.&I.5½s,'37	90⅝	89⅝	90¼	+ ¾
43	39⅝	22	U. S. of Mex. 5s	43	39⅝	42	− 1

Total sales....$5,726,500

STATE BONDS

Range, 1920 High	Range, 1920 Low	Sales		High	Low	Last	Net Ch'ge
108	108	2	N. Y. Canal 4¼s	107⅛	107⅛	107⅛	− ⅞
107½	107½	3	N. Y. State 4½s	107½	107½	107½	..

Total sales....$5,000

NEW YORK CITY BONDS

Range, 1920 High	Range, 1920 Low	Sales		High	Low	Last	Net Ch'ge
91	89½	12	4s, 1958	90	89½	90	− 1
90⅜	89¼	12	4s, 1959	90	89½	90	− ⅜
93¼	93¼	2	4½s, 1904	93¼	93¼	93¼	− 1
94½	93	105	4½s, 1960	94½	93	94½	+ 1½
99½	99½	5	4½s, May, 1957	100	99½	99½	..
100⅛	100⅛	17	4½s, Nov., 1957	100⅛	100⅛	100⅛	+ 1⅜
99¼	99¼	1	4½s, 1963	99¼	99¼	99¼	− ¾

Total sales....$152,000

Grand total....$84,514,500

$10,000,000
The R. J. Reynolds Tobacco Co.
7% Cumulative Preferred Stock

Preferred as to assets and dividends.
Redeemable at $120 per share and accrued dividends.
Dividends payable January 1st, April 1st, July 1st and October 1st.
Registrar CENTRAL UNION TRUST COMPANY, New York
Transfer Agent EQUITABLE TRUST COMPANY, New York

CAPITALIZATION
Three Year 6% Notes due August 1, 1922....$15,000,000
Seven Per Cent. Cumulative Preferred Stock (including this issue of $10,000,000)....20,000,000
Common Stock and Class B Common Stock....20,000,000

BUSINESS
The R. J. Reynolds Tobacco Company, Winston-Salem, North Carolina, manufactures and sells chewing and smoking tobacco and cigarettes. Its principal brands are Camel Cigarettes and Prince Albert Smoking Tobacco, the largest selling brands of cigarettes and smoking tobacco in the world.

PURPOSE OF ISSUE
This issue of Preferred Stock was made for the purpose of providing additional working capital for the Company, necessitated by the increased volume of its business.

EQUITIES
The Preferred Stock of the Company is followed by $20,000,000 Common Stock and Class B Common Stock, the combined market values of which are in excess of $80,000,000.

Legal proceedings in connection with this issue have been taken subject to approval by Messrs. White & Case for the bankers.

All of the stock received by us as underwriters having been applied for, this advertisement appears as a matter of record only.

Wachovia Bank & Trust Co.
Winston-Salem
North Carolina

Bernhard, Scholle & Co.
14 Wall Street New York
3 Princes St. London, E. C.

The above information is not guaranteed but has been obtained from sources we believe to be accurate.

Advertising is an Investment

"Don't Shoot Till You See The Whites of Their Eyes"

A famous expression that may be aptly applied to advertising.

Don't advertise until you know the product is right.

Don't advertise until you know the possibilities of your market.

Don't advertise until you are ready to back it up with right merchandising methods.

Don't advertise until you get the Interrupting Idea that will attract attention and create desire for your product.

If you want to make your advertising a more *profitable investment* get the analysis, judgment and direction of men whose experience and proved ability give to their advice the weight of authority.

"Put It up to Men Who Know Your Market"

Consultation without charge or obligation

FEDERAL ADVERTISING AGENCY, Inc.
6 East Thirty-Ninth Street New York, N. Y.
30 North Michigan Avenue, Chicago, Ill.

Armour & Co.
6% Conv. Notes
Any Maturity.
J. S. Bache & Co.
Members New York Stock Exchange
42 Broadway New York

CHICAGO STOCKS
Quick—Accurate
Quotations Furnished
RUSSELL, BREWSTER & CO.
Members N. Y. & Chi. Stock Exchanges
111 Broadway, New York City.
'Phone Rector 1558-7537-2085.
116 West Adams St., Chicago, Ill.

Mercantile Stores Corporation
B. H. & F. W. Pelzer
12 Broadway. New York City
Phone Broad 6037.

English Marconi
and Rights
American Marconi
Canadian Marconi
Radio Corp. com. & pfd.
Information upon request.
FRANK T. STANTON & CO.
SPECIALSTS IN WIRELESS STOCKS
Telephone Broad 5819. 50 BROAD ST., N. Y.

American Cigar Com. & Pfd.
Porto Rican-Amer. Tobacco
R. J. Reynolds Pfd.
Bought—Sold—Quoted
Stone, Prosser & Doty
52 William St. Hanover 7733

BUY—SELL
MIDWEST REFINING CO.
MERRITT OIL CORPORATION
ELK BASIN PETROLEUM CO.
INTERNATIONAL PETROLEUM
IMPERIAL OIL CO., LTD.
SAPULPA REFINING CO.
HOUSTON OIL CO.
ATLANTIC LOBOS OIL CO.
MAGNOLIA PETROLEUM CO.
NATIONAL FUEL GAS CO.
NORTHWEST OIL CO.
COSDEN AND CO.
GULF OIL CORP.
HUMBLE OIL & REF.
PRODUCERS & REFINERS CORP.
CARL H. PFORZHEIMER & CO.
Dealers in Standard Oil Securities
Phones 4860-1-2-3-4 Broad. 25 Broad St., N. Y.

Granada Oil Corporation
Bought—Sold—Quoted
Circular on Request
Nelson, Lowe & Co.
25 Broad Street New York
Telephone Broad 4560-4561

We Specialize in

National Ice & Coal Pfd.
Times Sq. Auto Supply
East Coast Fisheries
Niles Bement Pond
National Motors
Steel & Tube Co. Pfd.
Packard Motor Pfd.
Goodyear Tire & Rubber Pfd.
Firestone Tire & Rubber Pfd.
A. G. Spalding Pfd.
Republic Motor Truck Pfd.
American Brass
Babcock & Wilcox
Northern Securities
Winchester Co. (All Issues)
Manhattan Elec. Supply
Bordens Co.
Texas Pacific Coal & Oil

Gwynne Bros.
Tel. Broad 5270. 25 Broad St., N. Y.

J. K. Rice, Jr. & Co. Will Buy

100 American Piano Com.
25 Amer. Hawaiian S. S.
100 Air Reduction.
25 American Chicle Com.
100 Atlas Portland Cement Com.
100 Jas. Butler, Pfd.
50 Del., Lack. & West. Coal.
50 Fidelity & Casualty Rights.
100 General Baking Com. & Pfd.
100 Int. Motor Truck, all issues.
100 Kerr Navigation.
300 McCall Corp. Com.
50 Mohawk Valley.
25 Metropolitan Trust.
20 Nat'l Park Bank.
100 N. Y. State Rys. Com. & Pfd.
50 North River Ins.
20 Singer Manufacturing.
100 Tidewater Oil "Rights."
50 Texas Pacific Coal & Oil.
50 U. S. Fire Ins.
100 Ward Baking Com. & Pfd.

J. K. Rice, Jr. & Co. Will Sell

100 American Piano Pfd.
100 Amer. Cyanamid Com. & Pfd.
100 Air Reduction.
100 American Chicle Pfd.
100 Atlas Portland Cement Com.
25 Bankers Trust.
20 Equitable Trust.
100 General Baking Pfd.
25 Great Amer. Ins. "Rights."
50 Lehigh Valley Coal Sales.
200 Nichols Copper.
75 Penn. Coal & Coke.
25 Singer Manufacturing.
100 Tidewater Oil "Rights."
100 Texas Pacific Coal & Oil.
25 Title Guaranty & Trust.
100 Underwood Comp. Mach. Com.
25 U. S. Mortgage & Trust.

J.K.Rice, Jr.&Co.
Phones 4000 to 4010 John. 36 Wall St., N. Y.

The
FINANCIAL FORECAST
Annual Review & Outlook

The only Financial Review of its kind, treating the better class of outside securities.

64 pages on one hundred selected stocks, giving charts and company's statistics, high and low records and other fundamentals of interest. A valuable reference guide.

Ask for Review No. 30. Sent without obligation.

M·S·WOLFE & Co.
ESTABLISHED 1906
41 BROAD ST., NEW YORK.
Phone Broad 25

City of Paris 5s
500 FRANC BONDS

1. A High Grade Investment secured by city income.
2. Interest payable April and October.
3. Return of French Exchange to normal will mean considerable appreciation in price of bonds.
4. The bonus feature which pays premiums ranging from 1,000 to 1,000,000 Francs per bond adds to their speculative interest.

Price $55.00 per 500 Franc Bond
(Subject to Change)

J.C.WALSH & CO.
Investment Securities
115 Broadway, N. Y. Tel. Rector 944

Amer. Thread Pfd.
Arkansas Natural Gas
Carib Trading Corp.
Colombian Emerald
Fisk Rubber 1st & 2nd Pfd.
Stern Bros. Pfd.
U. S. Finishing Com. & Pfd.
Atlas Portland Cement
Ward Baking
General Baking
DuPont Chem. Pfd.
Int. Motors, all issues
Semet Solvay
Nat. Bank of Commerce
Kirby Lumber
Louisiana Oil & Ref. Stk. & 6s, 1927
Todd Shipyards
Telautograph Corp.
City Investing Com. & Pfd.
Woodward Iron
Amer. Gas & Elec. Com. & Pfd.
Amer. Water Works & Elec.
Elec Bond & Share Pfd.
Standard Gas & Elec. Com. & Pfd.
United Gas & Elec., all issues

Kiely & Horton
40 Wall St., N. Y. Phone John 6330.

Consumers Pr. 5s, 1936
Duquesne Lt. 6s, 1949
Great West. Pr. 6s, 1949
Milw. El. Ry. & Lt. 5s & 4½s
Utah Securities 6s, 1922
Wisc.-Minn. Lt. & Pr. 5s, 1944

GILBERT J. POSTLEY
7 Wall St., N. Y. Phone Rector 9697.

Bankers Trust Co.
Chase Nat. Bk. Rights

J. U. KIRK & CO.
10 Wall St., N. Y. Tel. 28 Rector

CURB MARKET OF THE WEEK

WEEK ENDED JANUARY 10, 1920

Trading by Days

	Industrials	Oils	Mining	Bonds
Monday	130,300	328,550	209,350	$239,000
Tuesday	140,700	279,387	289,575	259,000
Wednesday	96,450	239,738	265,620	337,000
Thursday	145,130	280,970	249,400	217,000
Friday	116,300	289,285	248,200	225,000
Saturday	96,160	162,066	248,695	234,000
Total	725,040	1,580,596	1,510,840	$1,511,000

Range, 1920 High	Range, 1920 Low	Sales		High	Low	Last	Net Ch'ge
			INDUSTRIALS				
5⅛	4¾	2,200	Aero Corp. of Am..	5⅛	4¾	5⅛	..
1¾	1½	5,400	*Acme Coal	1¾	1½	1⅝	— ⅛
9⅝	8	12,400	*Aetna Exp.	9⅝	8	8⅛	+ ⅛
38	34½	2,700	*Aluminum Mfg.	38	34½	37½	+ 1½
49	47	200	Air Reduction	48	48	48	+ 1
36	29¼	5,200	Allied Packers	36	30	35¼	+ 6
74	74	100	Amal. Leather	74	74	74	..
16¼	13¾	11,500	*Amal. Tire Co.	16¼	14½	16¼	+ 1¾
14¼	12⅞	10,400	Am.-La Fr. En.	14¼	12⅞	14¼	+ 1⅜
17⅝	16½	34,700	Am. Safety Razor	17⅝	16½	17¼	— ½
12½	11½	200	Am. Wr. Paper	12½	12½	12½	+ 1
28½	28½	100	Austin-Nichols	28½	28½	28½	..
93	92	1,000	Austin-Nichols pf.	93	92	92½	— ½
9	8	7,500	*Br.-Am. Chem.	9¼	8½	9¼	+ 1¼
28	26½	11,300	*Br.-A. Tob., coup.	28	26⅝	27½	+ ½
27⅞	26	6,400	Br.-Am. Tob., reg.	27⅞	26	27	+ 1
3⅛	2⅞	1,000	*Car Light & Pow.	3⅛	3⅛	3⅛	+ ¼
95	92½	250	Cent. Aguirre Sug.	95	92½	95	..
9¾	8½	2,800	Cent. Teresa Sug.	9¾	8½	8¾	— ¼
11⅛	9½	2,200	Colonial Tire	11⅛	9	11	+ 1⅛
70	69	1,500	Cleveland Auto	70	69	70	..
14	14	300	Cont. Motors	14	14	14	..
29	27¼	2,500	Conley Foil	29	27¼	28¼	— ¾
13½	13	2,300	East Coast Fish.	13½	13	13½	..
33½	32	1,200	Edmund & Jones	33½	32	32½	..
16	15½	400	Firestone pf.	16	15½	16	..
130	115	40,300	*Gen. Asphalt	130	115	125	+ 1½
36	34	12,000	*Gen. Motors	36	34	34½	— 1½
33	29	45,530	*Goldwyn Pictures	33	30	33	+ 2
1 7/16	1¼	2,600	Grape-Ola	1 7/16	1¼	1¼	— ⅛
1 13/16	1¾	3,100	Grape-Ola pf.	1 13/16	1¾	1¾	— ⅛
2½	2	800	Havana Tobacco	2½	2	2½	+ ½
13½	12	400	Havana Tob. pf.	13½	12	12	— ⅝
50	48	400	*Hendee Mfg.	50	48	48	— 1
6¼	5¼	7,700	*Heyden Chemical	6¼	5¼	5½	— ⅝
16¼	14⅝	29,000	Hupp Motor Car	16¼	14⅝	16¼	+ 1
43	39	300	*Hydraulic Steel	43	39½	43	+ 4
101	99⅞	800	Hydraulic Steel pf.	100	99⅞	100	— 1
17	15¾	2,800	Internat. Rubber	17	16	16	— 1
20	18½	6,200	Indian Packing	20	18½	18½	— 1¼
30	29	900	*Libby, McN. & L.	30	29	30	..
2¼	2	9,100	Kay County Gas	2¼	2	2⅛	..
3½	2¼	7,800	Lake Torpedo Boat	3½	2¼	3½	..
81	80	300	Lima Locomotive	81	80	80	— 1½
25	24¾	6,100	*Locomobile, n., w.i.	25	24¾	25	..
33	30¾	14,000	*Loew, Inc.	33	31¼	32¼	— 1¼
6⅝	5⅞	29,000	Marconi of Amer.	6⅝	5⅞	6⅝	+ ¼
39	36½	2,200	*Mercer Motors	37	36½	37	— 2
41	38½	7,700	Montgomery Ward	41	38⅛	39¼	— 1
50	46	100	N. Y. Shipbuilding	50	50	50	+ 1
6¼	5½	12,200	N. Am. Pulp & P.	6¼	5½	5⅝	— ⅝
22¾	20½	4,900	*Nunally Candy	22¾	20½	22¾	+ 1¼
41	40	400	Patchogue Ply	41	40	41	..
4⅞	3⅛	19,000	Perfection Tire	4¼	3⅛	3⅝	— ⅞
13	12½	900	*Pyrene Mfg.	13	12½	12½	— ½
4⅝	4	500	Poulsen Wireless	4¼	4¼	4¼	+ ⅛
3	2	25,000	*Radio Co., w. i.	3	2	2⅞	+ ⅝
4½	3½	23,200	*Radio Co. pf., w.i.	4¼	3½	4⅛	+ ⅛
6	4½	26,600	*Republic Rubber	6	5⅛	5⅝	+ ½
9	9	400	Rockaway R. M.	9	9	9	..
91	90	250	Rolls Royce pf.	91	90	91	..
54¼	53¼	600	*Root & Vanderv't.	54¼	53¼	53¼	..
22	12	2,900	Solar Light	22	12	12	..
110	101½	3,900	*Spicer Mfg.	110	101½	108	+ 5½
113	110	3,700	Spicer Mfg. pf.	113	110	111	— 4
18¾	18	3,500	*Stanwood Rubber	18¾	18	18	— ⅝
26½	26	200	Stand. Gas & Elec.	26½	26	26	..
40½	40½	200	Stand. Gas & E. pf.	40½	40½	40½	..
10¾	10	1,800	Standard Motors	10¾	10	10¾	..
13⅝	13	1,500	Snow's Fountain	13⅝	13	13⅛	— ⅜
17⅞	14	40,500	Submarine Boat	17⅞	14½	17⅝	+ 1⅞
59	56	2,000	*Swift Internat'l	59	56	57½	— 1½
48½	46	900	*TemtorC.&F.Prod.	48½	47½	47½	+ 1½
32	29	1,600	Tobacco Prod. Exp.	31	29	30	— 1
200	197	300	*Todd Shipyards	200	197	200	+ 3
26	26	1,200	Tillotson Mfg.	26	26	26	..
¾	⅜	12,000	Triangle Film	¾	⅜	11/16	+ 3/16
78	75	1,000	*Union Carbide	78	77	77	— 1
3	2¼	62,500	United Profit Shar.	3	2½	3	+ ½
59	59	100	United Motors	59	59	59	..
51	50	710	U. S. Distrib.	51	50½	51	..
3½	2⅞	3,800	U. S. Lt. & Heat	3½	3⅛	3¼	— ¼
3¾	3½	500	U. S. Lt. & H. pf.	3¾	3½	3¾	+ ¼
19	17½	45,900	*Un. Ret. S. Candy	18¾	17¾	18	— ¾
27½	27	2,000	*U. S. H. S. Tool	27½	27	27¼	— ½
4	3½	12,400	U. S. SS. Co.	4	3¾	4	..
4½	4	22,500	Uzved Tire	4½	4	4¼	..
15¾	14	2,700	*Un. Pict. Prod.	15¼	14	14¾	— 1
24½	20¾	2,800	*V. Vivaudou, Inc.	24½	22¾	22¾	— 1⅜
3¾	2½	5,400	Vanadium Stl. rts.	3¾	2½	2½	..
5¼	4⅞	9,000	Wayne Coal	5¼	4⅞	4⅞	— ⅜
50	49	1,300	William Davies	50	49	49	— ½
26	25½	200	*Wyllis Corp.	26	25½	26	— 2
100	100	200	Willys 1st pf.	100	100	100	..
85	83	300	Willys 2d pf.	85	83	83	..
31	29½	2,800	Wil. & Boumer	31	29½	31	..
			STANDARD OILS				
31	29½	7,400	Anglo-Am Oil	31	29½	30	— ½
100	98	35	Buckeye Pipe L.	100	98	100	..
278	267	10	Prairie Pipe Line	278	278	278	+ 10
388	337	85	Ohio Oil	388	337	386	+ 8
105	105	10	Northern Pipe L.	105	105	105	..
338	318	65	Standard Oil, Cal.	333	327	332	— 6
460	455	90	Standard Oil, N.Y.	460	456	458	+ 1
743	730	606	Standard Oil, N.J.	775	735	775	+ 37
339	335	30	So. Penn. Oil	339	335	339	+ 4
435	430	85	Vacuum Oil	435	430	430	— 5
			MISCELLANEOUS OILS				
1⅜	1⅜	4,100	Allen Oil	1⅜	1⅜	1⅜	..
16½	16	11,800	*Alliance Oil & R.	16½	16	16¼	..
13/16	13/16	51,800	*Allied Oil	13/16	13/16	⅞	..
71	69	7,800	Annabel Wyo.	71	69	70	..
1⅛	1	2,100	*Amalgamated Roy	1⅛	1	1	— ⅛
4	3⅝	5,000	Atlantic Pet.	4	3⅝	3⅞	..
45	36	8,100	*Ark. Nat. Gas	45	38	40	— 1
½	½	500	Artex Oil	½	½	½	..
2	2	2,400	*Associated Oil	2	2	2	..
2½	2	23,000	Bell Pet.	2½	2	2½	— ¼
7⅝	6½	27,900	*Boone Oil	7⅝	6⅝	7⅝	+ ⅜
3½	1	4,000	*Boston-Mex. Oil	3½	2¾	2¾	+ ½
1 1/16	1	73,500	*Boston-Wyo. Oil †	1 1/16	1⅛	1 1/16	+ 1/16
24	22	2,625	*Brazos Oil Corp.	24	22¼	24	+ 2
3	2½	49,500	Burknet Van Cl.	3	2⅝	2⅞	..
51¼	45⅛	17,500	Carib Syndicate	51¼	45⅛	47	..
4½	4¼	800	Circle Oil	4½	4¼	4⅜	— ⅛
44½	42⅞	22,800	Cities Service	44½	42⅞	44	+ 1⅞
25	21	18,600	Col. Emerald	23½	21	21	— 2¾
10¼	9⅛	35,400	*Cosden & Co.	10¼	9⅝	9⅛	— ⅝
3	2½	9,800	*Cushing Pet.	3	2½	2⅝	— ¼
39½	32¾	30,600	*Dominion Oil	39½	32⅞	36	+ 3
10	8	6,400	*Duquesne Oil	10	8	8¾	— 1¼
9	8⅝	1,200	*Elk Basin Pet.	9	8⅝	9	..
1¾	1⅛	26,900	Engineers Pet.	1¾	1¼	1⅜	+ ⅜
2¾	2	12,200	*Ertel Oil	2¾	2¼	2¾	+ ¼
¼	¼	6,300	*Esmeralda O. & G.	¼	¼	¼	..
4⅞	4¼	11,000	*Federal Oil	4⅞	4⅜	4⅝	..
7⅛	6¼	1,800	Fensland Oil	7⅛	6¼	7	+ ⅛
60½	49¾	53,000	*Gilliland Oil	60½	52¼	56¼	+ 8½
120	102	19,500	*Gilliland Oil pf.	120	107	113	+ 6
148	144	450	Guffey Gil. pf.	148	144	147	..
39¼	36	19,200	Guffey Gillespie	39¼	36⅝	36⅝	..
3⅞	3¼	13,200	*Glenrock Oil	3⅞	3⅜	3¾	+ ½
6¼	6	1,500	Granada	6¼	6	6¼	..
36	28	10,900	Home P. of Den.†	35	28	34	— 2
151	145	1,500	*Houston Oil	151	145	147	— 1
1	⅝	9,800	*Hudson Oil	1	⅝	1	+ ¼
9	6½	22,000	Home O., R. & T.	9	6½	7	+ ¼
10½	10¼	500	*Hughes Pet.	10½	10¼	10½	+ ¼
9¾	9½	500	Indiahoma	9¾	9½	9½	..
77	69	17,400	*Inter. Pet.	77	69	70⅜	— 5¼
6⅞	5½	22,500	*Island Oil & Tr.	6⅞	5⅞	6¼	— ¼
2¼	2⅛	9,500	Livingston Oil	2¼	2⅛	2¼	..
45	36	28,200	Invincible Oil	45	38	40	— 3
41	39	900	Manhattan Oil	41	39	39	— 2
9	7⅞	43,000	Magna O. & R.	8⅞	7⅞	8⅛	— ⅝
8	8	11,000	Margay Oil	8	8	8	..
27	26	9,000	*Maracaibo Oil	27	26¼	26¼	— ¼
22⅛	19¾	9,900	*Merritt Oil Corp.	22	20	21	— 1
21	19	5,260	Mex-Panuco Oil	21	19	20	..
44	44	100	Mexican Eagle	44	44	44	..
3⅝	2⅞	11,300	Met. Pet.	3⅝	3	3⅜	+ ¼
180	169	4,800	*Midwest Ref.	180	170	170	— 8
		800	*Morton Pet. of M.	3⅛	3	3⅛	..
85	81	1,935	New Eng. Fuel Oil	85	81	82	..
8	7	1,900	*Nat. Oil & Ref.	8	7	7¾	+ ¼
5⅝	4¾	5,500	North Am. Oil	5⅝	4¾	4¾	— ½
1½	1	11,000	Ohio Ranger	1½	1	1¼	..
7	5	100	Orient Oil & Gas	5⅛	5⅛	5⅛	— 1⅞
¾	½	5,000	*O. N. O. S., Inc.	¾	½	⅝	+ ⅛
40	30	10,000	Penna. Gas	40	30	35	..
9½	8¼	3,700	Pennok Oil	9½	8½	8⅝	— ⅛
89¼	80½	19,800	*Phillips Petroleum	89¼	83½	89	+ 3½
10½	9½	25,700	*Prod. & Ref.	10½	9¾	9⅞	— ⅛
26	26	100	Panhandle P. & R.	26	26	26	+ 1
1½	1⅛	6,500	*Red Rock Oil	1½	1¼	1⅜	..
3	2	3,600	*Rickard Tex. Co.	3	2	2	— 1
½	½	1,000	Ranger Oil	½	½	½	..
4⅞	4	46,500	Ryan Petroleum	4⅝	4	4¼	— ⅜
53½	49	12,500	†Salt Creek Prod.	53½	49	52¾	+ 1
7¼	6⅞	1,900	*Sapulpa Refining	7¼	7	7	..
½	5/16	8,500	Sequoyah O. & R.	½	⅜	7/16	..
13½	12⅝	16,200	*Skelly Oil	13½	12½	12¾	+ ¼
73½	66	90,500	*Simms Petrol.	72⅞	66	69⅜	— 1½
9¼	8¼	60,000	*Simms Pet. rts.	9¼	6⅜	8	— ½
7½	6½	1,200	*South Oil & T.	7⅜	7	7¼	— ¼
1¼	1⅛	2,100	Southern S. cons.	1¼	1⅛	1¼	..
30½	19	7,600	Spencer Pet. Cp.	19⅞	19	19¾	— ¼
¾	½	19,100	*Stanton Oil	¾	½	⅝	— ⅛
17	16¼	1,900	Superior Oil	17	16¼	17	..
47¼	42¼	5,000	*Texas Chief Oil	47¼	42¼	47½	+ 3¾
59⅞	55¼	12,500	Texas Co., w. i.	59⅞	55¼	56	— 4
1½	1¼	4,500	Tex.-Rang. P. & R.	1½	1¼	1¼	— ¼
23½	20	17,500	*Tropical Oil	23½	20½	21½	+ 1
1½	⅞	46,600	*Texon Oil & L.	1¼	⅞	1	— ¼
3¼	2¼	11,900	*Thranian Oil	3¼	2¼	2½	— ¼
¾	⅝	2,900	*Trinity Oil	¾	⅝	¾	+ ¼
1¼	1	6,900	*United Texas Pet.	1¼	1	1¼	+ 1/16
9½	6¼	11,700	*Vulcan Oil	9½	7½	7¾	— ¾
1½	1⅛	5,300	*Victoria Oil	1½	1⅛	1½	+ ¼
4½	4⅜	700	Wayland O. & G.	4½	4⅜	4½	— 10
1¼	1¼	1,000	West. States Oil	1¼	1¼	1¼	..
24	23⅛	1,800	*Wh. Eagle O. & R.	24	23	24	+ ⅞
50	47⅞	140,000	*White Oil	50	47⅞	48¼	— 1¾
1	⅞	4,400	Whelan Oil	1	⅞	⅞	— ⅛
8¼	7	2,100	Woodburn Oil	8¼	7	8¼	+ 1¼
40	35	23,900	Wyoming Cons.	40	35	39	..
⅜	5/16	1,500	"Y" Oil & Gas	⅜	5/16	5/16	..
			MINING STOCKS				
1⅛	1	20,350	Alaska-Brit. C. M.	1⅛	1	1	— 1/16
3⅞	2	11,100	Am. Hon. M. Cor.	3⅞	2	3⅞	+ 1⅞
⅝	7/16	25,300	*Am. Tin & Tung.	⅝	7/16	⅝	+ 1/16
1 1/16	1	3,000	*America Mines	1 1/16	1	1 1/16	..
3⅞	1⅞	38,400	*Arizona Silver	3⅞	1⅞	3⅞	+ 1⅝
3	2	17,400	*†Atlanta	3	2	3	+ ½
30	20	28,400	*†Belch. Div., (pr.)	29	20	23	— 6
49	34	18,800	*†Belch. Ext., (pr.)	46	34	39	— 7
9/16	½	25,500	Big Ledge	9/16	½	½	..
7	4½	17,400	*†Booth	7	4½	6	+ ½
73	70	14,100	†Boston & Mon.	73	71	72	..
⅝	⅝	100	Butte-New York	⅝	⅝	⅝	— 1/16
39	31	25,600	*†Caledonia	39	32	38	+ 6
1½	1⅛	7,200	Canada Copper	1½	1 1/16	1½	+ 5/16
1 1/16	¾	58,550	*Candelaria Silver	1 1/16	¾	1	+ ⅛
8	6	21,500	*†Cashboy	8	6	7	..
40	36	4,800	Carson Hill Gold	40	36½	39	+ 3
⅞	¾	1,000	Cons. Arizona	⅞	¾	⅞	+ ⅛
10	7½	3,475	*Cons. Vir. Silver	9¾	7½	8½	— 1½
2½	2	1,900	Cresson Con. Gold	2½	2	2⅛	..
1 1/16	13/16	81,900	*Divide Exten.	1¾	13/16	1	— ¾
3¾	3⅜	2,500	El Salvador Silver	3⅝	3⅜	3½	— ¼
1⅞	1⅝	20,600	*Eureka Croes. M.	1⅞	1⅝	1¾	..
75	72	900	*†Eureka Holly	75	73	75	+ 2
2¼	1	17,600	*Forty-nine Mining	2¼	1	1¾	— ⅝
3	2⅛	2,500	*Gadsden Copper	3	2⅛	2¼	— ¼
41	32	45,050	*†Gold Zone Div.	41	32	39	..
2¼	1⅛	31,600	*Golden Gate	2¼	1¼	1⅞	+ ⅝
15	11	22,750	*†Goldfield Cons.	15	12	14	+ 2
12	10	37,100	*†Goldfield Dev.	12	10	10	— 1½
4	3	14,100	*†Goldf. Merger	4	2	4	+ ½
3	2	9,200	*†Great Bend	3	2	3	..
4⅜	3 13/16	7,220	Hecla Mining	4⅜	4	4 5/16	+ 3/16
5/16	5/16	800	Iron Blossom	5/16	5/16	5/16	..
25	21	9,900	*†Jim Butler	25	22	23	+ 1
7	6	11,200	†Jumbo Exten.	8	6	8	+ 1
4½	4¼	11,700	Kerr Lake	4½	4¼	4½	..
4	3	11,050	*†Kewanas	4	3	3	— ½
15	13	9,700	*†Knox Divide	15	13	14½	— ½
⅝	7/16	7,900	La Rose, Ltd.	⅝	7/16	⅝	+ ¼
½	⅜	9,000	Louisiana Con.	½	⅜	7/16	— 1/16
½	⅜	56,300	Magma Chief	½	⅜	⅜	..
32	23	20,000	*†Marsh Mining	31	23	24	— 8
3¼	2¾	800	Mason Valley	3¼	2¾	3⅛	— ⅛
36	24	15,000	*†McNam. Cres. M.	35	28	30	— 5
88	57	335,000	*†McNam. Mining	79	70	79	— 8
65	62	3,500	McKin.-Dar.	65	62	64	..
6	5¾	12,650	Mother Lode Cop.	6	5¾	5⅞	— ⅛
78	74	13,100	Murray-M. M., Ltd.	78	74	78	+ 1
17	15	1,600	N. Y., Hond. & R.	17	15	16	..
13¼	10	8,660	*Nat. Tin Corp.	13¼	11¼	13¼	+ 1¾
12⅝	11½	6,800	Nipissing Mines	12⅝	11½	11⅜	— 1⅛
23	18	11,000	Nixon Nevada	23	18	18	— 2
30	25	11,500	Nevada Ophir	30	25	30	..
1⅜	1⅛	1,100	Ophir Silver Min.	1⅜	1¼	1¼	..
40¾	40	7,400	Rand Mines, Ltd.	40¼	40	40¼	— ½
12	9½	31,000	†Rex Con.	12	10	10½	..
5/16	¼	47,700	Roper Group M.	5/16	¼	5/16	..
½	7/16	8,100	*Silver Dollar M.	½	7/16	½	..
19	15	2,000	Seneca Copper	19	17	18¼	— 2¼
13/16	11/16	22,500	Silv. K. of Ariz.	13/16	11/16	13/16	— 1/16
14	9	13,500	*†Silv. K. Divide	14	9	12	..
6	5	11,700	*†Silver Pick	6	5	5	— 1
8¾	7¼	13,800	*S. Am. G. & P.	8¾	7¼	8¼	+ ½
¼	3/16	5,400	Stand. Silv. Lead	¼	3/16	¼	+ 1/16
4	3	14,500	*†Success Mining	4	3½	4	..
4	3	6,800	Sutherland Divide	4	3	4	..
3	2 1/16	4,420	*Tonopah Belmont	3	2⅝	2⅞	+ ⅜
4⅛	3½	12,100	*Tonopah Divide	4⅛	3½	3¾	— ¼
2 3/16	2 1/16	7,950	Tonopah Ext.	2 3/16	2 1/16	2⅛	+ ⅛
2⅝	2½	4,030	*Tonopah Mining	2⅝	2½	2 9/16	— ⅛
4½	4	15,275	United Eastern	4½	4	4⅛	..
9½	9	8,300	*†U. S. Cont. Mine	9½	9	9½	..
9	8¾	3,900	Unity Gold Mines	9	8¾	9	+ ¼
2	1⅛	10,200	*Utah Reserve	2	1⅛	1⅞	+ ¼
.29	.17	5,200	Victory Divide	.29	.17	.18	— 7
2¼	1⅛	13,500	†West End Con.	2⅛	1¾	2⅛	+ 3/16
1¼	1¼	100	White Knob pf.	1¼	1¼	1¼	+ 1/16
10	7½	23,800	†White Caps Min.	10	7½	9	..
2½	1½	11,300	†Wh. C. Ext. (pros)	2½	1½	2	..
8	6½	10,200	Wilbert Mining	8	6½	8	+ 1
			BONDS				
61¾	61	$25,000	Aetna Exp. 6s, B.	61¾	61	61¾	..
98	96⅜	231,000	Am. T. & T. 6s, '22	98	96½	97⅛	+ ⅛
96⅝	95⅞	92,000	Am. T. & T. 6s, '24	96⅝	95⅞	96⅛	+ ⅛
89½	80	62,000	*Allied Pack. 6s	89½	85	86	+ ¾
98½	96	18,300	*Anaconda 6s	98½	96¼	97	+ ½
98¾	98⅜	1,000	Can. Gov. 5½s, '21	98¾	98⅜	98⅜	+ ½
95¼	94	64,000	*Can. Gov. 5½s, '29	95¼	94⅛	95¼	+ 1
89	88½	10,000	*C., C., C. & St. Louis 6s, 1929	89	88½	88½	+ ½
86	84½	30,000	*Copen. 5½s, '44, w.i.	86	84½	84¼	— ¾
97	94⅞	74,000	*Govt. Sweden 6s	97	94⅞	95¼	— 1⅞
76	74	125,000	*Inter. Rap. Tran.	75	74	74	— 1
35	23	117,000	*Russ. Govt. 5½s	35	27	28	..
35	23½	123,000	*Russ. Govt. 6½s	35	27	30	+ 1
96	94	8,000	Southn. Rwy. 6s	96	94	96	..
93	92	90,000	*Swiss Govt. 5½s	93	92	92	— ½

*Unlisted. †Sells cents per share.

DIVIDENDS.

SANTA CECILIA SUGAR CORPORATION

Preferred Stock Dividend No. 6.

The regular quarterly dividend of one and three-quarters per cent. upon the Preferred Capital Stock of this company has been duly declared, payable February 2, 1920, to Preferred Stockholders of record at the close of business January 24, 1920. Transfer books will not be closed.

ROBERT L. DEAN, Treasurer.
New York, January 9, 1920.

SANTA CECILIA SUGAR CORPORATION

Common Stock Dividend No. 2.

A dividend of one and one-quarter per cent. upon the Common Capital Stock of this company has been duly declared, payable February 2, 1920, to all Common Stockholders of record at the close of business January 24, 1920. Transfer books will not be closed.

ROBERT L. DEAN, Treasurer.
New York, January 9, 1920.

PHILADELPHIA RAPID TRANSIT COMPANY

Semi-Annual Dividend No. 7
Philadelphia, January 9, 1920.

A Semi-annual dividend of two and one-half per cent., or one dollar and twenty-five cents per share, has been declared out of the surplus earnings to December 31, 1919, upon the capital stock of this Company, payable January 31, 1920, to shareholders of record at the close of business on January 21, 1920. Transfer books will remain open.

FRANK B. ELLIS, Secretary.

THE WILLYS-OVERLAND COMPANY

Common Stock Dividend.

Toledo, Ohio, January 7, 1920.

At a meeting of the Executive Committee of the Board of Directors of this Company held today, a regular quarterly dividend of 25c. per share was declared upon the common stock, payable February 1st, 1920, to stockholders of record at the close of business January 20th, 1920.

FLOYD G. HUTCHENS,
Assistant Secretary.

LOEW'S INCORPORATED

New York, January 9th, 1920.

The Board of Directors on December 30th, 1919, declared a quarterly cash dividend of 50c. per share on the capital stock of Loew's Incorporated, payable February 1st, 1920, to stockholders of record at the close of business January 17th, 1920. Checks will be mailed.

DAVID BERNSTEIN, Treasurer.

EISEMANN MAGNETO CORPORATION

DIVIDEND NO. 2.

New York, January 7, 1920.

A regular quarterly dividend of $1.75 per share on the Preferred Capital Stock of this Company has been declared, payable February 2, 1920, to stockholders of record at the close of business January 20, 1920.

F. S. JEROME, Treasurer.

DIVIDENDS.

THE KANSAS CITY SOUTHERN RAILWAY COMPANY

No. 25 Broad St., New York, Dec. 16, 1919.

A quarterly dividend of ONE (1) PER CENT. has this day been declared upon the Preferred Stock of this Company, from net income of the current fiscal year, payable January 15, 1920, to stockholders of record at 3:00 o'clock P. M., December 31, 1919; provided, that on or before the first-mentioned date there shal have been received from the United States Government a sum sufficient in the opinion of the President to pay the same, and that otherwise the said dividend shall be payable at a later date if, as and when such sum shall be so received.

Checks in payment of the dividend, when due, will be mailed to stockholders at the addresses last furnished to the Transfer Agent.

G. C. HAND, Secretary.

KELLY-SPRINGFIELD TIRE CO.

The Board of Directors has this day declared a quarterly cash dividend of One Dollar ($1.00) per share and quarterly Stock Dividend of Three Per Cent. (3%) on the Common Stock of this Company, payable February 2, 1920, to stockholders of record in Common Stock of the Company, both payable at the close of business February 17, 1920.

Checks in payment of the cash dividend and a Certificate of Common Stock or a Warrant representing a fractional share of Common Stock, or both, in payment of the Stock Dividend will be mailed.

Dated, New York, January 6, 1920.
F. A. SEAMAN, Secretary.

American Zinc, Lead & Smelting Co.

The Directors of the American Zinc, Lead & Smelting Company have declared a regular quarterly dividend of one dollar and fifty cents ($1.50) per share on the preferred capital stock, payable February 2, 1920, to stockholders of record January 23, 1920.

F. W. BATCHELDER, Treasurer.

INTERNATIONAL PAPER COMPANY

New York, December 31, 1919.

The Board of Directors have declared a regular quarterly dividend of one and one-half per cent. (1½%) on the preferred capital stock of this Company, payable January 15th, 1920, to preferred stockholders of record at the close of business January 9th, 1920.

OWEN SHEPHERD, Treasurer.

THE WHITE INVESTING CO.,

55 Liberty Street, New York,
Managers,

Michigan Limestone & Chemical Co.

The Directors of the Michigan Limestone & Chemical Company have declared a quarterly dividend of 1¾% on the preferred stock of the corporation payable January 15th, 1920.

W. FOSTER WHITE, Sec'y.

American Telephone & Telegraph Co.

A dividend of Two Dollars per share will be paid on Thursday, Jan. 15, 1920, to stockholders of record at the close of business on Saturday, December 20, 1919.

G. D. MILNE, Treasurer.

DIVIDENDS.

LISTERATED GUM CORPORATION

Declares 10% Dividend.

At a meeting held January 2nd, the directors of the Listerated Gum Corporation, makers of Listerated chewing gum, declared a 10% dividend on the common stock of the Company, payable January 28th to stockholders of record January 27th. This Corporation was formerly known as the Common Sense Gum Company.

THE BOARD OF DIRECTORS OF THE MORRIS PLAN COMPANY of New York, at its meeting held on Thursday, January 8th, 1920, declared a dividend of 3%, payable February 2nd, to stockholders of record January 20th, 1920. The books of the Company will be closed from January 20 to January 26th, 1920.

GEO. J. SCHUTZ, Secretary.

MEETINGS AND ELECTIONS.

NOTICE OF ANNUAL MEETING.

The Annual Meeting of the Stockholders of HELICOPTER COMPANY, INC., will be held at the office of the Company on the 14th floor, No. 160 Broadway, New York City, N. Y., on Monday, January 26th, 1920, at 11 o'clock A. M., for the election of Directors and the transaction of all such other business as may legally come before the meeting, including the approval and ratification of all action of the Board of Directors and its Committees since the last annual meeting of the Company.

By order of the Board of Directors.
SCHUYLER S. WHEELER, Secretary.

Franklin Trust Company

The annual meeting of the stockholders of this Company, for the election of Trustees and for the transaction of such other business as may properly come before the meeting, will be held at its office, 166 Montague Street, Brooklyn, N. Y., on Wednesday, January 14th, 1920, at 10 o'clock A. M. Polls will remain open until 11 o'clock A. M. The stock transfer books will be closed on Thursday, January 8th, 1920, at 3 o'clock P. M., and will remain closed until Thursday, January 15th, 1920, at 10 o'clock A. M.

C. M. FINCKE, Secretary.

NOTICE IS HEREBY GIVEN THAT THE annual meeting of the stockholders of Poulsen & Company, Inc., will be held at the office of the Company, No. 43 Cedar Street, in the Borough of Manhattan, New York City, on the 19th day of January, 1920, at 12 o'clock noon, for the purpose of electing Directors for the ensuing year and for the transaction of such other business as may properly come before the said meeting.

New York, January 3rd, 1920.
WILLIAM A. EDWARDS, Secretary.

Republic Fireproofing Company, Inc.

The annual meeting of the Stockholders of the Republic Fireproofing Company, Inc., will be held at the office of the Company, No. 26 Cortlandt Street, City of New York, on the 26th day of January, 1920, at 2 o'clock P. M., for the purpose of electing directors for the ensuing year, and for the transaction of such other business as may properly come before the meeting.

Dated, New York, January 12, 1920.
FERDINAND BURCHARTZ, Secretary.

Int'l Motor Truck
Stocks
(New & Old)

Wright Martin
Preferred
(Ctfs. of Deposit)

Wright Aeronautical
Bought & Sold

Chas. H. Jones & Co.
Municipal, Railroad and Corporation Bonds
20 Broad Street New York
Telephone 9140 Rector. Cable "Orientment."

Tex. Pac. Coal & Oil
Carib Trading Co.
Colombian Emerald
Central Aguirre Sug.
Indian Refining
Aetna Ex. Pfd. & Bds.

C. C. Kerr & Co.
2 Wall St., N. Y. 'Phone 6780 Rector

We Have Orders In

Central Aguirre Sugar
General Baking
T. H. Symington
Indian Refining
Industrial Finance
Chatham & Phenix

DAWSON & Co.
40 Wall St. Tel. John 6444

D. L. & W. Coal Co.
Lehigh Valley Coal Sales
New Mexico & Arizona Land

Mercantile Stores
STOCKS—BONDS—SCRIP

Miss. Kansas & Okla. 5s, 1942
Evansville & Indianapolis 6s, 1926
Chicago & Eastern Ill. Rec. Ctfs.

Wm. C. Orton & Co.
25 Broad St., N. Y. Phone 7160-1-2 Broad

All Foreign
CHECKS
CURRENCY
BONDS

R. A. SOICH & CO.
Tel. 5289-92 Rector. 10 Wall St., N. Y.

Safety Car H. & L.
Comm. Pr. Ry. & Lt.
Tri City Ry. & Lt. Pfd.
Austin Nichols Com.
Atlantic Fruits 6s
Hukuang Ry. 5s

E. BUNGE & CO.
44 Broad St., N. Y. Phones Broad 6951-6

Arkansas Gas
COMMON STOCK (New)
CIRCULAR A G. T. ON REQUEST

Douglas Fenwick & Co.
34 Wall St., N. Y. Tel. John 340

Equitable Trust Co. Stocks
Chase Nat'l Bank Rights

Geo. Rust Rogers
61 Broadway. Tel. 7320 Bowling Green.

E. R. DIGGS & CO.
INCORPORATED
Investment Securities
61 Broadway New York

The Liberty National Bank of New York.
Special Facilities for handling Scandinavian business.

Indian Refining
Common and Preferred

Hoit & Company
71 Broadway New York
'Phone 7060 Bowling Green

With an estimated production of 200,000 cars for 1920 and at the height of its career as a leader in the motor car field

WILLYS OVERLAND

is worth knowing about, at this time. A concise report has been prepared, and in addition data on—

5 MOTOR STOCKS

now in the public favor and active marketwise.

OTHER ISSUES DISCUSSED:
Sinclair Cons. Marconi Co.
Internat'l Paper Merritt Oil
U. S. Rubber Midwest Ref.

Gratis on request for A-26

R. H. MacMASTERS & CO.
Members Consolidated Stock Exch. N. Y.
69 Wall St. New York
Hanover 9536 *Ground Floor.*

AIR REDUCTION
AMERICAN CHICLE
AMER. LIGHT & TRACTION
CARBON STEEL COMMON
CARB N STEEL COMMON
CARBON STEEL 2D PREFERRED
COM'W'LTH PR., RY. & LT. PFD.
CENTRAL AGUIRRE SUGAR
GULF OIL CORPORATION
GUANTANAMO SUGAR
LONE STAR GAS
MIDLAND SECURITIES
NEW ENGLAND FUEL OIL
PENNA. COAL & COKE
STERN BROS. PREFERRED

DUNHAM & Co
Investment Securities
43 Exchange Place, New York
Telephones 8300-16 Hanover.

Marquette Iron Company
1st Lien
7% Secured Notes

A first lien on all the assets of the Company Fully Protected by Trust Deed Agreement.

Physical Value of properties as appraised by American Appraisal Company over $8,000,000.00.

Write for descriptive circular.

Breitung & Company,
11 Pine St.,
New York City.

S. H. Kress Com.
Penn-Kentucky Oil & Gas
Splitdorf Elec. Stocks
Conn. Rwy. & Ltg. Com.
Louisiana Oil & Ref. Com.
Bloomington, Dec. & Cham. 5s

DIDRICHSEN BROS.
15 BROAD ST. N·Y·
Tel. Hanover 7885-6-7-8

CITIES SERVICE COMPANY
7% DEBENTURE BONDS
Due Jan. 1, 1966
100 and interest

W. F. JOHNSON
52 Broadway, N. Y. Phone Broad 4875-4876

BUTLER BROS.
AMERICAN SURETY
AMERICAN CHICLE

R. S. DODGE & CO.
74 BROADWAY Phone 6810 Rector

Standard Milling Co. Pfd. stock
Norwalk Tire & Rubber Pfd. stock
French Govt. 4% and 5% bonds

E. Q. JACKSON & CO., Inc.
120 LIBERTY STREET, NEW YORK.
Telephone Rector 9951

SAVINGS BANKS.

Empire City Savings Bank
231 West 125th Street

The Trustees have declared interest for the six months ending Dec. 31, 1919, at the rate of

4% Per Annum

Money deposited on or before Jan. 13, 1920, will draw interest from Jan. 1st.
A. S. VAN WINKLE, President.
H. C. MURPHY, Secretary.

SAVINGS AND LOAN ASSOCIATIONS.

4½ & 5% ON SAVINGS
DATING FROM FEB'Y 1
Paid by the old reliable
FRANKLIN SOCIETY
THIRTY-EIGHT PARK ROW, N. Y.
32 Years Old — Safe — Conservative.

Executor Trustee
Chartered 1822
The Farmers' Loan and Trust Company
Nos. 16, 18, 20 & 22 William Street
Branch Office, 475 Fifth Avenue
At Forty-first Street
New York
London Paris
Foreign Exchange
Administrator Guardian
Member Federal Reserve System and New York Clearing House

IN 1888

The population of the Bronx was about 50,000.

In that year the Twenty-third Ward Bank was organized to help develop the district and to assist its business men. It has been doing that every business day since that time.

Why not call and find out how it can help you?

TWENTY THIRD WARD BANK
MAIN OFFICE: 137TH ST. AND 3D AVE.—BRONX
Central Branch, 2804 Third Ave.
Boston Ave. Branch, 163d St. and Boston Ave.

Mexico Oil Corporation

Trading in this stock begins Monday, Jauary 12th, on the New York Curb Market.

C. W. POPE & CO.
25 Broad St. New York
Phone 7110 Broad

AKRON TIRE

Trading commences on the New York Curb Market, Thursday, January 15th, 1920

Orders accepted for the opening

S. S. RUSKAY & CO.
Established 1877
Members Consolidated Stock Exchange of N. Y.
20 Broad St. New York City
Phone Rector 2471-2-3-4

ALL AMERICA CABLES

"VIA COLON"
JOHN L. MERRILL, President
DIRECT ROUTE TO
CENTRAL and SOUTH AMERICA
New York Office
89 Broad Street Phone Broad 7470

Peruvian Copper & Smelting
GEO. S. CRAP & CO.
25 BROAD ST.
PHONE BROAD 1560-1-2-3

The
RUSKAY REVIEW

Current issue discusses the following securities:

ALLIS-CHALMERS
CHESAPEAKE & OHIO
FISK RUBBER
N. Y. AIR BRAKE
CHINO COPPER
CORN PRODUCTS

And many others.

Copy T. 6 sent on request.

S·S·RUSKAY & CO
—ESTABLISHED 1877—
Members Consolidated Stock Exchange of NY
20 BROAD ST.—— NEW YORK
Tel. Rector 2471-2-3-4

Atlantic Holding
Northern Securities
Radio Corp. of Amer.
Common & Preferred

Beverley Bogert & Co.
Tel. Broad 3316-7-8. 25 Broad St.

Packers' Decision

In view of the interest aroused by the packers' decision, the Financial World has been fortunate in securing Mr. Mathewson to write a series covering the possibilities in this dissolution.

Last week's issue, containing the first article of this series, has already been exhausted. The second article appears in the current issue. A limited number of copies will be available. Upon request for T-12, we will send you a copy to impress upon you how much you need

The FINANCIAL WORLD
29 Broadway, New York.

No Income Tax Worries

A firm of prominent lawyers has simplified the making out of income tax returns to an astonishing degree.

Accounting and the Law are combined in three non-technical "Made Easy" Questionnaires.

No. 1, individual; No. 2, corporation (income tax); No. 3, corporation (excess profit tax).

Don't worry over your returns. You, your auditor, or your lawyer will find that the Made-Easy Questionnaires save time, temper and money. Price $1.00 each. Order by number.

TAX SPECIALISTS BUREAU
38 Park Row, New York

LIBERTY BONDS

All denominations bought for cash
Based on the closing we pay:

$49.38 for a $50—3½% Bond, 55 Coupons
$46.03 for a $50—2d 4¼% Bond, 1 Coupon
$47.39 for a $50—3d 4¼% Bond, 1 Coupon
$46.29 for a $50—4th 4¼% Bond, 2 Coupons
$49.16 for a $50—5th 4¾% Bond, 7 Coupons

PURDY & CO.,
Tel. John 3174-5-6-7. 34 Pine St., N. Y.

QUOTATION LIST OF OUTSIDE SECURITIES

These quotations are obtained from brokerage houses all over the country. The name of the bidder will be given upon request
Dividend and Interest Periods are indicated as follows: M—Monthly; B—Bi-Monthly; Q—Quarterly; S—Semi-Annual; A—Annual.

PUBLIC UTILITY BONDS.

SECURITIES.	Rate	When Payable.	Quotation Jan. 10, 1920. Bid.	Asked.
Albany Southern, '39..	5	Mar. & Sep.	75	80
Am. W. W. & El., '34.	5	....	52	54
Anac. & Pot. R., '49..	5	Apr. & Oct.	..	90
Ashev. P. & L. 1st, '42	5	Apr. & Oct.	80	..
Augusta-Aiken Ry. & Elec., '35	5	June & Dec.	20	30
B. Rouge El. 1st, '39..	5	Feb. & Aug.	75	82
Buff. Gen. El., '39	5	Feb. & Aug.	96	96½
Do deb., '22	6	Feb. & Aug.	102	104
Buffalo Ry. cons., '31.	5	Feb. & Aug.	83½	87
Buff. & Lock. 1st, '38..	5	Jan. & July	..	85
Buff. & Niag. F. Elec. Ry. 1st, '35	5	Jan. & July	..	89
Do 1st, '42	5	Jan. & July	93½	96½
Cape Breton El. 1st, '32	5	Jan. & July	..	73
Capital Trac. 1st, '47.	5	Jan. & July	91	93
C. & P. Tel. cons., '29.	5	Jan. & July	97	..
Charleston Con. Ry. G. & E., '99	5	Mar. & Sep.	..	89
Cit. Serv. deb., Ser. B.	7	Jan. & July	164	..
Cit. Service deb., C...	7	Jan. & July	106¼	107¼
Cleve. Elec. Ill., '39...	5	Apr. & Oct.	87	90
Columbia Ry., Gas & Elec. 1st, '36	5	Jan. & July	65	75
Conn. Pr. 1st & con.,'63	5	Apr. & Oct.	84	90
Conn. R. & Ltg., stpd., 1st, '51	4½	Jan. & July	62	68
Cons. Gas, (Balt.,) '54.	4½	Jan. & July	82	85
Do, 1939	5	Jan. & July	94	100
Cons. Gas, Elec. Lt. & Pwr. (Balt.) gen., '35	4½	Jan. & July	78	80
Cons. G. of N. J., '36..	5	Jan. & July	85	..
Do 1st, '65	5	Apr. & Oct.	80	..
Cons. T. of N.J. 1st,'33	5	June & Dec.	70	75
Cons. Water of Utica 1st, '30	5	Jan. & July	92	96
Do deb., '30	5	Jan. & July	84	90
Crosstown Street Ry. (Buffalo) 1st, '32	5	May & Nov.	..	90
Dallas Elec. 1st, '22..	5	Apr. & Oct.	100	..
E. Texas Elec. 1st, '42	5	May & Nov.	75	80
Econ. Lt. & P. 1st, '56	5	June & Dec.	87	..
Eliz. & Trenton, '62	5	Apr. & Oct.	..	66
El Paso Elec. coll., '32	5	Jan. & July	82	87
Gal.-Hous. El. 1st, '54	5	Apr. & Oct.	70	75
Gal. Elec. 1st 5s, '40..	5	May & Nov.	..	75
Gas & Elec. of Bergen County cons., '49	5	June & Dec.	75	..
Gen. Gas & El. 1st, '32	5	Jan. & July	55	65
Harwood Elec. 1st, '39.	5	Jan. & July	92	..
Hoboken Ferry, '46	5	May & Nov.	..	85
Houston Elec. 1st, '25.	5	Feb. & Aug.	83	90
Hudson Co. Gas, '49..	5	May & Nov.	80	..
Jersey City, Hob. & P. St. Ry. 1st, '49	4	May & Nov.	40	50
K. C. Long D. T., '25..	5	Jan. & July	87	90
K. C. Home T. 1st, '23	5	Jan. & July	90	..
Knoxville Trac., '38	5	Apr. & Oct.	91	98
Mid. & Somerset T.,'50	5	Jan. & July	..	69
Middle West Util., '25.	6	Jan. & July	88	92
Miss. R. Power 1st, '51	5	Jan. & July	74	76
Nev.-Cal. El. 1st 6s, '46	6	Jan. & July	90	96
Newark Gas, '48	5	June & Dec.	80	90
Newark Pass. Ry., '30.	5	Jan. & July	75	80
No. Jer. St. Ry. 1st,'48	4	May & Nov.	45	50
N. Y. & Westchester Lighting gen., 2004..	4	Jan. & July	55	60
Niag. F. Pwr. 1st, '32.	5	Jan. & July	92	93
Do ref., '32	6	Apr. & Oct.	100½	101½
Norf. & Ports. Tr., '36	5	June & Dec.	..	80
Norf. Ry. & Lt., '49...	5	May & Nov.	..	88
N. Tex. El. coll. tr., '40	5	Jan. & July	75	80
Omaha & C. Bluffs St. Ry. cons., '28	5	Jan. & July	78	80
Omaha & C. Bluffs St. Ry. & Bridge con.,'28	5	Jan. & July	78	80
Ontario Power 1st, '43	5	Feb. & Aug.	89	91
Do deb., '21	6	Jan. & July	96	98
Paterson Ry. gen., '44	5	Apr. & Oct.	85	..
Pensacola Elec. 1st, '31	5	Feb. & Aug.	..	75
Portland (Ore.) Ry. 1st, '30	5	May & Nov.	65	70
Pot. El. Power 1st, '29	5	June & Dec.	93½	95
Do cons., '36	5	Jan. & July	88	89
Riverside T., '60	5	June & Dec.	..	75
Rutland R. & L. 1st,'46	5	Mar. & Sep.	50	60
St. Jos. (Mo.) R., L., H. & Power 1st, '37..	5	May & Nov.	65	70
Salmon Riv. Pwr., '52	5	Feb. & Aug.	88	90
Seattle Elec. cons., '29	5	Feb. & Aug.	84	90
So. Jer. G. & E. 1st,'53	5	Mar. & Sep.	70	80
Sup. W., L. & P.1st,'31	4	May & Dec.	70	..
Syracuse Light 1st, '51	5	June & Dec.	84	89
Syracuse Lt. & P., '54	5	Jan. & July	65	70
Tampa Electric 1st, '33	5	June & Dec.	86	90
Twin States Gas & El. 1st & ref., '53	5	Apr. & Oct.	65	70
United El. of N. J., '49	4	June & Dec.	65	70
Unit. R. & E. cons.,'49	4	Mar. & Sep.	68½	69½
Do income, '49	4	June & Dec.	47½	48½
Wash., B. & A., '41...	5	Mar. & Sep.	76	78
Washington Gas, '60..	5	May & Nov.	88	89½
Wash. R. & E. con.,'51	4	Jan. & July	57	59
Wheeling Trac., '31...	5	Jan. & July	65	75

INDUSTRIAL BONDS.

SECURITIES.	Rate	When Payable.	Bid.	Asked.
Am. B. Sh. & Fy., '52.	5	Mar. & Sep.	98	101
American Ice, '22	5	Apr. & Dec.	96	98
American Malting, '26.	5	June & Dec.	90	..
Am. Oilfields, '30	6	Feb. & Aug.	80	86
Am. Steel Fds. deb.,'23	4	Feb. & Aug.	92½	95
Am.S.S. (W.Va.) 1st,'20	6	May & Nov.	99	..
Buf. & Sus. Iron 1st,'32	5	June & Dec.	87	..
Can. Car & Fdy., '39..	6	June & Dec.	80	..
Can. Cons. Felt, '40..	6	Apr. & Oct.	90	..
Cent. Iron & Steel, '25	5	Feb. & Aug.	96½	100
Chi. Pneu. Tool, '21...	5	Jan. & July	99½	..
Commer. Cable 1st, '97	4	Jan. & July	68	..
Computing Scale, '41..	6	Jan. & July	87	101
Dom. Glass 1st, '33..	6	June & Dec.	87	..
Lima Locomotive, '32..	6	May & Nov.	93	98
Monon Coal 1st	5	June & Dec.	40	50
New Jersey Zinc, '26..	4	Apr. & Oct.	91½	..
Phoenix Iron, '30	6	Jan. & July	97	101
Poch. Con. Coll. 1st,'57	5	Jan. & July	82	84
Roan. Iron, '23	6	Jan. & July	95	..
Rogers-Brown Iron 1st ref., '13-'40	5	Jan. & July	80	..
Standard Motors, '27..	6	Jan. & July	98	101
United Fruit deb., '23.	4½	Jan. & July	99½	..
Wickwire Steel 1st, '34	6	May & Nov.	98	101

PUBLIC UTILITY STOCKS.

SECURITIES.	Per C't.	Period	Date.	Quotation Jan. 10, 1920. Bid.	Asked.
Adirondack Elec. Pwr.	..	..	....	14	15
Do pf	1½	..	Oct 1, 19	77	80
Am. Gas & El. ($50)...	‡2½	Q	Jan 2, 20	125	127
Do pf. ($50)	1½	Q	Nov 1, 19	40	41
Am. Light & Trac....	2½	Q	Nov 1, 19	200	203
Do pf.	1½	Q	Nov 1, 19	90	92
Am. Power & Light...	1	Q	Dec 2, 19	65	70
Do pf.	1½	Q	Jan 2, 20	72	75
Am. Public Utilities...	¾	..	Jul 1, 14	8	12
Do pf.	1½	..	Jul 1, 19	22	27
Am. W. Wks. & Elec..	..	..	....	3	4
Do 1st pf.	1¾	Q	Nov 25,19	49	52
Do participating pf..	..	..	....	8	10
Bat. Rouge El. cum. pf	3	S	Dec 1, 19	72	77
Buffalo Gen. Electric.	2	Q	Dec 31,19	102½	105
Capital Traction	1½	Q	Jan 1, 20	88	89
Cities Service	•1	M	Jan 1, 20	416	422
Do pf.	½	M	Jan 1, 20	74	74½
Do Bankers Shares..	46.1	M	Jan 2, 20	43¾	44¼
Do pf., B	..	..	....	7¼	7¾
Colorado Power	½	Q	Jan 15,20	13	16
Do pf.	1¾	Q	Jan 15,20	90	95
Columbus Elec. pf	3	S	Jan 2, 20	68	74
Com. Pwr., Ry. & Lt..	1	..	Nov 1, 18	18½	21
Do pf.	1½	Q	Nov 1, 19	45	47
Conn. Power pf	1½	Q	Dec 1, 19	78	83
Con. Trac. of N. J....	2	S	Jan 15,20	..	72
Eastern Texas Elec....	4	S	Jan 2, 20	62	67
Do pf.	3	S	Jan 2, 20	72	77
Elec. Bond & Share pf.	1½	Q	Nov 1, 19	91	94
El Paso Electric	2½	Q	Dec 15,19	70	78
Essex & Hudson Gas..	4	S	Dec 1, 19	100	115
Federal Light & Trac.	..	..	....	6	9
Do pf.	1½	..	Sep 1, 14	41	45
Gal. & Hous. El. pf..	3	S	Sep 15,19	48	55
Gas & Elec. of Bergen	2½	S	Jan 2, 20	70	..
Miss. River Pr. pf	..	..	....	50	53
Newark Con. Gas	2½	S	J. & J.	73	76
Niagara Falls Pwr. pf.	1¾	Q	Jan 15,20	104½	105
No. Ont. Light & Pwr..	..	..	....	11	14
Do pf.	3	S	Jul 15,19	52	57
No. States Power	1¾	..	Jan 20,18	60	64
Do pf.	1¾	Q	Jan 20,20	87	89
Nor. Texas Elec. pf...	3	S	Sep 1, 19	69	74
Pacific Gas & Elec. pf.	1½	Q	Nov 15,19	86	88
Republic Ry. & Light.	1	..	Jul 15, 18	12	13
Do pf.	1½	Q	Jan 15,20	41	44
Southern Cal. Edison..	1¾	Q	Nov 15,19	87	87½
Do 1st pf.	1¾	Q	Oct 15, 19	101	102
So. Jersey G. & E. Tr.	4	S	Dec 1, 19	90	100
Standard Gas & Elec..	..	..	....	26	27
Do pf.	2	Q	Dec 15,19	40	42
Tampa Electric	2½	Q	Nov 15,19	105	110
Tenn. Ry., Lt. & Pwr.	..	..	....	2	2½
Do pf.	..	..	....	7	10
United Light & Rys...	1	..	Oct 1, 19	30	33
Do 1st pf	1½	Q	Jan 2, 20	60	63
Un. Rys. & El. (Balt.).	50c	Q	Jul 22, 19	14	15
Washington Gas	90c	Q	Nov 1, 19	47	48
Wash. Ry. & Electric.	1¼	..	Sep 1, 19	18	25
Do pf.	1¼	..	Sep 1, 19	53	55
Western Power	..	..	....	21	23
Do pf.	1½	Q	Jan 15,20	70	73
Wisconsin Edison	$3	..	Dec 31,19	32	37

•1% payable in com. stock. †Incl. 2½% payable in com. stock. ‡And 2% extra. ¶Incl. 3% extra. a—Payable in scrip.

INDUSTRIAL AND MISCELLANEOUS.

SECURITIES.	Per C't.	Period	Date.	Bid.	Asked.
American Brass	•1½	Q	Nov 15,19	224	229
American Chicle	1	Q	Nov 1, 19	88	89
Do pf.	1½	Q	Jan 2, 20	80	83
American Mfg	1½	Q	Jan 1, 20	178	181
Do pf.	1¼	Q	Jan 1, 20	87	90
Am. Piano pf	1¾	Q	Jan 2, 20	80	84
Amer. Typefounders...	1	Q	Jan 15,20	47	50
Atlas Powder	3	Q	Dec 10,19	152	157
Do pf.	1½	Q	Nov 1, 19	89	92
Am. Seed. Machine pf.	1½	Q	Jan 15,20	97	100
Babcock & Wilcox	2	Q	Jan 2, 20	119	121
Borden Co.	4	S	Aug 15,19	116	116½
Do pf.	1½	Q	Dec 14,19	96	99
Carbon Steel	2	Q	Jan 15,20	..	112
Do 1st pf	4	..	Sep 30,19	100	110
Do 2d pf	6	A	Jul 30, 19	71	76
Cardenas Am. Sug. pf.	1¾	Q	Jan 2, 20	75	..
Celluloid	b2	Q	Dec 31,19	150	..
Central Aguirre Sugar	a2½	Q	Jan 2, 20	460	..
Central Coal & Coke..	1½	Q	Jan 15,20	98	..
Chi. Ry. Equipment...	2¾	Q	Dec 31,19	108	..
Childs	•1	Q	Dec 10,19	86	88
Do pf.	1¾	Q	Dec 10,19	95	98
Crocker-Wheeler	2	Q	Jul 15, 19	90	96
Do pf.	1¾	Q	Jul 15, 19	97	..
Del., Lack. & W. Coal.	1¼	Q	Jan 15,20	170	175
Draper Corp	3	Q	Jan 1, 20	141½	144
Eastern Steel	2½	Q	Jan 15,20	85	88
Do 1st pf	1¾	Q	Dec 15,19	90	95
Eastman Kodak	a2½	Q	Jan 2, 20	600	605
Fajardo Sugar	2½	Q	Nov 1, 19	129	132
Federal Rubber 1st pf.	1¾	Q	Jan 1, 20	97	100
Federal Sugar	1¾	Q	Nov 1, 19	108	110½
Do pf.	1½	Q	Nov 1, 19	108	110½
Fisk Rubber Tire pf...	1¾	Q	Nov 1, 19	97	99
Gillette Safety Razor..	2½	..	Dec 1, 19	184	187
Guantanamo Sugar....	2½	Q	Jan 2, 20	79	80
Hercules Powder	2	Q	Dec 25,19	223	230
Do pf.	1¾	Q	Nov 15,19	107	110
Int. Silver	..	..	....	30	..
Do pf.	1¾	Q	Jan 1, 20	95	100
Lanston Monotype	1½	Q	Nov 29,19	81	81¾
Merg. Linotype	2½	Q	Dec 31,19	138	138⅛
Merrimac Chem. ($50).	2½	Q	Jan 1, 20	89	92
Nat. Candy	3	S	Sep 10,19	168	170
Do 1st pf	3½	S	Sep 10,19	105	109½
Do 2d pf	3½	S	Sep 10,19	104	106
Nat. Sugar Refining	1¾	Q	Jan 1, 20	146	148
New Niquero Sugar pf.	3½	S	Jan 2, 20	220	325
Niles-Bement-Pond	2	Q	Dec 20,19	111	113
Do pf.	1½	Q	Nov 20,19	95	99
Northwest Leather pf..	1¾	Q	Oct 15, 19	99	101
Norton Co. pf	1¾	Q	Jan 1, 20	102½	..
O'Neill & Co. pf	1¾	Q	Jan 1, 20	98	99½
Procter & Gamble	5	Q	Nov 15,19	736	737½
Royal Baking Powder.	b2	Q	Dec 31,19	130	145
Do pf.	1½	Q	Dec 31,19	92	95
Safety Car H. & Ltg..	1½	Q	Dec 23,19	60	64
Santa Cecilia Sugar...	1¼	Q	Nov 1, 19	83	85
Do pf.	1¾	Q	Nov 1, 19	80	83
Shredded Wheat	2	Q	Jan 1, 20	133	..
Do pf.	1½	Q	Jan 1, 20	..	90
Singer Mfg	2½	Q	Sep 30,19	170	173
Stollwerck Choc. pf....	1¾	Q	Jan 1, 20	102	105
Valvoline Oil	2	Q	Jan 1, 20	104	107
Waitt & Bond pf	1¾	Q	Jan 1, 20	100	103
Warren (S. D.) pf	1¾	Q	Jan 1, 20	102	103½

•And 1½% extra. †And 50c extra.
a—And 7½% extra. b—And 2% extra.

BANKS.

SECURITIES.	Capital.	Per C't.	Period	Date.	Quotation Jan. 10, 1920. Bid.	Asked.
America	$1,500,000	16	S	Jan 2, 20	635	650
Am. Exc. N..	5,000,000	7	S	Nov 1, 19	295	305
Atlantic($100)	1,000,000	†2½	Q	Jan 1, 20	210	..
Bk. of Cuba..	100,000	6	S	Jan 1, 20	180	185
Batt'y Pk. N.	1,500,000	‡3	S	Jan 2, 20	210	220
Bowery	250,000	‡3	Q	Nov 1, 20	420	..
B'way Centl.	100,000	..	..	....	150	160
Bronx Nat..	200,000	5	S	Jan 2, 20	150	..
Bronx Boro..	150,000	..	..	....	95	105
Bryant Park.	200,000	b3	S	Jan 1, 20	145	155
Butch. & Dr. (Nat.) ($25)	300,000	4	S	Jan 2, 20	35	..
Chase Nat'l..	10,000,000	4	Q	Jan 2, 20	445	465
Ch.-Ph. Nat..	7,000,000	4	Q	Jan 2, 20	320	325
Chelsea Ex..	1,000,000	3	..	Apr 1, 17	125	135
Chemic. Nat.	3,000,000	3½	B	Jan 2, 20	585	..
Citizens Nat.	2,550,000	3	Q	Jan 2, 20	255	..
City Nat'l...	25,000,000	5	S	Nov 1, 19	405	415
Coal & I. N.	1,500,000	c2	Q	Jan 2, 20	250	..
Colonial	600,000	‡3	Q	Jan 2, 20	350	..
Columbia	1,000,000	b4	S	Dec 31,19	210	225
Comm. Exch.	200,000	d10	S	Jan 2, 20	420	..
Commonw'th.	400,000	5	S	Nov 1, 19	220	..
Com. Nat....	25,000,000	b2½	Q	Jan 2, 20	245	250
Contin'l ($75)	1,000,000	3½	S	Aug 1, 19	120	..
Corn Exch...	4,200,000	5	Q	Nov 1, 19	475	..
E. R. Nat...	1,000,000	4½	S	Jan 2, 20	160	..
Fifth Av....	500,000	6	Q	Jan 2, 20	910	..
Fifth Nat....	1,000,000	3	Q	Jan 1, 20	155	..
First Nat....	10,000,000	¶5	Q	Jan 2, 20	975	1000
Garfield Nat.	1,000,000	‡3	Q	Dec 31,19	235	..
Gotham Nat.	500,000	b2	Q	Jan 2, 20	210	225
Greenwich ..	500,000	f4	Q	Jan 2, 20	400	..
Hanover Nat	3,000,000	8	Q	Jan 2, 20	820	830
Harriman N.	1,000,000	5	S	Jan 3, 20	375	400
Imp. & T.Nat	1,500,000	12	S	Jan 2, 20	605	615
Industrial Bk	......	..	..	....	203	..
Irving Nat...	6,000,000	3	Q	Jan 2, 20	•390	397
Liberty Nat..	3,000,000	4½	Q	Jan 2, 20	455	465
Lincoln Nat.	1,000,000	2½	Q	Nov 1, 19	280	290
Manh'n ($50)	2,500,000	$3	Q	Jan 2, 20	245	255
Mech. & Met.	6,000,000	5	Q	Jan 2, 20	460	470
Mer. Nat.	3,000,000	$3	S	Jan 2, 20	240	250
Metropolitan	2,000,000	12½	Q	Jan 2, 20	350	..
Mutual	200,000	g5	Q	Jan 2, 20	425	..
N. Netherl'd.	600,000	4	S	Oct 1, 19	200	210
N.Y.(N.B.A.)	2,000,000	5	Q	Jan 2, 20	445	..
N.Y. Co. Nat	1,000,000	10	..	Jan 2, 17	125	145
N.Y.Pro. Ex.	1,000,000	5	..	Jan 2, 20	375	..
Pacific ($50).	500,000	a$1	Q	Nov 1, 19	150	..
Park Nat....	5,000,000	g6	Q	Jan 1, 20	740	760
People's ($25)	200,000	3	S	Jan 10,20	145	..
Progress	200,000	..	..	....	135	145
Public	2,000,000	‡3	Q	Dec 31,19	335	..
Seab'd Nat...	1,000,000	3	Q	Jan 2, 20	625	..
Second Nat..	1,000,000	3	Q	Jan 2, 20	400	500
State	2,000,000	6	S	Jan 2, 20	230	..
23d Ward	200,000	3	S	Aug 1, 19	130	140
United States	1,000,000	10	..	Jul, 1918	200	..
Un. Ex. Nat.	1,000,000	5	S	Dec 31,19	180	190
Wash. Hgts..	100,000	3	Q	Jan 1, 20	400	500
Westch'r Av.	100,000	2	Q	Nov 1, 19	200	..
Yorkville	200,000	g5	Q	Dec 31,19	350	400

•Includes Irving Trust Co. stock.
†And ½% extra. ‡And 3% extra. ¶And 5% of First Security Co.
a—And $1 extra. b—And 2% extra. c—And 1% extra.
d—And 5% extra. f—And 4% extra. g—And 10% extra.

TRUST COMPANIES.

SECURITIES.	Capital.	Per C't.	Period	Date.	Bid.	Asked.
Am. Trust...	¶1,000,000	..	..	....	..	..
Bankers Tr..	20,000,000	5	Q	Jan 2, 20	397	400
Brooklyn	1,500,000	a5	Q	Jan 2, 20	500	520
Cent. Union..	12,500,000	5½	Q	Jan 2, 20	450	460
Columbia	5,000,000	•4	Q	Dec 31,19	365	370
Commercial..	500,000	..	..	....	150	160
Empire	2,000,000	b3	Q	Dec 31,19	290	..
Equitable Tr.	12,000,000	c5	Q	Dec 31,19	290	295
Far. L. & T.	5,000,000	3	Q	Nov 1, 19	440	450
Fidelity	1,000,000	†2½	Q	Dec 31,19	230	..
Franklin	1,000,000	3	Q	Dec 31,19	245	255
Fulton	500,000	•5	S	Jan 2, 20	255	265
Guaranty	25,000,000	5	Q	Dec 31,19	402	407
Hamilton	500,000	•3	Q	Nov 1, 19	270	280
Hudson Tr...	500,000	•2	Q	Dec 31,19	145	..
Irving Trust.	3,000,000	2	Q	Jan 2, 20	††	..
Kings Co....	500,000	7	Q	Nov 1, 19	640	..
Law.T.& T.C.	4,000,000	1½	Q	Jan 2, 20	130	136
Lincoln	1,000,000	1	Q	Nov 1, 19	175	..
Manufact'rs..	1,000,000	3	Q	Jan 2, 20	205	..
Mercantile	1,000,000	..	..	....	300	..
Metropolitan..	2,000,000	4	Q	Dec 31,19	285	305
New York...	3,000,000	8	Q	Jan 2, 20	620	..
N.Y.L.I. & T.	1,000,000	10	S	Dec 10,19	..	745
People's Tr..	1,200,000	4	Q	Jan 1, 20	300	310
Title G. & T.	5,000,000	c5	Q	Dec 31,19	405	410
United States	2,000,000	25	S	Jan 2, 20	975	1000
U. S. M. & T.	2,000,000	6	Q	Jan 2, 20	415	425

•And 2% extra. †And 1% extra
¶See N. Y. Title and Mortgage Co.
a—And 10% extra. b—And 4% extra. c—And 5% extra.

INSURANCE, REALTY, AND SURETY COMPANIES.

SECURITIES.	Capital.	Per C't.	Period	Date.	Bid.	Asked.
Am. Alliance	$1,000,000	7½	S	J. & J.	260	..
A. Sur'y($50)	5,000,000	2	Q	Dec 31,19	80	84
Bd. & Mtg.G.	5,000,000	4	Q	Nov 15,19	225	235
City of N. Y.	600,000	3	..	Jun 30,19	120	..
Commonw'lth	500,000	5	S	J. & J.	300	325
Continental.	10,000,000	2½	S	Jan 7, 20	82	85
Fidel. Phenix	2,500,000	15	S	Jan 7, 20	720	750
Globe & Rut.	700,000	•10	Q	Oct 30,19	1000	..
Great Amer..	5,000,000	†6	Q	Oct 15, 19	420	450
Do rights...	......	..	..	....	161	164
Hanover ($50)	1,000,000	2½	Q	Jan 2, 20	80	..
Home Fire...	6,000,000	12½	S	J. & J.	590	600
Lawyers Mtg	6,000,000	2	Q	Jan 1, 20	120	125
Mtg. Bond Co	2,000,000	1¾	Q	Dec 31,19	92	96
Nat Lib.($50)	1,000,000	10	S	J. & J.	175	185
Nat. Surety..	5,000,000	3	Q	Jan 1, 20	210	215
N.Y. T. & M.	3,000,000	†1¾	Q	Jan 2, 20	‡138	144
Niagara ($50)	1,000,000	•10	S	J. & J.	230	250
N. River($25)	600,000	5	S	A. & O.	40	45
Pacific ($25).	400,000	5	S	Jul 22, 19	45	60
Realty Asso..	4,000,000	a3	S	Jan 15,20	110	116
Stuyv't ($100)	700,000	3	..	Jan 1, 17	50	75
Westc'r ($10)	1,000,000	50c	Q	Nov 1, 19	38	41

•And 5% extra. †And 1% extra. ††See Irving Bank.
‡Includes Amer. Trust Co. stock. a—And 2% extra.

NEW YORK CITY TRACTIONS.

SECURITIES.	Capital.	Per C't.	Period	Date.	Bid.	Asked.
Blkr. St. & F. Ferry stock	$900,000	¾	..	J. & J.	21½	..
B'way&7thAv	2,100,000	2½	..	Jan 1, 19	40	80
Bn. C.R.($10)	12,000,000	25c	..	Jul 15, 19	4¼	5½
Ch. & 10th St	650,000	2	..	Jan 1, 19	35	60
8th Av. R.R.	1,000,000	4	..	Jan 15,19	130	160
42d St & G.St	748,000	4½	..	Feb 1, 19	75	110
Ninth Av....	800,000	2	..	Jan 15,19	50	110
6th Av. stock	2,000,000	1¾	..	Mar 20,19	30	50

The

AMERICAN EXCHANGE NATIONAL BANK

128 BROADWAY, NEW YORK CITY

COMPTROLLER'S CALL, DECEMBER 31, 1919

RESOURCES

*Loans, Discounts and Investments	$103,208,694.73
*U. S. and Liberty Bonds, U. S. Ctfs. of Indebtedness, Loans on Liberty Bonds	27,756,249.27
Cash, Credit Federal Reserve Bank, Exchanges and Due from U. S. Treasurer	85,107,630.97
Due from Banks and Trust Companies	2,758,206.67
Customers' Liability under Letters of Credit and Acceptances	8,715,266.32
Interest earned but not collected	231,409.55
Other Assets	65,000.00
	$227,842,457.51

LIABILITIES

Capital Stock	$ 5,000,000.00
Surplus Fund	5,000,000.00
Undivided Profits	1,668,611.69
Reserved for Taxes, Interest, etc.	678,150.14
Interest and Discount collected, not earned	432,525.22
Deposits	197,475,559.12
Acceptances and Letters of Credit	9,745,668.78
Circulation	4,744,610.00
Bills Payable with Federal Reserve Bank	2,000,000.00
Bonds Borrowed	530,700.00
Other Liabilities	566,632.56
	$227,842,457.51

*Includes those securing Circulation, Postal Savings, U. S. Deposits and Federal Reserve Bank.

Documentary Letters of Credit issued but not used or drawn against............$8,871,005.62

OFFICERS

LEWIS L. CLARKE, *President*

WALTER H. BENNETT, *Vice-President*
THEODORE H. BANKS, *Vice-President*
GEORGE C. HAIGH, *Vice-President*
LOUIS S. TIEMANN, *Vice-President*
THOMAS L. ROBINSON, *Vice-President*
MERCER P. MOSELEY, *Vice-President*
WILLIAM P. MALBURN, *Vice-President*

ARTHUR P. LEE, *Cashier*

A. K. de GUISCARD, *Assistant Cashier*
HUGH S. McCLURE, *Assistant Cashier*
WALTER B. TALLMAN, *Assistant Cashier*
ALEX. G. ARMSTRONG, *Assistant Cashier*
ROY MURCHIE, *Assistant Cashier*
ARTHUR D. BRIGHT, *Assistant Cashier*
CHARLES E. MEEK, *Assistant Cashier*
FREDERIC M. LANGDON, *Assistant Cashier*
HENRY P. SEIBERT, *Assistant Cashier*
WILLIAM G. CLINKUNBROOMER, *Assistant Cashier*
HOWARD J. STIEB, *Assistant Cashier*

DIRECTORS

THEODORE H. BANKS
WILLIAM M. BARRETT
WALTER H. BENNETT
LEWIS L. CLARKE
R. FULTON CUTTING
WILLIAM P. DIXON
STEPHEN B. FLEMING
GEORGE LEGG
EDGAR J. NATHAN
EDWARD C. PLATT
JOSEPH A. SKINNER
JAMES A. SMITH
ELBRIDGE G. SNOW
CLAUS A. SPRECKELS
JOHN T. TERRY

We are equipped to care for your deposit accounts, banking and trust business

Foreign Exchange
Commercial Credits
Acceptance Credits
Travellers Letters of Credit
Individual Trusts
Corporate Trusts
Certificates of Deposit
Transfer Agent
Safekeeping of Securities
Registrar

MEETINGS AND ELECTIONS.

METROPOLITAN BANK.

December 30th, 1919.

The annual meeting of the Stockholders of this bank for the Election of Directors and Inspectors of Election will be held at the banking house, 4th Avenue and 23d Street, in the Borough of Manhattan, New York City and State, on Tuesday, January 13th, 1920. Polls will be open from 12 o'clock noon until 1 o'clock P. M.

A. C. CORBY, Cashier.

MEETINGS AND ELECTIONS.

LAWYERS TITLE AND TRUST COMPANY,
160 Broadway.

New York, December 22nd, 1919.

The annual meeting of the stockholders of this Company will be held on Wednesday, January 14th, 1920, at 2 P. M., at the offices of the Company, 160 Broadway, New York, for the purpose of electing Directors and for the transaction of such other business as may properly come before the meeting.

WALTER N. VAIL, Secretary.

MEETINGS AND ELECTIONS.

J. L. & D. S. RIKER, Inc.
19 Cedar Street,

New York, Jan. 12, 1920.

The annual meeting of the stockholders of this company for the election of Directors and such other business as may properly be transacted, will be held at No. 19 Cedar St., New York City, at 11 o'clock in the forenoon of Monday, January 26th, 1920.

E. P. FLOYD-JONES, Secretary.

MEETINGS AND ELECTIONS.

The Seaboard National Bank of the City of New York

New York, December 12, 1919.

The Annual Meeting of the Shareholders of this bank for the election of Directors will be held at the banking rooms, No. 18 Broadway, on Tuesday, January 13, 1920, from 12 M. to 1 P. M.

C. H. MARFIELD, Cashier.

FINANCIAL NOTICES.

Watertown Light & Power Co.

First Mortgage 5% 50-Year Gold Bonds.

As provided in First Mortgage, dated January 1, 1909, securing the issue of bonds above described, the undersigned as Trustee will receive sealed proposals up to 3 P. M. on February 9, 1920, for the sale to it of so many of said bonds at a price not exceeding 105 and accrued interest for account of the sinking fund as will exhaust all or part of the sum of sixteen thousand seven hundred and twenty-one and 51/100 ($16,721.51) Dollars. Proposals should be placed in sealed envelopes addressed "Tenders for Account Watertown Light & Power Company Sinking Fund," and sent to the undersigned at No. 120 Broadway, New York City. The undersigned reserves the right to reject any or all tenders.

EMPIRE TRUST COMPANY, Trustee.
By: H. F. WHITNEY,
Assistant Trust Officer.
Dated January 12, 1920.

TO THE HOLDERS OF
First Mortgage 5% 30-Year Gold Bonds of the

NIAGARA & ERIE POWER CO.

Due January 1, 1941.

Notice is hereby given, as provided in Article XV. of the indenture dated December 26th, 1910, of the Niagara & Erie Power Company to the Guaranty Trust Company of New York, as Trustee, that the undersigned, at its office No. 140 Broadway, New York City, will receive until 10 o'clock A. M. on Friday, February 6th, 1920, offers for the sale to it of sufficient bonds of this issue, at not exceeding 105% of par and accrued interest, to exhaust the sum of twelve thousand four hundred twenty-four and 08/100 dollars ($12,424.08). The Trustee reserves the right to reject any and all offers. Offers should be sealed and addressed to the **TRUST DEPARTMENT.**

GUARANTY TRUST COMPANY OF NEW YORK.
By CHARLES H. SABIN, President.
Dated January 8th, 1920.

NOTICE.

The transfer books of the Victoria Oil Company will close on Monday, January 12, 1920, and reopen on January 19, 1920, at the United States Corporation Co., 65 Cedar Street, N. Y.

AMBROSE A. REILLY,
Secretary.

Strong, handsome binder to contain a year's issues of The New York Times Book Review sent on receipt of $1.25. Subscription for the Review one dollar a year.—Advt.

THE NATIONAL CITY BANK

OF NEW YORK

AND BRANCHES

Condensed Statement as of December 31, 1919

ASSETS

CASH on Hand, due from Federal Reserve Bank, Banks and Bankers, and United States Treasurer and United States Certificates of Indebtedness	$291,874,106.12	
Acceptances of other Banks	27,442,676.85	$319,316,782.97
United States Bonds	15,025,282.67	
Loans and Discounts	595,358,071.42	
Bonds and Other Securities	36,559,289.09	
Stock in Federal Reserve Bank	1,800,000.00	648,742,643.18
Banking House		5,000,000.00
Customers Liability Account of Acceptances		60,746,871.29
Other Assets		5,612,026.98
	Total	$1,039,418,324.42

LIABILITIES

Capital, Surplus and Undivided Profits	$80,165,305.37
Deposits	767,155,210.70
Reserved for Taxes and Interest Accrued	3,824,362.29
Unearned Discount	2,538,961.08
Circulation	1,417,395.00
Due to Federal Reserve Bank	70,593,537.47
Other Bank Acceptances and Foreign Bills Sold with our Endorsement	43,534,382.46
Acceptances, Cash Letters of Credit and Travelers' Checks	62,596,867.07
Bonds Borrowed	3,333,200.00
Other Liabilities	4,259,102.98
Total	$1,039,418,324.42

Head Office
55 Wall Street
New York

Charter No. 9,717. Reserve District No. 2.
REPORT OF CONDITION OF THE

Gotham National Bank, New York,

at New York City, in the State of New York, at the close of business on Dec. 31, 1919:

RESOURCES.

1. a Loans and discounts, including rediscounts	$8,259,368.77	
d Notes and bills rediscounted (other than bank acceptances sold) (see Item 55a)	89,848.35	
		$8,169,520.42
2. Overdrafts, secured, $8.47; unsecured, $2,263.81		2,272.28
5. U. S. Government securities owned:		
a Deposited to secure circulation (U. S. bonds par value)	$500,000.00	
b Pledged to secure U. S. deposits (par value)	100,150.00	
c Pledged to secure postal savings deposits (par value)	5,000.00	
Pledged to secure War Savings and Thrift Stamps	10,000.00	
d Pledged as collateral for State or other deposits or bills payable	1,750,000.00	
f Owned and unpledged	126,238.16	
Total U. S. Government securities		2,491,388.16
6. Other bonds, securities, etc.:		
a Bonds (other than U. S. bonds) pledged to secure U. S. deposits	$158,084.38	
b Bonds (other than U. S. bonds) pledged to secure postal savings deposits	147,000.00	
e Securities, other than U. S. bonds (not including stocks), owned and unpledged	810,965.26	
f Collateral trust and other notes of corporations issued for not less than ONE YEAR nor more than THREE YEARS' time	143,007.25	
Total bonds, securities, etc., other than U. S.		1,259,056.89
7. Stocks, other than Federal Reserve Bank stock		58,477.66
8. Stock of Federal Reserve Bank (50 per cent. of subscription)		30,000.00
9. a Value of banking house, owned and unincumbered	$20,934.40	
b Equity in banking house	82,628.94	
		103,563.34
10. Furniture and fixtures		23,000.00
11. Real estate owned other than banking house		12,773.68
12. Lawful reserve with Federal Reserve Bank		1,139,489.27
13. Items with Federal Reserve Bank in process of collection (not available as reserve)		615,412.13
14. Cash in vault and net amounts due from national banks		457,997.98
15. Net amounts due from banks, bankers, and trust companies (other than included in Items 12, 13, or 14)		3,912.10
16. Exchanges for clearing house		584,760.01
17. Checks on other banks in the same city or town as reporting bank (other than Item 16)		472.52
Total of Items 13, 14, 15, 16, and 17, $1,662,554.74.		
18. Checks on banks located outside of city or town of reporting bank and other cash items		77,135.87
19. Redemption fund with U. S. Treasurer and due from U. S. Treasurer		27,000.00
20. Interest earned but not collected—approximate—on notes and bills receivable not past due		59,326.41
21. Other assets, if any: Customers' liability under letter of credit		5,000.00
Total		$15,120,558.72

LIABILITIES.

22. Capital stock paid in		$500,000.00
23. Surplus fund		500,000.00
24. a Undivided profits		27,420.68
25. Interest and discount collected or credited in advance of maturity and not earned—(approximate)		44,170.02
28. Circulating notes outstanding		489,500.00
30. Net amounts due to national banks		36,592.93
31. Net amounts due to banks, bankers, and trust companies (other than included in Item 30)		7,153.53
32. Certified checks outstanding		305,301.37
33. Cashier's checks on own bank outstanding		265,552.23
Total of Items 30, 31, 32, and 33, $614,600.06.		
Demand deposits (other than bank deposits) subject to Reserve (deposits payable within 30 days):		
34. Individual deposits subject to check		9,476,583.58
35. Certificates of deposit due in less than 30 days (other than for money borrowed)		209,240.24
38. Dividends unpaid		20,110.00
39. Other demand deposits		2,996.93
Total of demand deposits (other than bank deposits) subject to Reserve, Items 34, 35, 38, and 39, $9,708,930.75.		
Time deposits subject to Reserve (payable after 30 days, or subject to 30 days' or more notice, and postal savings):		
40. Certificates of deposit (other than for money borrowed)		180,772.53
42. Postal savings deposits		148,041.44
Total of time deposits subject to Reserve, Items 40 and 42, $328,813.97		
44. United States deposits (other than postal savings):		
a War loan deposit account	$162,000.00	
b War savings certificate and thrift stamp deposit account	3,129.04	
c Other United States deposits, including deposits of U. S. disbursing officers	252.84	
		165,381.88
45. a U. S. Government securities borrowed without furnishing collateral security for same		981,500.00
49. Bills payable with Federal Reserve Bank		1,750,000.00
51. Letters of credit and travelers' checks sold for cash and outstanding		5,241.36
54. Liabilities other than those above stated: Customers' letter of credit drawn against customers' guarantee		5,000.00
Total		$15,120,558.72
55. a Liabilities for rediscounts, including those with Federal Reserve Bank (see Item 1d)		89,848.35

State of New York, County of New York, ss.:

I, HORACE HOWE, Cashier of the above-named bank, do solemnly swear that the above statement is true to the best of my knowledge and belief.

HORACE HOWE, Cashier.

Subscribed and sworn to before me this 10th day of January, 1920.

J. ABBOTT WORTHLEY, Notary Public.

Notary Public No. 297, New York County. Term expires March 30, 1921. Certificate filed 1343, Register's Office.

Correct—Attest:
WILLIAM R. WILDER,
THOMAS C. FRY,
CHARLES R. SAUL,
Directors.

The CONTINENTAL *and* COMMERCIAL BANKS

Chicago

Statement of Condition December 31, 1919.

Continental *and* Commercial National Bank

Resources

Time Loans	$150,573,039.23	
Demand Loans	114,969,148.38	
Acceptances	1,076,143.69	
Bonds, Securities, etc.	19,722,212.24	
		$286,340,543.54
U. S. Bonds and Certificates of Indebtedness		11,958,514.84
U. S. Certificates securing Foreign Bills		1,143,080.00
Bank Premises (Equity)		6,000,000.00
Other Real Estate		32,945.00
Customers' Liability on Letters of Credit		6,526,434.05
Customers' Liability on Acceptances (as per Contra)		10,535,418.73
Overdrafts		12,145.28
Cash and Due from Banks		124,308,297.44
		$446,857,378.88

Liabilities

Capital		$21,500,000.00
Surplus		12,500,000.00
Undivided Profits		3,975,726.97
Reserved for Taxes		1,490,640.27
Circulation		50,000.00
Bills Payable with Federal Reserve Bank		10,996,500.00
Rediscounts with Federal Reserve Bank		39,683,000.00
Liability on Letters of Credit		6,775,079.52
Liability on Acceptances		10,535,418.73
Foreign Bills of Exchange		1,143,080.00
Deposits—Individual	$193,308,185.09	
Bank	144,899,748.30	
		338,207,933.39
		$446,857,378.88

Continental *and* Commercial Trust *and* Savings Bank

Resources

Time Loans		$24,327,011.38
Demand Loans	$14,932,753.21	
*Bonds and Securities	15,097,540.62	
Cash and Due from Banks	23,616,762.81	
		53,647,056.64
		$77,974,068.02

**Adjusted to cost or market price, whichever is lower.*

Liabilities

Capital	$5,000,000.00	
Surplus	3,000,000.00	
Undivided Profits	2,022,089.77	
Reserved for Taxes, Interest and Dividends	840,502.03	
		10,862,591.80
Demand Deposits	$25,490,473.10	
Time Deposits	39,476,008.46	
Special Deposits	2,144,994.66	
		67,111,476.22
		$77,974,068.02

THE capital stock of the Continental and Commercial Trust and Savings Bank is owned by the stockholders of the Continental and Commercial National Bank of Chicago.

Combined Deposits, $405,319,409.00

FINANCIAL NOTICES.

Southern Pacific Railroad Company

First Refunding Mortgage Gold Bonds

Notice is hereby given that, pursuant to the provisions of Section 10, Article Fourth, of the mortgage and deed of trust executed by this Company to The Equitable Trust Company of New York, as Trustee, dated January 3d, 1905, to secure its First Refunding Mortgage Gold Bonds, this Company has set apart out of the net income derived by it from the lines of railroad subject to the lien of said mortgage and deed of trust the sum of $12,000 in the year 1919, in trust to be used to redeem said bonds, and that bonds will be redeemed therewith. Bids are hereby invited for the surrender of such bonds at prices to be named by the bidders to the amount of $12,217.53, in the sinking fund. Such bids should be presented to this Company at its office, 165 Broadway, in the City of New York, on or before the first day of March, 1920, at 12 o'clock noon, and should be endorsed "Bids for the Surrender of Southern Pacific Railroad Company's First Refunding Mortgage Gold Bonds."

SOUTHERN PACIFIC RAILROAD CO.,
By G. L. KING, Secretary.
Dated January 4, 1920.

AUBURN GAS COMPANY

First Mortgage Five Per Cent. Sinking Fund Gold Bonds.

THE NEW YORK TRUST COMPANY, as Trustee under First Mortgage of Auburn Gas Company, dated January 1, 1902, invites proposals for the sale to it of Five Per Cent. Bonds secured thereby sufficient to use the sum of Eleven thousand three hundred eighty-two Dollars and twenty-one cents ($11,382.21), at a price not to exceed that at which they will, if held until maturity, yield an interest return of at least 3½% per annum. Bids will be received up to 3 o'clock P. M. on January 16, 1920. The Trustee reserves the right to reject any or all tenders.

THE NEW YORK TRUST COMPANY,
Formerly New York Security & Trust Company,
By B. G. CURTS, Secretary.
Dated, January 2, 1920.

DISSOLUTION NOTICES.

STATE OF NEW YORK, OFFICE OF THE Secretary of State, ss: 1925.

THIS CERTIFICATE, issued in duplicate, hereby certifies that the

ROBERTSON-COLE DISTRIBUTING CORPORATION,

a domestic stock corporation, has filed in this office on this 19th day of December, 1919, papers for the voluntary dissolution of such corporation under Section 221 of the General Corporation Law, and that it appears therefrom that such corporation has complied with said section in order to be dissolved.

WITNESS my hand and the seal of the office of the Secretary of State, at the City [Seal.] of Albany, this nineteenth day of December, one thousand nine hundred and nineteen.

C. W. TAFT,
Second Deputy Secretary of State.

FINANCIAL NOTICES.

TO THE HOLDERS OF
MARYLAND TRUST COMPANY, Trustee.
NEW SERIES TIMBER CERTIFICATES
For Payment Under Contract Between

Kirby Lumber Company
AND
Houston Oil Company of Texas

Notice is hereby given that in conformity with the terms of the Deed of Assignment from the Houston Oil Company of Texas to the Maryland Trust Company, Trustee, dated August 1st, 1911, the **entire outstanding balance of New Series Timber Certificates** for payment under the Contract between the **Kirby Lumber Company** and the **Houston Oil Company of Texas,** which certificates bear date August 1st, 1911, and issued under the above-mentioned deed of assignment, are hereby called for payment on February 1st, 1920, at par and interest to that date.

The above-mentioned certificates will be paid upon presentation at the office of the Maryland Trust Company, Trustee, in the City of Baltimore, or at the office of its Agents, The Chase National Bank, in the City of New York, or The Boatmen's Bank, in the City of St. Louis, on and after February 1st, 1920, upon which date interest thereon will cease.

HOUSTON OIL COMPANY OF TEXAS.
Baltimore, Md., November 21, 1919.

TO THE HOLDERS OF
EQUIPMENT TRUST 5% GOLD NOTES SERIES "A" OF

UNION TANK LINE COMPANY

The Union Tank Line Company, now Union Tank Car Company, pursuant to the provisions of the Equipment Trust Agreement dated August 15, 1917, between The Equitable Trust Company of New York, Trustee, and Union Tank Line Company (now Union Tank Car Company), hereby gives notice that it has elected to redeem and pay off on February 15, 1920, the entire issue of notes outstanding under said Agreement, and on said date there will become and be due and payable on each of said notes at the office of The Equitable Trust Company of New York, Trustee, No. 37 Wall Street, in the City of New York, the principal thereof and also the interest coupons maturing on said date. Interest on said notes will cease to accrue on February 15, 1920.

Dated January 5, 1920.
UNION TANK LINE COMPANY,
Now UNION TANK CAR COMPANY,
By WM. A. BARSTOW, President.

DISSOLUTION NOTICES.

LEVI & SELIGMAN.
Dissolution of Copartnership

NOTICE is hereby given that the copartnership heretofore existing between the undersigned, doing business as LEVI & SELIGMAN, at No. 240-244 Broadway, in the Borough of Brooklyn, City of New York, has this day been dissolved by mutual consent.

Dated, January 8th, 1920.
SIEGFRIED LEVI,
SAMUEL SELIGMAN.

Income Tax

Tax man of a large financial institution will attend to filing yearly returns, ownership certificates and all other tax requirements for a limited number of clients. Accounting advice if desired. Individuals, Fiduciary, Partnerships, Corporations. Nominal yearly fee. K 774 Times Downtown.

POSITION WANTED

Sound judgment, initiative, adaptability and a genuine love for work are my main assets. Formerly secretary merchants' ass'n, assistant to collection dept. head large manufacturing concern, until recently in own business. Age 27. Will consider any opening, in any line, at any reasonable salary, provided there is room for a "live-wire" to grow. Address G 95 Times.

Wanted—A Salesman

With pleasing personality, who has sold and is now selling high grade investment securities. If you do not fill these requirements do not answer. The position is permanent, is with an established house and the compensation (salary) is limited only by the ability of the man. Address "Salesman," P. O. Box 372, City Hall Station, New York.

Binder to hold a year's issues of the Rotogravure Picture Section of Sunday's New York Times sent to any address for $1.75. The pictures are worth saving.—Advt.

REPORTS OF NATIONAL BANKS.

[Charter No. 7447. Reserve District No. 2.]
REPORT OF CONDITION OF THE

Battery Park National Bank

at 2 Broadway, New York City, in the State of New York, at the close of business on December 31, 1919:

RESOURCES.

1. a Loans and discounts, including rediscounts (except those shown in b and c)	$17,209,108.82	
1. b Acceptances of other banks discounted	413,180.00	
1. c Customers' liability account of acceptances of this bank purchased or discounted by it	58,475.00	
*Total loans	$17,680,763.82	
Deduct:		
1. d Notes and bills rediscounted (other than bank acceptances sold), (see Item 55a), $1,968,310.56; 1. e accepances of other banks payable at future date, guaranteed by this bank, by indorsement or otherwise (see Item 55b), $170,000.00; 1. f foreign bills of exchange or drafts sold with indorsement of this bank, not shown under Item d above (see Item 55c), $125,279.32	$2,263,589.88	
		$15,417,173.94
Overdrafts, secured, $3,585.81; unsecured, $8,891.06		12,476.87
Customers' liability on account of drafts paid under letters of credit, and for which this bank has not been reimbursed		292,976.40
Customers' liability account of "Acceptances" executed by this bank and by other banks for account of this bank and now outstanding		830,141.78
U. S. Government securities owned:		
Deposited to secure circulation (U. S. bonds par value)	$200,000.00	
Pledged to secure U. S. deposits (par value)	50,000.00	
Pledged to secure postal savings deposits (par value)	10,000.00	
Pledged as collateral for State or other deposits or bills payable	325,024.84	
Owned and unpledged	6,950.28	
War Savings Certificates and Thrift Stamps actually owned	9.75	
Total U. S. Government securities		591,984.87
Other bonds, securities, etc.:		
Bonds (other than U. S. bonds) pledged to secure postal savings deposits	$25,000.00	
Securities, other than U. S. bonds (not including stocks,) owned and unpledged	48,874.99	
Total bonds, securities, etc., other than U. S.		73,874.99
Stocks, other than Federal Reserve Bank stock		42,271.00
Stock of Federal Reserve Bank (50 per cent. of subscription)		87,000.00
Furniture and fixtures		52,017.27
12. Lawful reserve with Federal Reserve Bank		1,906,240.05
13. Items with Federal Reserve Bank in process of collection (not available as reserve)		288,417.67
14. Cash in vault and net amounts due from national banks		344,661.69
15. Net amounts due from banks, bankers, and trust companies (other than included in Items 12, 13, or 14)		237,601.21
16. Exchanges for clearing house		2,895,453.80
Total of Items 13, 14, 15, and 16, $3,766,134.37.		
Checks on banks located outside of city or town of reporting bank and other cash items		11,038.78
Redemption fund with U. S. Treasurer and due from U. S. Treasurer		10,000.00
Interest earned but not collected—approximate—on notes and bills receivable not past due		24,447.73
Total		$23,117,778.05

LIABILITIES.

Capital stock paid in		$1,500,000.00
Surplus fund		1,400,000.00
Undivided profits		116,217.46
Interest and discount collected or credited in advance of maturity and not earned (approximate)		33,673.07
Amount reserved for all interest accrued		1,447.51
Circulating notes outstanding		190,000.00
31. Net amounts due to banks, bankers, and trust companies		25,145.29
32. Certified checks outstanding		1,109,629.77
33. Cashier's checks on own bank outstanding		356,466.37
Total of Items 31, 32, and 33, $1,491,240.83.		
Demand deposits (other than bank deposits) subject to reserve (deposits payable within 30 days):		
34. Individual deposits subject to check		14,988,588.57
35. Certificates of deposit due in less than 30 days (other than for money borrowed)		323,653.50
38. Dividends unpaid		90,099.00
39. Other demand deposits		2,293.58
Total of demand deposits (other than bank deposits) subject to reserve, Items 34, 35, 38, and 39, $15,404,634.65.		
Time deposits subject to reserve (payable after 30 days, or subject to 30 days' or more notice, and postal savings):		
40. Certificates of deposit (other than for money borrowed)		16,600.00
42. Postal savings deposits		35,000.00
43. Other time deposits		80,778.87
Total of time deposits subject to reserve, Items 40, 42, and 43, $132,378.87.		
United States deposits (other than postal savings):		
War loan deposit account	$50,000.00	
War savings certificate and thrift stamp deposit account	1,099.80	
		$51,099.80
Bills payable with Federal Reserve Bank		1,789,390.00
"Acceptances" executed by this bank for customers	$1,050,756.36	
Less acceptances of this bank purchased or discounted (see Item 1c)	58,475.00	
		992,281.36
Liabilities other than those above stated		15,414.50
Total		$23,117,778.05
55 a Liabilities for rediscounts, including those with Federal Reserve Bank (see Item 1d)		1,968,310.56
55. b Acceptances of other banks payable at future date, guaranteed by this bank by indorsement or otherwise (see Item 1e)		170,000.00
55. c Foreign bills of exchange or drafts sold with indorsement of this bank, not shown under Item a above (see Item 1f)		125,279.32
Total contingent liabilities (55 a, b, and c)		$2,263,589.88

*Of the total loans and discounts shown above, the amount on which interest and discount was charged at rates in excess of those permitted by law, (Sec. 5197, Rev. Stat.,) (exclusive of notes upon which total charge not to exceed 50 cents was made) was none. The number of such loans was none.

State of New York, County of New York, ss.:

I, ARTHUR H. MERRY, Cashier of the above-named bank, do solemnly swear that the above statement is true to the best of my knowledge and belief.

A. H. MERRY, Cashier.

Subscribed and sworn to before me this 10th day of January, 1920.

[Seal.] H. J. WEITZEL, Notary Public.
Cert. filed Kings County.
Kings Co. Clerk's No. 290.
New York Co. Clerk's No. 479.
Commission expires March 30th, 1921.

Correct—Attest:
E. R. CARHART, WELDING RING, R. C. CORNER, Directors.

MEETINGS AND ELECTIONS.

Garfield National Bank.

200 FIFTH AVENUE.

New York, December 31, 1919.

The annual meeting of the stockholders of this bank for the election of directors and the transaction of such other business as may properly come before the said meeting will be held at the banking house, Fifth Avenue and Twenty-third Street, on Tuesday, January 13th, 1920, from 11 A. M. to 12 M.

A. W. SNOW, Cashier.

Chelsea Exchange Bank of the City of New York

Notice is hereby given that the annual meeting of the shareholders of this bank, for the election of Directors to serve during the coming year and for the transaction of such other business as may come before the meeting, will be held at the banking house, 206 West 34th Street, Tuesday, January 13, 1920, at three P. M.

WM. W. TAPPAN, Cashier.

FINANCIAL NOTICES.

To the Holders of

Empire Gas and Fuel Company

BOND SECURED SINKING FUND CONVERTIBLE SIX PER CENT. NOTES, DATED JUNE 16, 1919.

Proposals are invited to be made to Bankers Trust Company, 16 Wall Street, New York City, as Trustee under the Indenture between Empire Gas and Fuel Company and said Trustee securing the above notes, for the sale on March 1st, 1920, to said Trustee for the account of the sinking fund provided for in said Indenture of notes of said issue at prices not to exceed 102% of the principal of said notes plus unpaid accrued interest thereon to March 1st, 1920. On or before March 1st, 1920, this Company will deposit, or there will be available, with the Trustee, a sum sufficient to retire, at prices not exceeding the price above mentioned, Two Hundred Sixteen Thousand, Four Hundred Thirteen Dollars ($216,413.) principal amount of said notes plus unpaid accrued interest to said date, and it is the intention of said Trustee, pursuant to the provisions of said Indenture, to apply the fund so to be received to the purchase or redemption of notes of said issue at not to exceed the price above mentioned.

All proposals should be surely sealed and marked "Proposal for sale of Bond Secured Sinking Fund Convertible Six Per Cent. Notes of Empire Gas and Fuel Company, dated June 16, 1919," must be for all or any part of the notes offered, must state the aggregate face value and the denominations of the particular notes so offered for sale and must be received by the Trustee at its Trust Department at or prior to three o'clock P. M. on January 26th, 1920.

Advices as to notes accepted will be mailed on or before January 27th, 1920, by Bankers Trust Company, Trustee.

Federal Income Tax ownership certificates, covering accrued interest, should accompany all accepted notes.

Empire Gas and Fuel Company.
By **FRANK W. FRUEAUFF,** Vice President.
Dated, January 12th, 1920.

TITUSVILLE FORGE COMPANY.

Notice of Redemption of First Mortgage 5 Per Cent. Serial Gold Bonds.

To each and every holder of the First Mortgage 5 per cent. Serial Gold Bonds of Titusville Forge Company.

Notice is hereby given that Bethlehem Steel Company, the successor corporation to Titusville Forge Company as defined in the mortgage and deed of trust, dated May 1, 1913, between Titusville Forge Company and Bankers Trust Company, as trustee, has elected to exercise its right, as such successor corporation, to redeem and pay, and will redeem and pay, on the next ensuing interest day, to wit, March 1, 1920, all of the then outstanding first mortgage 5 per cent. serial gold bonds of said Titusville Forge Company issued under said mortgage and deed of trust; that interest on said bonds will cease on said interest day, March 1, 1920; that the holders of said bonds are required on said day to present them for payment and redemption to said Bethlehem Steel Company at the office of said Bankers Trust Company, No. 16 Wall Street, in the Borough of Manhattan, in the City of New York, and that on presentation and surrender at said office as aforesaid of said bonds, with all coupons thereto appertaining maturing on and after said redemption date, they will be redeemed and paid at the face amount thereof with a premium of 2½ per cent., together with interest accrued thereon to said redemption date.

The certificate of ownership required under the Federal Income Tax law in respect of accrued interest should be presented with all bonds.

Dated New York, Nov. 26, 1919.
BETHLEHEM STEEL COMPANY, as successor corporation to TITUSVILLE FORGE COMPANY.
by E. B. HILL, Treasurer.

REDEMPTION NOTICE.

PENN ELECTRIC SERVICE COMPANY

First Mortgage Thirty-Year Five Per Cent. Gold Bonds.

Notice is hereby given that all of the outstanding First Mortgage Thirty-Year Five Per Cent. Gold Bonds of Penn Electric Service Company, dated February 1, 1913, maturing February 1, 1943, issued under and secured by its Indenture of Mortgage dated February 1, 1913, to Guaranty Trust Company of New York as Trustee, have been called for redemption and that all of said bonds will becoue due and payable at 103% of the principal thereof and accrued interest at the office of the Guaranty Trust Company of New York, in the Borough of Manhattan, City of New York, on the first day of August, 1920, and that on and after the first day of August, 1920, all interest on said bonds shall cease, and the coupons for interest maturing after said date shall become null and void. All holders of said bonds are hereby required to present the same for payment and redemption on said date at the **TRUST DEPARTMENT** of the Guaranty Trust Company of New York, No. 140 Broadway, New York City, accompanied with all coupons appertaining thereto maturing after said date.

Coupons due August 1, 1920, should be detached and presented at the Coupon Department of the said Trust Company.

By Order of the Board of Directors of the Penn Public Service Corporation.
L. A. WOOD, Secretary.
Date, New York, N. Y., January 8, 1920.

ECUADORIAN CORPORATION LIMITED.

6% First Debentures
First Amortisation.

General Investors & Trustees Limited as Trustees of the above Issue and at the request of The Ecuadorian Corporation, Ltd., announce that the sum of £3225 is available for the purpose of the redemption of the above Debentures, and they invite Tenders thereof for cancellation.

Tenders must be delivered to General Investors & Trustees, Ltd., 16 Gracechurch Street, London, E. C. 3, not later than 12 o'clock noon on Tuesday, the 27th January, 1920, and should be enclosed in a sealed envelope marked outside "Tender of Ecuadorian Corporation, Ltd., 6% Debentures."

The price quoted must include the Coupon due 1st April 1920.

No Tender may be withdrawn prior to 10th February, 1920, and the Trustees reserve the right of accepting or rejecting the whole or part of any Tender.

Forms may be obtained from General Investors & Trustees, Ltd., 16 Gracechurch Street, London, E. C. 3, Messrs. Glyn, Mills, Currie & Co., Lombard Street, London, E. C. 3, or United States Mortgage & Trust Co., 55 Cedar Street, New York, U. S. A.

16 Gracechurch Street,
London, E. C. 3.
12th January, 1920.

TO THE HOLDERS OF FIRST MORTGAGE SINKING FUND 5% GOLD BONDS OF PENNSYLVANIA WATER & POWER COMPANY, DUE JANUARY 1, 1940:

The undersigned, successor to Knickerbocker Trust Company, Trustee under the mortgage given to secure the above described issue of bonds, desires under authority of said mortgage to expend the sum of Seventy-five thousand four hundred fifty-three dollars and ninety-two cents ($75,453.92) in the purchase of bonds of said issue for the Sinking Fund, provided such purchase can in its opinion be now made advantageously.

Sealed offers of said bonds may be sent to the Columbia Trust Company, Trust Department, 60 Broadway, New York City, on or before January 19th, 1920.

Bonds accepted must be delivered on January 20th, 1920, or security furnished that day, if required, that delivery will be made within ten days.

The right is reserved by the undersigned to reject any and all offers.

COLUMBIA TRUST COMPANY, Trustee,
By GEORGE E. WARREN, Vice President.
Dated, January 2, 1920.

TO HOLDERS OF
Full-Paid Subscription Receipts for Stock of

Consolidated Textile Corporation.

Holders of Full-Paid Subscription Receipt or Receipts are hereby notified that upon the surrender thereof, properly endorsed, on and after January 9, 1920, at the office of Mercantile Trust Company, 115 Broadway, Borough of Manhattan, City of New York, Certificates for stock of Consolidated Textile Corporation will be delivered in exchange therefor.

Notice is further given that a quarterly dividend of 75c per share, payable on January 22, 1920, to stockholders of record at 3 o'clock P. M. on January 15, 1920, has been declared by the Board of Directors of Consolidated Textile Corporation on its shares of stock then outstanding, including the 55,000 shares recently offered to stockholders for subscription and covered by said Subscription Receipts.

Holders of said Receipts should, therefore, present the same for exchange for stock certificates prior to 3 o'clock P. M. January 15, 1920.

HENRY B. STIMSON, Secretary.

TO THE HOLDERS OF 5% FIRST MORTGAGE, 20 YEAR SINKING FUND GOLD BONDS OF THE CANADIAN NORTHERN COAL & ORE DOCK COMPANY, LIMITED, DUE JANUARY 1, 1936:

NOTICE IS HEREBY GIVEN that (in accordance with the terms of the Mortgage from said Company to Columbia Trust Company, and National Trust Company, Limited, Trustees) sealed tenders of bonds of the above described issue for account of the Sinking Fund, to an amount sufficient to exhaust the sum of Forty-one thousand eight hundred seventy-one dollars and forty-eight cents ($41,871.48) are hereby called for, and will be received at the office of the undersigned, Trust Department, 60 Broadway, New York City, not later than January 22, 1920, at twelve o'clock Noon.

The right is reserved by the undersigned to reject any and all tenders.

COLUMBIA TRUST COMPANY, Trustee.
By GEORGE E. WARREN, Vice President.
Dated, January 2, 1920.

MEETINGS AND ELECTIONS.

The annual meeting of the Shareholders of the Balston Company will be held at 44 W. 44th St., New York, on January 27, 1920, at 2:30 o'clock P. M., for the purpose of electing directors and transacting such other business as may properly come before the meeting.

H. W. MERRILL, Secretary.

MEETINGS AND ELECTIONS.

To the Stockholders of Kensington Mills, Inc.:

NOTICE is hereby given that by order of the board of directors of this corporation, a special meeting of the stockholders thereof has been called and will be held, at twelve o'clock noon on the 20th day of January, 1920, at the office of J. Solon Einsohn, counsel for said corporation, at No. 206 Broadway, Borough of Manhattan, New York City, Room 326, to authorize the increase of the capital stock of said corporation from $10,000, consisting of 100 shares of the par value of $100 each, all of which has been issued, to $50,000, to consist of 500 shares of the par value of $100 each, all of such additional stock to be offered ratably to the stockholders of record, at such prices and under such regulations and provisions as shall be determined at said meeting; and to transact such other business as may come before the meeting.

By order of the Board of Directors.
WILLIAM TROKIE, President and Treasurer.
J. GESCHWIND, Secretary.
Dated, New York, January 9, 1920.

Peoria and Eastern Railway Company.

Danville, Ill., January 10, 1920.

NOTICE IS HEREBY GIVEN that the Annual Meeting of the Stockholders of the Peoria and Eastern Railway Company, for the election of Directors and for the transaction of such other business as may be brought before the meeting, will be held at the office of the company in Danville, Illinois, on Wednesday, the 11th day of February, 1920, at 2:30 o'clock P. M.

The Stock Transfer Books will be closed at 3 o'clock P. M. on Friday, the 23rd day of January, 1920, and re-opened at 10 o'clock A. M., on Friday, the 13th day of February, 1920.

DWIGHT W. PARDEE, Secretary.

NOTICE IS HEREBY GIVEN that the Annual Meeting of the Stockholders of the Ontario, Carbondale and Scranton Railway Company, for the election of President and Directors, and Judges or Inspectors of the next ensuing election, and for the transaction of such other business as may properly come before the meeting, will be held at the General Office of the Company, People's National Bank Building, in the City of Scranton, Pa., on Tuesday, the 13th day of January, 1920, at two o'clock P. M.

By order of the Board of Directors,
R. D. RICKARD, Secretary.
Scranton, Pa., December 17, 1919.

TO THE STOCKHOLDERS OF THE CONTINENTAL GUARANTY CORPORATION:

The annual meeting of the stockholders of the Continental Guaranty Corporation will be held in accordance with the provisions of the By-Laws of said Corporation at its offices, 248 Madison Avenue, New York City, Monday, January 26, 1920, at 2:00 o'clock in the afternoon, for the purpose of electing Directors to fill the places of those whose terms will expire, and for the transaction of such other business as may properly come before the meeting.

Dated, New York, N. Y., Jan. 12, 1920.
DUANE R. DILLS, Secretary.

The East River Gas Company of Long Island City.

Notice is hereby given that the Annual Meeting of the Stockholders of this Company, for the purpose of electing nine Directors, and for the transaction of such other business as may properly come before it, will be held at the office of the Company, corner of Webster and Vernon Avenues, Long Island City, on the 26th day of January, 1920, at eleven o'clock A. M.

M. M. GRAHAM, Secretary.

THE BRONX TRACTION COMPANY.

Notice is hereby given that the Annual Meeting of the Corporation will be held at the office of the Corporation, No. 2,396 Third Avenue, corner of 130th Street, in the Borough of Manhattan, City of New York, on Monday, January 12th, 1920, at 12 o'clock noon, for the purpose of electing Directors for the ensuing year, appointing Inspectors of Election, considering and voting upon the approval and ratification of oll purchases, contracts, acts, and proceedings of the Board of Directors and the Executive Committee since the last Annual Meeting of the corporation, and transacting such other business as may properly come before the meeting.

New York, December 22nd, 1919.
WALTER C. BURROUGHS, Secretary.

NOTICE OF MEETING OF THE TRINITY ENGINEERING COMPANY, Inc.

Notice is hereby given that a meeting of the stockholders of the Trinity Engineering Company, Inc., will be held at the office of the IRVING TRUST COMPANY, 233 Broadway, Borough of Manhattan, City of New York, on the 15th day of January, 1920, at 2:30 o'clock P. M., for the purpose of electing three Directors for the ensuing year, and two inspectors of election to serve at the next annual meeting, and for the transaction of such other business as may properly come before said meeting.

Dated New York, January 3, 1920.
HORACE A. WHEELER, Vice-President.

BUTTERWORTH-JUDSON CORPORATION.

Notice of Annual Meeting of Stockholders.

The annual meeting of stockholders of the Butterworth-Judson Corporation will be held at the office of the Corporation, No. 61 Broadway, Borough of Manhattan, City and State of New York, on the 13th day of January, 1920, at 11 o'clock in the forenoon, for the purpose of electing Directors to serve for the ensuing year and for the transaction of such other business which may properly come before the meeting.

Dated New York, December 29, 1919.
N. W. RUNNION, Secretary.

THE EQUITABLE TRUST COMPANY OF NEW YORK

Annual Meeting of Stockholders.

Notice is hereby given that the annual meeting of the Stockholders of The Equitable Trust Company of New York for the purpose of electing Trustees for the ensuing year and for the transaction of such other business as may properly come before the meeting will be held at the office of the company, 37 Wall Street, Borough of Manhattan, City of New York, on Tuesday, January 13th, 1920, at 2 o'clock P. M.

WILLIAM J. ECK, Secretary.

NATIONAL BANK OF COMMERCE IN NEW YORK

New York, December 11, 1919.

Notice is hereby given that the annual meeting of the shareholders of the National Bank of Commerce in New York for the election of directors to serve during the ensuing year will be held at its banking house, 31 Nassau Street, New York City, on Tuesday, January 13, 1920, at 12 o'clock noon. The polls will be open from 12 o'clock to 1 P. M.

RICHARD W. SAUNDERS, Cashier.

Twenty-third Ward Bank of the City of New York,

No. 270 East 137th Street.

The Annual Meeting of Shareholders of this Bank for the election of a Board of Directors for the ensuing year will be held at the Banking Rooms on Tuesday, January 13th, 1920, between the hours of 8:30 and 9:30 A. M.

The Transfer Books will close on January 8th, 1920, at 3 P. M., and reopen January 13th, 1920, at 10 A. M.

HENRY J. VAN COOK, Cashier.

CONSOLIDATED GAS COMPANY OF NEW YORK

130 EAST 15th STREET

January 5, 1920.

The annual meeting of the stockholders of this Company for the election of Trustees to serve during the ensuing year will be held at this office MONDAY, January 26, 1920. Polls will be open from 12 M. to 1 P. M. Transfer books will close Saturday, January 17, 1920, at 12 M. and reopen Tuesday, January 27, 1920.

H. A. CARTER, Secretary.

IRVING NATIONAL BANK

New York, December 13, 1919.

The annual meeting of the Shareholders of this Bank for the election of Directors and the transaction of such other business as may be brought before it, will be held in the banking rooms, No. 233 Broadway, Tuesday, January 13th, 1920, at 12 o'clock noon, the polls to be open from 12 o'clock noon to 1 o'clock P. M.

The transfer books will be closed from 12 o'clock noon, January 10th, 1920, until 10 o'clock A. M., January 14th, 1920.

D. D. JUNIOR, Cashier.

NOTICE.

The annual meeting of the members of the NEW YORK PETROLEUM EXCHANGE, INC., for the election of directors and the transaction of such other business as may properly come before thre meeting, will be held at the office of the corporation, No. 30 Pine Street, New York City, on Monday, January 26th, 1920, at 2 o'clock in the afternoon.

Polls will remain open from two o'clock until four o'clock.

Dated, January 8th, 1920.
J. M. WALUSH, Vice President.

THE BANK OF AMERICA,

New York, Dec. 27, 1919.

The Annual Election of Directors and Inspectors of Election of this Bank will be held at the banking house, Nos. 44 and 46 Wall Street, on Tuesday, January 13th, 1920. The polls will be opened at 1 o'clock P. M., and will be closed at 2 o'clock, P. M.

W. M. BENNET, Cashier.

New York, December 7, 1919.

THE ANNUAL ELECTION OF DIRECTORS of the MERCHANTS NATIONAL BANK of the City of New York will be held at its Banking House, No. 42 Wall Street, New York, on Tuesday, January 13th, 1920, from 12 o'clock noon to 1 o'clock P. M.

OWEN E. PAYNTER, Cashier.

Pacific Bank,
New York, N. Y., Dec. 29th, 1919.

The annual meeting of the shareholders of this bank for the election of directors will be held at the banking rooms, No. 78 Madison Avenue, on Wednesday, January 14th, 1920, at twelve o'clock, noon. The polls will be open from 12 M. to 1 P. M.

J. G. LAWRENCE, Assistant Cashier.

MEETINGS AND ELECTIONS.

UNION RAILWAY COMPANY OF NEW YORK CITY.

Notice is hereby given that the Annual Meeting of the Corporation will be held at the office of the Corporation, No. 2,396 Third Avenue, in the Borough of Manhattan, City of New York, on MONDAY, JANUARY 12TH, 1920, at 12 o'clock noon, for the purpose of electing Directors for the ensuing year, appointing Inspectors of Election, considering and voting upon the approval and ratification of all purchases, contracts, acts and proceedings of the Board of Directors and the Executive Committee since the last Annual Meeting of the corporation, and transacting such other business as may properly come before the meeting.

New York, December 22d, 1919.
WALTER C. BURROWS, Secretary.

THIRD AVENUE BRIDGE COMPANY.

Notice is hereby given that the Annual Meeting of the Corporation will be held at the office of the Corporation, No. 2,396 Third Avenue, corner of 130th Street, in the Borough of Manhattan, City of New York, on MONDAY, JANUARY 12th, 1920, at 12 o'clock noon, for the purpose of electing Directors for the ensuing year, appointing Inspectors of Election, considering and voting upon the approval and ratification of all purchases, contracts, acts and proceedings of the Board of Directors and the Executive Committee since the last Annual Meeting of the Corporation, and transacting such other business as may properly come before the meeting.

New York, December 22nd, 1919.
WALTER C. BURROWS, Secretary.

THE SOUTHERN BOULEVARD RAILROAD COMPANY.

Notice is hereby given that the Annual Meeting of the Corporation will be held at the office of the Corporation, No. 2,396 Third Avenue, corner of 130th Street, in the Borough of Manhattan, City of New York, on MONDAY, JANUARY 12TH, 1920, at 12 o'clock noon, for the purpose of electing Directors for the ensuing year, appointing Inspectors of Election, considering and voting upon the approval and ratification of all purchases, contracts, acts and proceedings of the Board of Directors and the Executive Committee since the last Annual Meeting of the corporation, and transacting such other business as may properly come before the meeting.

New York, December 22nd, 1919.
WALTER C. BURROWS, Secretary.

THE WESTCHESER ELECTRIC RAILROAD COMPANY.

Notice is hereby given that the Annual Meeting of the Corporation will be held at the office of the Corporation, No. 2,396 Third Avenue, corner of 130th Street, in the Borough of Manhattan, City of New York, on MONDAY, JANUARY 12TH, 1920 at 12 o'clock noon, for the purpose of electing Directors for the ensuing year, appointing Inspectors of Election, considering and voting upon the approval and ratification of all purchases, contracts, acts and proceedings of the Board of Directors and the Executive Committee since the last Annual Meeting of the corporation, and transacting such other business as may properly come before the meeting.

New York, December 22d, 1919.
WALTER C. BURROWS, Secretary.

THE YONKERS RAILROAD COMPANY.

Notice is hereby given that the Annual Meeting of the Corporation will be held at the office of the Corporation, No. 2,396 Third Avenue, corner of 130th Street, in the Borough of Manhattan, City of New York, on MONDAY, JANUARY 12TH, 1920, at 12 o'clock noon, for the purpose of electing Directors for the ensuing year, appointing Inspectors of Election, considering and voting upon the approval and ratification of all purchases, contracts, acts and proceedings of the Board of Directors and the Executive Committee since the last Annual Meeting of the corporation, and transacting such other business as may properly come before the meeting.

New York, December 22d, 1919.
WALTER C. BURROWS, Secretary.

AMERICAN MERCHANT MARINE INSURANCE COMPANY.

56 Beaver St., New York, January 2, 1920.

The Annual Meeting of the Stockholders of the American Merchant Marine Insurance Company for election of Directors and Inspectors and for the transaction of such other business as may properly come before the meeting will be held at the office of the Company, 56 Beaver Street, City of New York, at four o'clock P. M. on Wednesday, the 21st day of January, 1920.

CHARLES H. GARDNER, Secretary.

DISSOLUTION NOTICES.

STATE OF NEW YORK, OFFICE OF THE SECRETARY OF STATE, ss.:

THIS CERTIFICATE, issued in duplicate, hereby certifies that the LUDWIG NISSEN & CO., a domestic stock corporation, has filed in this office on this 8th day of January, 1920, papers for the voluntary dissolution of such corporation under Section 221 of the General Corporation Law, and that it appears therefrom that such corporation has complied with said section in order to be dissolved.

WITNESS my hand and seal of office of the Secretary of State, at the City of Albany, this eighth day of January, one thousand nine hundred and twenty.

(Seal of Secretary of State.)
C. W. TAFT, Secretary of State.
/Second Deputy.

New York, Jan. 1, 1920.

The co-partnership heretofore existing under the firm name of PINNER, BRICKMAN & COMPANY, has this day been dissolved by mutual consent.

BERT. B. BRICKMAN.
HERMAN J. LEFKOWITZ.
ERNEST F. PINNER.
SAMUEL C. BRICKMAN.

52 Lispenard Street, New York City.

We, the undersigned have this day formed a co-partnership under the firm name of

REGENT EXPORT COMPANY

BERT. B. BRICKMAN.
HERMAN J. LEFKOWITZ.
SAMUEL C. BRICKMAN.

TO WHOM IT MAY CONCERN:

PLEASE TAKE NOTICE that the partnership of NEGRI AND ENNIS, composed of O. NEGRI and M. ENNIS, manufacturers of jewelry, heretofore doing business at No. 12 West 40th Street, New York City, has this day been dissolved; that said M. Ennis is no longer a member thereof and that said O. NEGRI will hereafter continue the manufacture of jewelry under the name of O. NEGRI at No. 12 West 40th Street, New York City.

Dated, New York, January 8th, 1920.
O. NEGRI.

ANTONACCHIO & RUBINO, Attorneys for O. Negri, 160 Broadway, Manhattan, New York City.

GLUCK AND RAPHAEL.—Notice is hereby given that the partnership, lately conducted under the firm name of Gluck and Raphael, was dissolved on the 31st day of December, 1919, by mutual consent. Sol Raphael will continue in business under the name "Sol Raphael, Successor to Gluck and Raphael." All debts owing to said partnership are to be received by Sol Raphael and demands on said partnership are to be presented to him for payment.

Dated, New York, January 12, 1920.
JOSEPH GLUCK,
SOL RAPHAEL.

REFEREES' SALE.

SUPREME COURT OF THE STATE OF New York, County of New York—JOSEPH F. CULLMAN, as surviving Executor, &c., Plaintiff, against MIRIAM G. THORN and others, Defendants.

In pursuance of a judgment of foreclosure and sale duly made and entered in the above-entitled action and bearing date the 20th day of November, 1919, I, the undersigned, the Referee in said judgment named, will sell at public auction at the Exchange Salesrooms, Numbers 14 and 16 Vesey Street, in the Borough of Manhattan, in the City of New York, on the 2d day of February, 1920, at twelve o'clock noon, of that day, by Henry Brady, Auctioneer, the premises directed by said judgment to be sold and therein described as follows:

All that certain lot, piece or parcel of land with the building thereon, situate, lying and being in the Borough of Manhattan, City of New York, bounded and described as follows: BEGINNING at the corner formed by the intersection of the westerly side of Lexington Avenue with the southerly side of 113th Street, and running thence southerly along the westerly side of Lexington Avenue, one hundred (100) feet and eleven (11) inches to the centre line of the block between 112th and 113th Streets; thence westerly along said centre line of the block, thirty-one (31) feet and three (3) inches; thence northerly parallel with Lexington Avenue, one hundred (100) feet and eleven (11) inches to the southerly side of 113th Street, and thence easterly along the southerly side of 113th Street, thirty-one (31) feet and three (3) inches, to the corner aforesaid, the point or place of beginning.

Dated, New York, January 7, 1920.
JOHN S. SLATTERY, Referee.

Goldsmith, Cohen, Cole & Weiss, Attorneys for Plaintiff, 61 Broadway, Borough of Manhattan, New York City.

The following is a diagram of the property to be sold; its street numbers are No. 138 East 113th Street and Nos. 1,814-1,820 Lexington Avenue, Borough of Manhattan, New York City, Section 6, Block 1640.

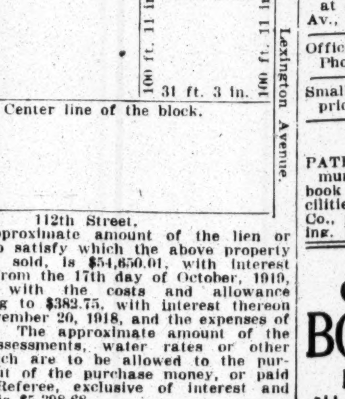

The approximate amount of the lien or charge to satisfy which the above property is to be sold, is $54,650.01, with interest thereon from the 17th day of October, 1919, together with the costs and allowance amounting to $382.75, with interest thereon from November 20, 1918, and the expenses of the sale. The approximate amount of the taxes, assessments, water rates or other liens which are to be allowed to the purchaser out of the purchase money, or paid by the Referee, exclusive of interest and penalty, is $5,398.68.

Dated, New York, January 7, 1920.
JOHN S. SLATTERY, Referee.

THE WEATHER.

WASHINGTON, Jan. 11—There is a disturbance of pronounced character over the Canadian Northwest and pressure is also moderately low in the northeast. Elsewnere it is high, with a principal crest over the south central west.

There were rains and snows in the West Gulf States, Western Texas, New Mexico, and Arizona, and light local snows in the lake region, the upper Ohio Valley, and Southern New England. There was no other precipitation.

In the Ohio Valley, the lower lake region, the Middle Atlantic States, and New England fair weather will prevail Monday and Tuesday.

It will be somewhat warmer Tuesday from the lake region and the Ohio Valley eastward.

FORECAST TODAY AND TUESDAY.

Eastern New York—Fair Monday and Tuesday; slightly warmer Tuesday.

Southern New England—Fair Monday and Tuesday; slightly warmer Tuesday west portion.

Northern New England—Generally fair Monday and Tuesday; slightly colder Monday in interior.

New Jersey—Fair Monday and Tuesday; slightly warmer Tuesday in interior.

Eastern Pennsylvania—Fair Monday and Tuesday; slightly warmer Tuesday.

Western New York—Fair Monday, except snow flurries near the lakes. Tuesday fair, slightly warmer.

Winds off the Atlantic Coast: North of Sandy Hook, fresh to moderately strong west and northwest, generally fair; Sandy Hook to Hatteras, moderate west, fair weather.

The temperature record for the twenty-four hours ended at midnight, taken from the thermometer at the local office of the United States Weather Bureau, is as follows:

	1920.	1919.		1920.	1919.
3 A. M.	25	28	4 P. M.	32	25
6 A. M.	26	30	6 P. M.	31	20
9 A. M.	29	34	9 P. M.	32	14
12 M.	32	35	11 P. M.	32	12

This thermometer is 414 feet above the street level. The average temperature yesterday was 29; for the corresponding date last year it was 26, average on the corresponding date for the last thirty-three years, 30.

The temperature at 8 A. M. yesterday was 28; at 8 P. M. it was 32. Maximum temperature 33 degrees at 3 P. M.; minimum 25 degrees at 5 A. M. Humidity 70 per cent. at 8 A. M., 74 per cent. at 8 P. M.

The barometer at 8 A. M. yesterday registered 30.27 inches; at 8 P. M. it stood at 30.00 inches.

Fire Record.

A.M.	Loss.
12:10—109 W. 79 St.; M. Beerbaum	Slight
1:10—409 W. 50 St.; W. Henkle	Slight
3:20—450 Broadway; J. Doyle	Slight
4:50—200 W. 86 St.; P. Kieffer	Not given
5:20—450 Broadway; J. Doyle	Slight
7:10—770 8 Av.; auto; Ever Ready Construction Co	Slight
P.M.	
1:10—524 E. 72 St.; auto; E. Hooker	Slight
1:20—Foot of E 19 St.; auto; D. S. C.	Slight
1:30—220 E. 81 St.; A. Holmel	Slight
1:50—662 Greenwich St.; Dora Fenny	Slight
2:00—352 W. 16 St.; Moran Bros	Slight
3:40—230 W. 107 St.; Hannah Flannigan	Slight
3:45—312 E. 15 St.; not given	None
5:55—2 Prince St.; J. Marrow	Slight
6:10—111 Goerck St.; D. Reich	Slight
6:30—58 E. 88 St.; S. Friedman	Slight
7:50—549 W. 113 St.; C. Kohd	None
8:30—618 E. 5 St.; J. Saust	Not given
8:40—21 Charles St.; Hebrew Institution for Boys	Not given
8:45—2,040 1st Av.; I. Brown	Slight

PUBLIC NOTICES.

ARTHUR M., FROM NEW YORK, COMmunicate with us at once. Dear mother grieving terribly.

BUSINESS OPPORTUNITIES.

Machine shop capable handling and financing fair sized contract, seeks production orders. Machine Shop, 600 Ordway Bldg., Newark, N. J.

Would like to buy established manufacturing plant or mail order business; state full particulars. F 31 Times.

CAPITAL TO INVEST.

A man with exceptional executive ability will invest $10,000 to $15,000 in business already established or will be interested in man with small capital who would like to start in business in which he is expert in all departments; prefer wholesale grocery line, but will listen to any good proposition. B 1047 Times Harlem.

$5,000 and services to invest in sound business already established; am college graduate, perfect knowledge of French and German, banking and business experience; A1 references; export business preferred. T 709 Times Downtown.

CAPITAL WANTED.

TO CAPITALISTS—A company in wholesale textile trade requires occasional advances to finance increasing business; no agents or money lenders; reply by letter only. Messrs. Biddle & Co., Solicitors, 22 Aldermanbury, London, E. C., England.

Require small financial aid and services of live wire salesmen on a patented tool, now ready to be placed on the New York and New Jersey market; appointments every day this week. P. Roberts, Hotel Knickerbocker.

Active or silent partner wanted with $5,000 to finance large orders at big profit; will stand investigation. I have the best of references. K 130 Times.

Opportunity for somebody with $3,500 to get into established dress business; retail; must sell to buy out partner. B 1030 Times Harlem.

BUSINESS CONNECTIONS WANTED.

Wanted—The agency of a well-established insurance company for the business of insuring the body and for goods of ships (native country craft) for a firm of 75 years' standing; will give highest references and from the best bank for any amount. Please write Virji Latji & Co., Kharek, Bazar Mandvi, Bombay, India.

An American merchant of intelligence and discretion, sailing for Europe on the 17th inst., is willing to undertake commission of a mercantile or confidential nature; highest references furnished. D 75 Times.

Want to interest lumber producers in new scientific method of fabricating all types of wooden buildings, upon which it is important to save lumber, skilled labor or freight. C 359 Times.

Public accountant, with established clientele, desires certified public accountant as partner; increasing business; modern. W 757 Times Downtown.

Sailing for Germany, Italy, Czechoslovakia and France; can execute buying, selling and other commissions for responsible firms; best references. L 129 Times.

Practical man, about to sail for France on business, would like commission to introduce other lines than own. H 25 Times.

Established Norwegian business firm open to represent American firms who have no representatives at present. H 6 Times.

FOR SALE.

Packing house, Southern California, in operation for over 35 years; fully equipped for dried fruit and walnuts; for sale, very reasonable price; exceptionally good opportunity for right party; owner would also entertain proposition of partnership, provided interested party willing take entire charge of packing house. B 783 Times Downtown.

Restaurant, old established, lively locality, Yorkville; good lease; cheap rent; feeding capacity 400; good running order; for sale at once to settle estate $10,000. Information 1,515 3d Av.

For Sale or to Let—Established fur shop, Broadway near 96th St.; suitable other business; reasonable rent. M. J. Flam, 49 West 20th St.

Bargain, hotel in Long Island; must be sold at once at sacrifice. Inquire 61 Lexington Av., between 9 A. M. and 5 P. M.

Office and factory fixture business for sale. Phone M. R. Spear, Stuyvesant 1048.

Small attractive tea room in West Fifties; price $1,500. J 370 Times.

BUSINESS NOTICES.

PATENTS—Over 70 years' practice; all communications strictly confidential; handbook on patents free on request; special facilities for office consultations. Munn & Co., patent attorneys, 611 Woolworth Building, New York.

THE PUBLIC BE PLEASED.
COLONIAL LINE
BOSTON By Boat & Rail $4.40
PROVIDENCE Boat Direct $2.97
ALL OUTSIDE STATEROOMS, $1.08 TO $3.24.
Above prices include war tax.
Boat Leaves Pier 39, North River, Daily and Sunday at 5 P. M. Phone Spring 9491.

SHIPPING AND MAILS

Miniature Almanac for Today.

[By the U. S. Coast and Geodetic Survey.]

Sun rises........7:20 | Sun sets........4:49

THE TIDES.

	High Water. A.M.	High Water. P.M.	Low Water. A.M.	Low Water. P.M.
Sandy Hook	0:28	12:41	6:46	7:03
Governors Island	1:16	1:31	7:36	7:54
Hell Gate	3:12	3:38	9:55	10:11

Arrived—Sunday, Jan. 11.

SS Italia, Palermo, Dec. 23.
SS Lagarfoss, Iceland, Dec. 22.
SS Eastern Sea, Halifax, Jan. 8.
SS Henrik Ibsen, Drontheim, Dec. 19.
SS Hotham Newton, Swansea, Dec. 19.
SS Fort Wright, St. Michaels, Dec. 23.
SS Lake Wilson, Colon, Dec. 31.
SS Camaguey, Clenfuegos, Jan. 3.

Incoming Steamships.

DUE TODAY.		
George Washington	Brest	Dec. 31
Fort Hamilton	Bermuda	Jan. 10
Rotterdam (tank)	Plymouth	Dec. 29
Tongrier	Rouen	Dec. 27
P. de Satustigni	Valencia	Dec. 20
Biran	Buenos Aires	Dec. 13
Sergipe	Pernambuco	Dec. 28
Santa Marta	Colon	Jan. 3
Ponce	San Juan	Jan. 7
DUE TOMORROW.		
Eglantier	Antwerp	Dec. 26
Monmouth	Manchester	Dec. 24
Mexico	Havana	Jan. 8
DUE WEDNESDAY.		
Lapland	Southampton	Jan. 5
Regina d'Italia	Gibraltar	Jan. 3
Pannonia	Palermo	Dec. 31
Munamar	Antilla	Jan. 9

Outgoing Steamships.

SAIL TODAY.	Mails Close.	Vessels Sail.
City of Puebla, Haiti	7:30 A.M.	10:00 A.M.
Morro Castle, Havana	8:00 A.M.	11:00 A.M.
Dryden, Shanghai	—	12:00 M.
Sabine, Cape Town	—	12:00 M.
Kent, Brisbane	—	10:00 A.M.
Denis, Santos	—	12:00 M.
SAIL TOMORROW.		
Kermoor, Hamburg	10:00 A.M.	2:00 P.M.
Turrialba, Kingston	7:00 A.M.	10:00 A.M.
Aleppo, Galatz	10:00 A.M.	1:00 P.M.
Gen. H. F. Hodges, Haiti	12:00 M.	2:00 P.M.
SAIL WEDNESDAY.		
San Juan, Porto Rico	8:30 A.M.	12:00 M.

Foreign Ports.

Arrived.

U. S. T. Buford, Kiel, Jan. 9.
SS Sussex, Colon, Jan. 9.
SS Saxonia, Plymouth, Jan. 10.

Sailed.

SS Ida, from Yokohama, Jan. 4.
SS Bosworth, from Portland, Eng., Jan. 9.
SS Ajax, from London, Jan. 10.
SS Gen. W. C. Gorgas, from Colon, Jan. 9.
SS West Henshaw, from Colon, Jan. 10.

Reported by Wireless.

FASTNET, IRELAND.

SS Orduna, outgoing to Liverpool, was signaled; due at Liverpool Jan. 31; forenoon. Cunard Line.

Transpacific Mails.

Connecting mails close at G. P. O. and City Hall Stations at 6 P. M., as follows:

China, via Seattle—SS Javary	Jan. 12
Tahiti, Marquesas, Cook Islands, New Zealand, and Australia, via San Francisco—SS Moana	Jan. 14
Japan, Korea, China, Siam, Siberia, Cochin China, Netherlands East Indies, and Philippine Islands, via Vancouver and Victoria, B. C.—SS Empress of Russia	Jan. 17

I·M·M·Lines

AMERICAN LINE

Fast Mail Steamers
NEW YORK—PLYMOUTH—CHERBOURG—SOUTHAMPTON

New York	12 Noon,	Feb. 7
St. Paul	12 Noon,	Feb. 14
Philadelphia	12 Noon,	Feb. 21
New York	12 Noon,	Mar. 6

NEW YORK—HAMBURG

Manchuria	Feb. 11
Mongolia	Feb. 25

BLACK SEA SERVICE

N. Y. — CONSTANTINOPLE — VARNA (BULGARIA)—CONSTANZA (ROUMANIA)

Black Arrow	12 Noon,	Jan. 21

RED STAR LINE

NEW YORK—PLYMOUTH—CHERBOURG—ANTWERP

Lapland	Jan. 20

WHITE STAR LINE

N. Y.—CHERBOURG—SOUTHAMPTON

†Lapland		Jan. 20
Adriatic	2 P. M.,	Feb. 14

†Calls at Plymouth. Omits Southampton.

NEW YORK—LIVERPOOL

Orcoma		Jan. 17
Cedric	12 Noon,	Jan. 24
Baltic		Jan. 31
Ortega		Feb. 7

NEW YORK—AZORES—GIBRALTAR—NAPLES—GENOA

Cretic	3 P. M.,	Jan. 24

International Mercantile Marine Company,
9 Broadway, New York

CUNARD ANCHOR

Passenger and Freight Services
NEW YORK to LIVERPOOL

Vauban	Jan. 20
Carmania	Jan. 29, Mar. 6

NEW YORK to PLYMOUTH, CHERBOURG and LIVERPOOL

Kaiserin Auguste Victoria	Jan. 17

NEW YORK to CHERBOURG and SOUTHAMPTON

Mauretania	Jan. 28, Mar. 10, Apr. 7
Imperator	Feb. 21, Apr. 3, May 1

NEW YORK to PLYMOUTH, HAVRE and SOUTHAMPTON

Royal George	Jan. 24, Feb. 24, Mar. 27

NEW YORK TO PLYMOUTH, HAVRE and LONDON

Saxonia	Feb. 7

NEW YORK to PATRAS DUBROVNIK and TRIESTE

Pannonia	Jan. 31

NEW YORK—L'DERRY—GLASGOW

Columbia	Feb. 7, Mar. 6

21-24 STATE STREET, NEW YORK

ON TROPIC SEAS TO
PORTO RICO

16 DAY CRUISE ALL EXPENSES $125 AND UP

This rate covers all necessary expenses of meals and stateroom accommodations for the entire cruise to and around this Island of Enchantment and return to New York.

Write for sailings, booklet, etc.

PORTO RICO LINE
11 Broadway New York

EASTERN CUBA

Fine American Passenger Steamer
MUNAMAR
7500 tons displacement.
NEW YORK to ANTILLA
about 5 hours by rail from SANTIAGO, CUBA'S second largest city.
Sailing fortnightly on Saturday
Jan. 17-31, Feby. 14-28, March 13-27.
All outside staterooms.
Special staterooms de Luxe.
For passage rates and further particulars apply to any Tourist Agency or
MUNSON STEAMSHIP LINE,
Passenger Department,
82-92 Beaver St., New York.

HOLLAND-AMERICA LINE

NEW YORK to ROTTERDAM
via Plymouth & Boulogne-sur-Mer

S. S. NOORDAM	Jan. 24
S. S. ROTTERDAM	Feb. 7
S. S. NEW AMSTERDAM	Feb. 21

For Rates and Further Information Apply
General Passenger Office, 24 State St., N. Y.

FRENCH LINE

Compagnie Generale Transatlantique
Express Postal Service
NEW YORK—HAVRE

LA LORRAINE	JAN. 20
LAFAYETTE	JAN. 24
LA SAVOIE	JAN. 31
LA TOURAINE	FEB. 7
ROCHAMBEAU	FEB. 14

NEW YORK—BORDEAUX

NIAGARA (From Pier 84, N. R.)	JAN. 29
CHICAGO (From Pier 84, N. R.)	FEB. 19

COMPANY'S OFFICE, 19 STATE ST., N.Y.

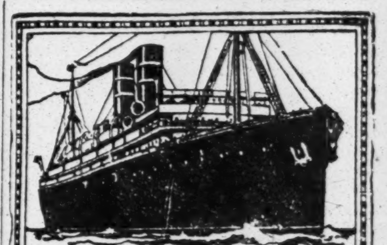

WARD LINE

Direct service on fast twin-screw steamers from New York to
HAVANA } WEEKLY
MEXICO } SAILINGS
To Progreso, Vera Cruz and Tampico
Regular Sailings to Nassau, Bahamas
Literature & full information on request
New York and Cuba Mail S. S. Co.
Foot of Wall Street, New York

Washington Square College

of

New York University

announces the opening of a special division, with morning and afternoon classes, for a limited number of new students, beginning February 2, 1920. First day for registration, Monday, January 19.

The College offers a curriculum of collegiate courses which may be taken in combination with—and in preparation for—professional courses in business and in law.

The College is open to graduates of high schools who satisfy the Faculty of their ability to pursue college work with profit.

For further information, address John R. Turner, Dean, New York University, 32 Waverley Place, New York. Telephone Spring 9300.

INCOME TAX PREPARATION

Complete intensive course finishing March 3d, 1920. Corporate and individual returns for Federal and State income, excess profits and capital stock taxes. Practical instruction by tax consultant Wednesdays and Fridays, 5:30 P. M., beginning Jan. 14th, 1920. Limited enrollment.

WALTON SCHOOL OF COMMERCE
Singer Building, New York.
Cortlandt 4563-4.

Afternoon Accountancy

Classes, giving immediate technical preparation for Accountancy and Business, are available at Pace Institute.

Classes meet twice a week, 4-6 P. M. The first Midwinter afternoon class forms on Friday, Jan. 16, at four o'clock. Write, or telephone Cortlandt 1465, for descriptive booklet and card of admission to opening session.

Pace Institute
30 Church St., New York

Don't Miss This
Practical Demonstration
of scientific Vocational Analysis in its direct application to the art of
Judging People
and selecting employees, which will be made by Dr. Holmes W. Merton, Vocational Counselor,
Monday, Jan. 12, at 8 P. M.

At this free demonstration several people selected from the audience will be analyzed.

Telephone Chelsea—4054 for tickets.

MERTON INSTITUTE,
96 5th Ave. (at 15th St.) New York, N. Y.

$25. MONDAY, JAN. 12,
Pays for SHORT SECRETARIAL COURSE in STENOGRAPHY and TYPEWRITING. 35th YEAR. DAY OR NIGHT. NEW TERM. POSITION GUARANTEED. TELEGRAPHY.
Gaffey's School, 5 E. 35th St. NEAR 5th Av.

PRATT SCHOOL, 32 West 45th St. Secretarial training, individual instruction; advanced registration and references required. Must be over 16 years old. Day; evening.

Men and Women

Broaden your Vision!
Don't be a Mole!
Peep out beyond the horizon!
A new dawn is breaking
For YOU!

"CARVE YOUR OWN FUTURE"

TIMES are changing. Standards are being raised higher. New slants have been thrown on everyday life.

STAY in touch with the advancing world and you will advance with it. Here is your opportunity.

Write Today for Free Ticket to Our Opening Lecture "CARVE YOUR OWN FUTURE"

DO you want to earn more, be more, have more, give more? Then write this very minute for one or two tickets for this epoch-making lecture. It may change the destiny of your entire life.

Write now, right now, to Dept. T

EVOLUTIONARY UNFOLDMENT INSTITUTE
27 Union Square New York City

BOOKKEEPING

Complete Course 4 Months
BY THE "BROAKER METHOD"
Qualifying for Junior Accountant.
Special Limited Class Convenes Monday and Thursday, 7 to 9 P. M., commencing

JANUARY 19

A Thorough, Practical Training Designed to Qualify Students to Open, Conduct and Close Any Set of Books.

Graduates Will Be Able to Enroll in Next Succeeding Class in Expert Constructive Accountancy Personally Conducted by

FRANK BROAKER, C.P.A. No. 1
BROAKER & SCHMIDT
63 Fifth Ave., N. Y. Phone Stuyvesant 831.

Bookkeeping, Shorthand, Secretarial, Typewriting, Civil Service and Penmanship Departments.
Day and Evening Sessions.
Call or write for Catalogue.
Eastman-Gaines
123d St. & Lenox Ave.

PACKARD COMMERCIAL SCHOOL—62nd Year

Commercial, Stenographic, and Secretarial Courses. Day and Evening. Individual advancement. Enter at any time.
LEXINGTON AVENUE & 35th STREET

DWIGHT SCHOOL 72 Park Av. bet. 38-39 Sts.
College & Regents. West Point & Annapolis. 40th yr.
Athletics under professional supervision.
Makes a study of the individual student.
NEW TERM BEGINS JANUARY 26.

TEACHER (lady) to give lessons in English to Brazilian lady. Call 538 West 136th St., Apartment 1.

Individual training for bright and lively children. Miss M., 139 West 111th.

Dancing.

MODERN SOCIETY DANCING taught by refined young lady. Hours 9 to 9. Classes in the evening. Doris J. Durling, 55 West 46th St. Telephone Bryant 3025.

RESORTS.

MIAMI
FLORIDA
Fastest Growing Resort in the World
Where it's June all Winter-72°
Every Day in Year OCEAN BATHING
The Life is Cosmopolitan, Smart and Interesting.
The Climate is Superb.

Drive through tropical fruit groves; play golf, two 18-hole courses; Polo Club, tennis, fishing, yachting; Conway's Daily Band Concerts; automobiling, 500 miles rock-coated oil surfaced roads; baseball by Cincinnati Reds; Curtiss Aviation School; fine hotels, cottages, apartments. Write

MIAMI CHAMBER OF COMMERCE

NEW JERSEY—Atlantic City.

The Breakers
ATLANTIC CITY FIREPROOF
Ocean Front. Unusually attractive during Winter and Early Spring Seasons. Luxurious lobbies, restful sun parlors and superb music. A palatial residence for those seeking rest and recreation.
AMERICAN and EUROPEAN PLANS

ROYAL PALACE
HOTEL and COTTAGES
on the Beach, ATLANTIC CITY, N.J.
NEAR ALL PIERS AND AMUSEMENTS
Sea Baths. Diet Kitchen. Orchestra
Capacity 600. Open all the Year
S. Hanstein, Propr.

SOUTHERN STATES.

AUGUSTA, GEORGIA
Season December to May. Unexcelled Winter climate; finest golf and every outdoor sport; excellent hotels.

Hotel Windsor, facing beautiful Hemming Park. Jacksonville's largest hotel and one of Florida's finest hotels. Robt. R. Meyer, Proprietor. J. E. Kavanaugh, Mgr. Jacksonville, Fla.

Florida East Coast Hotels (Flagler System). Finest Winter Resorts in the world —Smartest Social Life on the Continent— Golf, Sea Bathing, Tennis, Fishing. Reservations and information—243 5th Ave., N. Y.

WASHINGTON, D. C.

Burlington Hotel
WASHINGTON, D. C.
Within five minutes of everything.
380 Rooms, 272 Baths, $2.50 to $5.00.

COURT CALENDARS

CASES WILL BE CALLED IN THE ORDER GIVEN BELOW.
(<) This character means *versus* or *against*.

FEDERAL.

CIRCUIT COURT OF APPEALS—Second Circuit—Ward, Rogers, Hough and Manton, C. J.—At 10:30 A. M. in Room 433, Post Office Building.

Re Maiken.
Belloni<N Y C RR.
Same<Pressed Steel Co.
Same<N Y C RR.
Same<Pressed Steel Co.
Curtis<United Co.
Boise<Talcott.
Am Steel Co<Irving Bank.
Central Co<Schr Wilde
Earn Line<SS Claveresk.
Kohn<Elmer.
Wightman<Nivols.
Am Tobacco Co<SS Rosalia.
Forsyth<SS Ancon.
Verdon<SS Lexington.
Highberger<same.

Southern District.

DISTRICT COURT—Knox, J.—Room 235, P. O. Bldg., at 10:20 A. M. Bankruptcy.

Discharges:
G. S. Gallagher,
W. Eidelberg,
W. Trittel,
Henry I. Cohen,
Adolph Bromberg,
F. S. Ferguson,
Bertha Rosenbaum.
Under objection:
Nathan Wax.
Adjourned cases:
Frank C. Moore,
D. Reichenberg.
Involuntary case:
Pet. of J. A. S. Carpenter.
Motions:
Re Mt. Morris Dairy Co,
Liberty Coat Front Pad Co,
N. Morris,
Mut. Expt & Impt Co,
Acme Gas & Elec Fixture Co.
Samuel Chare,
Rendez Vous,
M. S. Givirtzman,
Triangle SS Co.,
S. Levinson,
Welborne & Co,
Edward Junas,
J. Weissman,
Bronner & Childs,
Paul Bernard (3),
Street<Lincoln S D Co (2).
T. Stewart.

DISTRICT COURT—Augustus N. Hand, J.—In Room 331, P. O. Bldg., at 10:30 A. M. Criminal.

Frank Kay.
C. H. Graves and F. Kay.
J. C. Platt and L. Kevitz.
Jay A. Weber.
George Bechtolf.
W. A. Tanton.
Schaduto & Co.
Peter McGuirl.
J. J. McGrath and M. Hirsch.

DISTRICT COURT—Mayer, J.—In Room 1, Woolworth Bldg., 12th floor, at 10:30 A. M. Admiralty.

Packard<Tug Beatrice Bush.
Constantinidi<Benas & Co.
Cullen<Penn RR.
Kane<C RR of NJ.
Low<CNY.
Weidner<L V Transpt Co.
Nat Ice & C Co<Mesick & M.
Mesick<Director Gen of RRs.
Mills<same.
Olivant<SS Niels Nielsen and tugs.
Bartley Scow Co<N Y Dock Rys.
US<Tug W. H. Taylor and Scow 42 M.
Same<Tug W. H. Taylor and Scow 40 M.
Murray<CNY.
Nordan Damps<Munson SS Line.
Scott<CNY.
Owners Float N Y Dock Co No 3 (limitations).
Evarts<U S Steel Products Co.
N Y C RR<Tug Daniel McAllister.
Atlas Portland Cement Co<Tug Louise Rugge.
Steers<Tug Louise Rugge and SS Caloria.
Fed Sug Ref Co<Munson SS Line.
L. Brown<Overseas Shipping Co.

DISTRICT COURT—Learned Hand, J.—In Room 3, Woolworth Bldg., 12th floor, at 10:30 A. M. Equity: Empire Mfg. Co.<Cozens Cabinet Co., Inc.

Eastern District.

DISTRICT COURT—Chatfield, J.—Room 323, P. O. Bldg., Brooklyn, at 10:30 A. M.

US<J. Romanelli et al.
Same<J. O'Neill.
Same<E. Johnson.
Same<A. Beyer.
Same<M. Chiusano.
Same<H. Lipsky.
Same<S. de Trapani.
Same<John Eure.

DISTRICT COURT—Thomas, J.—Room 312, P. O. Bldg., Brooklyn, at 10:30 A. M. US<G. T. McQuade et al (on trial).

STATE.

Court of Appeals.

People<Cantine.
Kaffine<B'klyn East Term Dist Co.
Corrigan<Bobbs Merrill Co.
Wolfe<Aetna Accident.
Bollard<N Y Life Ins Co.
Tomlinson<Moore.

NEW YORK COUNTY.

Supreme Court.

APPELLATE DIVISION—Recess.
APPELLATE TERM—Recess.
SPECIAL TERM—Part I.—Finch, J.—At 10:15 A. M. Litigated motions.

Adams<Ora Grande Mines Co.
Poulstynick<Robinson.
Somerfield<Cohen (2).
Finnegan<Finnegan.
Carpenter<Boero.
Mumm Champagne, &c. Co<J. B. Regan Imp Co.
Re B. Ullman & Co.
Franklin Trust Co of Philadelphia<Sullivan.
Alps Co<Gregory.
Re Scholle.
Orvis<Howe.
Standard Code Co<Bishop.
Karminski<J. Devine Co.
CNY<Wertheimer.
Thatcher Furnace Co<Nagle.
Rosenblum<Rosenblum.
Kane<Hannon.
Steinhardter<Auerbach.
Esposito<Bush Terminal Co.
Re N Y Associates.
Skimmyn<Skimmyn.
Dobkin<Gress.
Teich<Crane Co.
Frey<Barrett Co (2).
Baer<Baer.
Re Witherell.
Cahn<Jelles.
Coletti<Coletti.
Ostrom<Loew.
Axelrod<Fortgang.
People ex rel Rosalsky<Craig.
Ball<Ball.
O'Malley<Day.
Privolski<Privolski.
Bernardi<Bernardi.
Minwax Co<S. Liebman's Son, Inc.
Weltzman<Weltzman.
Sinclair<Purdy.
Rogers<Schroeder.
Blair<Met Opera Co.
Hahn<Hahn.
People ex rel Goldberg<Solomon.
Prince<Mayer.
Bender<Coca-Cola Bottling Co.
Petz<Nat Biscuit Co.
Hurwitz<Stewart.
Papa<John Simmons Co (2).
Averill Mfg Corp<Am Toy Spec Corp.
Austen<Gehringer.
Greenberg<Cluett, Peabody & Co.
Quinn<Quinn.
Elbert<Gonsenheim).
Rauch<Int R T Co (2)
Re Kirani (Bear Swamp Road).
Cruess<Cruess.
CNY<Hitchcock.
Re I. M. Ludington's Sons, Inc<Benman.
Lawrence<Winter.
Saxton<Bridgeport Eng Co.
Colman<Colman.
Hooker Electrochemical Co<Chipman Chem Eng Co.
Frank<Frank.
Connors<Connors.
C K Y Film Corp<Young.
CNY<Day.
A & B Exp & Imp Co<Franco-Am Chem Co.
Gerard<Int R T Co.
Ascenzi<same.
White<Hallaham & Ahearn.
Fisher<Star Co.
Meyers<Am Union Line.
Bernolfe<Int R T Co.
Re George Hillieson, Inc. (Smokeless Fuel Co).
Merchants' Ref Co<Tancer.
Hillman<De Campanzano.
Josephson<Sinclair Oil, &c, Corp.
Winfield & Mayfair Van, &c Co<Winfield Express Co.
Hansen<Uchida Trading Co.
Goldberg Bros Co<Schloss.
Koppeas<Koppeas.
Kaufmann<Kaufmann.
Shulman<M. Martin & Co.
Manisef<Ellsberg.
Rosenblum<Int R T Co.
Philippine Vegetable Oil Co<Rothwell & Co.
Orofino<Int R T Co.
Re CNY (Nixon).
Kurzman<Kurzman.
East River Sav Inst<Wallowitz.
Hackett<Hackett.
N Y Life Ins Co<New Haven & N Y Rty Corp.
Ragni<Texas Co.
Tucker<Mayflower Photo Play Co.
Ragni<Texas Co.
Miller<Narins.
Re Penney (Bear Swamp Road).
Austin<J. Goldberg's Sons & Co.
Miller<Narins.
CNY<Horwitz.
Re Fisher.
Owen<Cohn.
Malmud<Weisinger.
Atwell<Atwell.
Bishop<N Y Times Co.
Rogers<Buchler.
Royal Card and Paper Co<Am Trading Co.
Rosenberg<Parker Sheet Metal Works.
La Flam<La Flam.
Valastro<Benesch.
Lefkowitz<Crown Costume Co.
Lesser<Union Card, &c, Co.
Johns<Lamborn.
Peers<Peers.
A & B Export, &c, Co<Franco-Am Chem Co.
Re Savoy Cloak, &c, House (Frackman).
Re Leventhal.
Baldwin<Newgass.
Cohen<Am Woolen Co
People<Rothenberg.
Kopelman<Frankel.
People<Tribelhorn.
Re Hemalin.
Woolson Spice Co<Columbia Trust Co.
Re Spatz.
Hamill<Hamill.
Bankoff<100 West 119th St Corp (2).
Baron<Bush Term Corp.
Davis<Old Securities Corp.
Atwell<Atwell.
Motor Car Equip Co<Abeles.
Aronowitz<Goulden.
Woolson Spice Co<Columbia Trust Co.
Minisman<Minisman.
Re U S Fid & Guar Co (Kane).
Furbeck<Bourassa.
Finn<Canda.
Re Kass.
Zimmerman<Reich.
Harvey<Harvey.
Ferry<Finnerty (2).
Day<Int Fabricating Corp.
Hahn<Henry A. Lotz, Inc.
Gornoto<Mirror Films.
Harris<Propper.
Brown<Schechter.
Re Schaefer (K & K Rty & Hotel Co).
Pacific Trading Co<Kranter.
Re Schattman (Rosenberg).

PART II.—Davis, J.—At 10:30 A. M.—Ex parte business.
PART III.—Pendleton, J.—At 10:15 A. M.

People<Am Nurses' Assoc.
O'Farrell<Byrnes.
Alvino<Piva.
Frankel<Lipman.
Nagler<Cornell Univ.
Kelley<Hammell (2).
Casano<Ghibaudi.
590 W End Av, Inc<Slawson & Hobbs.
Bendix<Bendix.
McLaughlin<McLaughlin.
Lehmann<Richardson.
Demurrers:
Henri Gutmann Silks Corp<Reilly.
Irwin Holding Co<Weinberg.
Preferred causes:
Cook<Farmers' L &T.
CNY<Citizens' Water Supply Co.
Singer<Singer.
McConihe<Raw.
General calendar:
Tiemeyer<Tiemeyer.
Burke<Young.
White<White.
Korosto<Hartford Accident, &c, Co.
Michener Stowage Co<Coast Coaling Co.
Danzis<Malakoff.
Sabatino<Oddo.
Gleich<Gleich.
Blackwell<Blackwell.
Case on.

PART IV.—Greenbaum, J.—At 10:30 A. M. Case on.
PART V.—Erlanger, J.—At 10:30 A. M. Case on.
PARTS VI., VII. and VIII.—Not in session.
TRIAL TERMS—Part II.—Newburger, J.—At 10 A. M.

Farrell<Downey Oper Co, Inc.
Clare<Kelly.
Meinhard<McAteer.
Pabst Brew Co<Meyer.
Alban Aurich, Inc<Harris.
Gelfond<Miltex Cloak & Suit Co.
Zimmerman<Reich
Bassers Silk C H, Inc<Field.
Cohn<Teffer.
Abbott<Blackburn.
Marsten<Millman.
Swedish Trading Co<L H Acton Co, Inc.
Am Chain Co<Van Den Bergh.
Martins<Taxier.
M Mergentine, Inc<Marcus.
Howell<Dickson & Turnbull, Inc.
Bahnsen<Hendelmann & Weissman, Inc.
Bruckenfeld<Langsner.
Stark<Masonic Life Assn.
Armour<L F Robertson Sons, Inc.
Peoples Nat Bk of Charleston<Inc L Co.
A Prince & Son<Prince.
Kenner<Maron.
Arnold<NY L Ins Co.
Bellas, Hess & Co<Alexander & Co. Inc.
Fiberloid Corp<Wenger.
Hausman<Buchman.
Newburger<Levinson.
Manitowoc Ship Bldg Co<Dyer.
Royal Card & Paper Co<Am Trad Co.
Benson<Moskowitz.
Franklin Knitting Mills<Meyerson.
Franklin Knitting Mills<I. H. Meyerson.
Walsh<Nat Surety Co.
O'Beirne Bros & Lyons, Inc<Fallon.

PART III.—Tierney, J.—At 10 A. M.

McCauley<T B Starr.
Rybezinski<Blank.
A B O'Neill<Roman Baths Co, Inc.
F A O'Neill<same.
Schultz<Cons Gas Co.
G Whereat<3d Av RR.
M Whereat<same.
Shidhaus<Broadway-35th St Rlty Co.
Donovan<Strang.
Winnick<Reardon.
Rosen<Bklyn RT Co.
Rosenfeld<NY Rys.
McCormack<Lamont, Corliss & Co.
Delaro-Barnes<CNY.
Levine<Am Ry Exp.
Myers<Degnon ConCo.
Schlessinger<Lyons.
Craig<Gordon.
Silverstein<Cohen.
Sierra<Hoffman.
Chaunnessian<Elliott.
Nathan<5th Av Coach Co.
Smith<Oceanic Steam Nav Co, Ltd.
Delaney<3d Av RR.
Ringrose<Garrison.
Hester Mot Co<Huber.
Cooper<Leary.
Miller<Rothberg.
Greenberg<Haber.
Kasten<5th Av Coach.
Hill<O'Reilly.
A & B Export & Import Cpn<Fr-Am Chemical Co.
Early<Rap T Subway Const Co.
Jacobson<same.
Early<same.
Terminiello<same.
McKenzie<Lane.
Hoykendorf<Bradley Con Co.
Hopkins<42d St,&c,Ry.
Clark<Variety, Inc.
Huntley<D Dk,&c,RR.
Dohrman<Humphreys.
Legley<NY Rys.
Feinberg<3d Av RR.
Fleming<Bausch.
Rubin<Cohen.
Duffy<Zirinsky.
Spitzer<Childs Co.
Gill<Richm L & P Co.
Blatt<Clyde SS Co.
O'Brien<Oceanic Stm Nav Co, Ltd.
Euler<NYC Int Ry.
Taylor<3d Av RR.
Plume<Eq Trust Co.
Schumacher<Pullman Co.
Heidelberg<Gano, &c.
Henry<Alburt.
Magai<Hud R Day L.
Lisse<Bernheimer & Schwartz Pils Br Co
M Whitebone<CNY.
P Whitebone<same.
Harmon<Cent U Gas.
Schweinler<Earl.
Cravath<Earl.
Tieger<Lawson.
A Cohen<City NY.
H Cohen<same.
Kent<Rolfe Photoplays, Inc.
Winderlich<Cons Gas.
Brown<McCray Refrigerator Co.
Hall<D,L&W RR.
J Maleuit<NY Rys.
M Maleuit<same.
Fregasse<Beth Stl Co
Meissner<Bernstein.
Saato<NY Rys.
Noonan<Studebaker Corp of Am.
Eresman<same.
Bennert, Jr<Palmer, Jr.
N Schuester<Kraus.
B Schuester<same.
Schiaffino<Pernicaro.
Sparber<Sheffield Farms Co, Inc.
Herrman<Hermann.
Scanlon<Hysler.
Kirschenbaum<Beaver
Eleanor<Lubin.
Carlson<Wm Knoepke Pamphlet Bndg Co.
James<Am Bridge Co.
French<M S Taxicab.
Carmelino<Regan.
Brewer<NY Rys.

PART XIV.—McAvoy, J.—At 10 A. M.

Inq—Stein, Hall & C, Inc<Morosini.
Inq—Sucker<Sucker.
Messinger<Erlich.
Bock<Blatt.
Del Castillo<Dry G Brokers, Inc.
W J Crouch Co, Inc<Thos W Simmons & Co.
Jackson<J K Joice Co.
Barish<Hutton.
Salkind<Hirsch.
Proctor & Gamble Co<Peters, White & Co.
C of NY<Bridge Operating Co.
Same<Union Oper Co.
Hasbrouck Flooring Co, Inc<United Cork Companies.
Mandel<Southern R Sales Co.
Moody<Wise.
Rochester<Rinek Cordage Co.
Kilbern<Sutton.
Piedelbaum<Lilienthal.
Van Der Burg<La Martiniere (1).
Redfield<Powell.
Schwed<Fox Film Cp.
De Winter & Co<NY Central RR.
George Oliver & Co, Inc<Brager.
Weber<Am Writing Paper Co.
Murphy<Pride of the Kitchen, Inc.
Teitleman<Nat Surety Co.
Moyse<Kaffenberg.
Bergman<Seamans.
Rosenbaum<Spring Valley Distiller, &c, Co.
J B Farnum Co<Partola Mfg Co.
Lampke<Composite
Metal Lath Co.
Banza<Schaffer Tinware Mfg Co.
Gross<Gootman.
Field<Hirsch.
Evans, Jr<Rosenblum.
Marcus<F B Stearns Co, NY.
Ceduldiger<Schley.
Gordee<Grossman.
Vanderbilt<Travelers Ins Co.
Von Hentzel<N Am Ecclesiastical Consistory.
Focht<Internat Filtration Corp.
Schneierson<Mass Bond & Ins Co.
Delinsky<Leonard.
Reid<Duryea.
Samuel Stern & Co<Chromos Chem Co, Inc.
Gill<Gill.
Natl Imp & Trad Co, Inc<Link.
Kramer<Artloom Rug Mills.
Rechel<Gibbs.
Rubin<Siegel.
Haff<Thorne, Neale & Co, Inc.
Rosenfield<Buttle.
United Ship Corp<Nas Ford Corp.
Sullivan<Spaulding.
C of NY<Cluff.
Jos Berlinger Co<Diamond Silk Co.
Int R T Co<C of NY.
Parker<Trav Ins Co.
Knickerbocker Bag Co, Inc<Brody.
Keyes<Highpoint Harwood Lumber Co.
Burns Mfg Co<Am Straw Board Co.
McCormick<McCormick.
Conhaim<Rappaport.

SUPREME COURT—Trial Term. Causes assigned from the day calendar to the various parts for trial. See Rule VII., Amended Trial Term rules.

PART III.—Tierney, J.—At 10 A. M. Case on.
Belov<Laske.
PART IV.—Dugro, J.—At 10 A. M. Case on.
PART V.—McCook, J.—At 10 A. M.
Gross<H D Best Co.
PART VI.—Ford, J.—At 10 A. M. Case on.
PART VII.—Donnelly, J.—At 10 A. M. Clear.
PART VIII.—Hendrick, J.—At 10 A. M. Case on.
PART IX.—Dudley, J.—At 10 A. M.
Sharke<German Masonic Temple Assn.
PART X.—Lydon, J.—At 10 A. M. Case on.
Merritt<Fonda.
PART XI.—Lehman, J.—At 10 A. M.
Martenweck<Liebowitz.
PART XII.—Platzek, J.—At 10 A. M.
Timlin<NY Rys.
PART XIII.—Mitchell, J.—At 10 A. M.
Bernard<Washington.
PART XIV.—McAvoy, J.—At 10 A. M. Clear.
PART XV.—Giegerich, J.—At 10 A. M. Case on.
PART XVI.—Cohalan, J.—At 10 A.M., Case on.
Recht<Faust.
PART XVII.—Gavegan, J.—At 10 A. M. Case on.
PART XVIII.—Hotchkiss, J.—At 10 A. M. Clear.

Surrogates' Court.

CHAMBERS—Foley, S.—At 10:30 A. M.—Wills for probate.

Evangeline B Dennis,
Jose Llopis,
Annie E Palmer,
Anna M Keppler,
Sophia Holm,
Frank H Wright,
John Hoffman,
James Maclay,
Emil Petersen,
Frank H Wright,
Josephine Wels,
Sarah Fetbradt,
Hepzibah E Scott,
William J Smith.

City Court.

SPECIAL TERM—Part I.—Wendel, J.—At 10 A. M. Motions:

Goff Garrod Co<McGolrick.
Morgan<Mitchell.
Lapovsky<Abramson.
Messenger<Western Union Tele Co.
Frame & Co<Taylor's, Inc.
Kessler<Richmond Ins Co.
Ind Ord of Foresters<31 E 72d St Co.
M Friedlander & Co<Gallagher.
Zerillo<NY Cent RR.
Tawil Bros, Inc<Bennett & Aspden Co.
Israel<Rabinowitz.
Whittlesey, Wythes & Wilson<Triangle Toys Co.
Butterworth-Judson Co<T B McGovern, Jr, & Co.
Ellverman<L Trenont Realties, Inc.
Crotty<Devery.
L Swed & Co<A L Clark & Co.
Dubin<Admiration C & Suit Co.
Carbondale Sponge Co<Nat Sponge & Chamois Co.
Lerner<Gordon.
Walkof<Fechtig.
F H Calcott & Co<Sheedy.
Ochshorn<Hitz.
Bernheimer<Levy.
Hopewell Dress Co<Chepak.
B Brown, Inc<Betancourt.
167th St Garage Co<Prager.
Man Swiss Embroidery Co<J T Murray & Co.
Arthur Frank & Co<Schnecqels & Co.
Same<Syelmmeyer.
Bell<Director Gen of RR.
Compana<Coyle.
May Depart Stores, Inc<Chasin.
Ford<Wormser.
Perozo<Allied For Trade Co.
Gilwyne Costume Co<Leading Dress & Costume Co.
National Surety Co<Huson.
Calumet & Hecla Mining Co<Stafford.
Light<Graf Bros, Inc.
Lakack<Schuler.

PART II.—Callahan, J.—At 10 A. M. Ex parte business.
TRIAL TERM—Part I.—Schmuck, J.—At 9:45 A. M.

Turk<H Milgrim & Bros.
Goodman<Kean-Jones.
Hoffman<Usdan.
Castaldo<3d Av RR.
Goldman<5 Av Coach.
Platania<Cherry St Realty Co.
Schissel<Schuyler Taxi Co.
Mulliken<Motor Car Eng & Service Co.
Ellshowitz<French-Am Import Co
Opler Bros, Inc<Ceylon Cocoa & Tea Co.
Hirschhorn<Lifshitz.
Godfrey<F A Ringler.
Wilensky<Hurwich.
Poritz<5th Av Coach Co (2).
Kerrigan<Berman (2).
Rubin<March (2).
Finochiero<Bernheimer & Schwartz Pilsener Brew Co.
Granditer<Mirenburg.
Coopersmith<Wilinski.
Bernet Leather Co<McAdoo.
Adams<Corey.
Burslem<Guardian Personal Loan Co.
Keltelman<Slater.
Schwartz<Hauser.
Stein<Welinsky.
Gutman<Princeton Const Co.
Pappodia<D, L & W RR.
Blau<Kadel.
Rogosin<Am Transp.
Richards<Gaston, W & Wigmore SS Co.
H Z Costume & D Co<Adelson & W Dress.
Rosen<NY Cent RR.
Feldman<I R T.
Avney<Morse.
Spellman<Cossert, Inc
Goldfinger<I R T.
Farbman<Stakelberg.
Zimmerman<Segal.
Berlin<Salanter.
Pelsner<Angora Spec.
Rimolover<Hedges.
Domb<same.
Levinson<Schoen.
Schutz<Hechinger.
Frier<Yale Towel Sup.
Marconi Wir Tel Co<Natl Surety Co.
Derse<54th St Rlty Co
Maslik<Met Life Ins Co.
Rosenblum<Richman.
Campbell<5th Av Coach Co.
Parver<Weinberg.
Gerstbacher<Frankel (3).
Stone<Lowenstein.
Schimmel<Bergman
Altman<NY Rwys Co.
Mills<Bleiden Paper Co.
Un. Line Serv Co<8th St Garage, Inc.
Shpunt<Machinery Merchants Co.
Bernstein<Mer Exc Rlty Co.
Pearl<Towbin (2).
Fischer<Ballenberg.
French<Henry,
Seidenberg<Hoppen.
Valdes<Emanuel Congregation of C of NY.
Straminger<Lyons.
Boseker<Lederer Con Co
Provitch<Wash Hts Auto Tire Works.
Cohen<Elseman.
Fasowsky<2d Av Auto Touring Co.
Case on.

SHORT CAUSE CALENDAR—Cases will be sent to Trial Term, Part II., for trial. No day calendar.
PART II.—Valente, J.—At 10 A. M. Clear.
PART III.—Finelite, J.—At 10 A. M.—Commercial calendar.

Koch<Continental Cont Co.
Rubin<B A Rosenberg.
Bogart<Miller.
Coccaro<Fed Line, Inc.
Bard<Rishel.
Ginsburg<Bankers Trust Co.
Gelfond<Kurlander Bros.
Met Bank<Inter High Speed Steel Co.
Halprin<Reinhart.
Bramhall-Deane Co<Locker.
Schwartz<Kottle.
Mutchnick<Willmann.
Panstyle Garment Co<Rubin.
Gerstein<Fox.
Wallach<Mazer.
Raymond<Michaels.
Le Roy Silk Mills, Inc<Wolfert.
Heller<Kriegel.
Friedman<Klein.
Canaday<Miller.
Kips Bay Brew & M<Tooker Printing Co.
Sarasohn<Paramount Motors Co.
Welinsky<Mass B & I.
Worman<Kaplan.
Gimbel Bros<Acme Operating Co.
Arnold & Co<Duena Shoe Co.
Kasden<Mass B & I.
Sonken<Seldin.
Man Fur Dress & Dye Co<Bossak.
Selonick<Lauer Mfg.
Equity cases:
Nat Surety Co<Winkelman.
J E Fitzgerald<Okie.
Greenstein<Herzog.
Clear.

PART IV.—Smith, J.—At 10 A. M. Clear.
PART V.—Meyer, J.—At 10 A. M. Clear.
PART VI.—O'Dwyer, J.—At 10 A. M. Clear.
PART VII.—La Fetra, J.—At 10 A. M. Case on.
PART VIII.—Walsh, J.—At 10 A. M. Clear.

Referees Appointed.

SUPREME COURT—Davis, J. Re Rhinelander (2)—F Wilder Bellamy. Re Clark—Louis Jacobson. Rabell<Hoyt—Stephen P Nash. Jackson<Borden & Smith—Maurice Goodman. Peo ex rel Ortiz<Ortiz—Branch P Kerfoot.

Receiver Appointed.

SUPREME COURT—Davis, J. George G Segal Realty Corp<George G Segal—Henry Schneider.

BRONX COUNTY.

Supreme Court.

SPECIAL TERM—(Chambers)—Mullan, J.—Court opens at 10 A. M. Ex parte business.
SPECIAL TERM FOR MOTIONS—Mullan, J. Motion calendar.

Varley<Noonan.
Graff<Levidow.
Gordon<Cregan (2).
Nor N Y Wet Wash Ldy Co<Local 133, I B T.
Closofsky<Rothenberg.
Stern<Kerry Bldg Co.
Re Edcole Rlty Co.
Berger<Teich.

SPECIAL TERM FOR TRIALS—Mullan, J.

Utica Partition Corp<Jackson Const Co.
Nochwalk<Yalkut.
Brisach<Vosseler.
Rhaesa<Rhaesa.
Schmidt<Schmidt.
Krainin<Jawitz.
Afzelius<Afzelius.
Daly<Webb.
Appell<Watenberg.
Raymond<Kelly.

TRIAL TERM—Part I.—Delehanty, J.

Fox<Flamman (2).
Shanley<Heberlein.
Becker<Berg.
Brescher<R Hoe Co(4).
Earl<Geisman.
Ippolito<Seeley.
Goetz<Union Ry Co.
Crendell<Diamond Sanitary Conf Co.
Schwartz<Rothenberg.
Geiss<Shelton.
Grafstein<Hachemeister.
Cinguina<Int RT Co.
Finnegan<Fuerth.
Oster<Wettergren.
Schmitt<Shaloux.
Reitman<Union Ry.
Feldstein<Nat Cold Storage Co.
Murphy<Greene's Auto Van & Exp Co (2).
Levine<Shotland.
Rosen<Int RT.
Kast<City of NY.
Bain<Zimmerman.
Glover<O Daniels Co.
Higgins<Williamson (2).
Schwab<F Schneider, Inc.
Alperstein<Steger.
Payman<Nathlins (2).
Deffa<Beass.
Fischer<B F Const Co.
Grundy<Taxin.
Lercher<Lazarus (2).
Deffaa<Waltemade.
Strunsky<Sterling Bld & Oper Co.
Howard<IRT (2).
Reilly<Bradley-Mahoney Co.
Lipshitz<Well.
Weinberg<Bouvier (2)
Hills<Am Nov Wash Suit Co, Inc.
Rella<McAdoo.
O'Connor<Adams-Flanagan Co.
Romer<Av Amuse Co.
Germain<Hoffman.
Berger<Teich.
Ahr<Ver Gesslich.
Overton<Marino.
Aronson<Norman Real Estate Corp.
Knauer<NY Rys Co.
Huntley<Aaronson.
Temple<NY Rys Co.
Patricola<Hopfan.
Santomo<Int RT.
Winkel<Spivey.
Cristic<Rocky Crest Realty Co (2).
Castignoli<Amann.
Schneider<Loowall (2)

Highest number reached in regular order 2580.
TRIAL TERM—Part II.—Mullan, J.—Cases to be sent from Trial Term, Part I.
TRIAL TERM—Part III.—Whitaker, J. Case on—Wise<Blumenthal.

Surrogate's Court.

CHAMBERS—Schulz, S.—Ex parte business.

Wills for probate:
John Miller,
Anna M Wohlrab,
Annie M White,
Amalia Goridt,
E H C Hastings,
Elise Muench,
Ida C Mapes.
Motions—Est. of:
Emma E Leyare,
Isaac Bernstein,
Louis C Martinez,
Budie S Weiser,
Rose Himoff,
Alfred Iacaparo,
Helene Morel.
Accountings—Est of:
James J Cahill,
Louise A G Kohler,
Gussie Montner,
Moses Levine,
Elizabeth Grohman, also known as Elizabetha Moog and Elizabeth Mogg;
Jozef Tebesz,
Mytro Kohntonic, also known as Mytro Kohntaniez;
Mary Rowe, formerly Mary Helbert;
Cecelia Gerosa,
Emma M Dawson.

TRIAL TERM—Schulz, S. No day calendar.

County Court.

SPECIAL TERM—(Chambers)—Gibbs, J.—Ex parte business.
SPECIAL TERM FOR MOTIONS—Gibbs, J. No day calendar.
TRIAL TERM—Gibbs, J. No day calender.

KINGS COUNTY.

Supreme Court.

APPELLATE DIVISION—Second Department—Mills, Rich, Putnam, Kelly, Jaycox, JJ.—Enumerated day calendar at 1 P. M.

Kelly Asphalt Co<Bklyn Asphalt Co.
Alesi<La Sala.
Bklyn Tr Co<Kernan.
Ryan<Sexton.
Flinn<Springsteel.
People<Wansker.
People<Humbert & Andrews.
Same<Risico.
Same<Kaiser.
Same<Plotzky.
Gutmore<Nelson.
Re Harkness.
Weiller<Ullrick.
Crump<Buckman (2).
Tiffany<Town Oyster Bay.

APPELLATE TERM—Second Department.—Recess.
SPECIAL TERM—Part I.—Cropsey, J.—At 10 A. M. Motions.

Clyde<Wood.
Fagin<NE RR Co.
Vitolo<B H RR.
Zeller<N E RR.
Hanft<same.
Keating<BH RR Co.
Brandonissio<same.
Greenberg<NYC RR.
Green<Green.
Bklyn City RR Co<Whalen.
Re Atfield Av.
Cohen<Wallace.
Loeffler<Loeffler.
Taylor<Taylor.
Lincoln<Lincoln.
Randall<Randall.
Koster<Koster.
Klein<Klein.
Wierichs<Wierichs.
Elliott<Elliott.
Gilby<Gilby.
Olsen<Chiarello Bros Co.
Flessman<Hackemann.
Re E 14th St (Gilleaudeau).
Schwartz<NY&LIT Co
Guyeff<Moskowitz.
Peterson<Rhodes.
Campbell<Taylor.
Striby<Striby.
Eagle S&L Co<Salzer.
Epstein<Simon.
Coscia<Coscia.
Re Helpern.
Re Schechter.
Cohen<Wallace.
Same<Zubow.
Yasuna<Rubinstein (2)
Hinrichsen<Hinrichsen.
Levasclo<Hochhausen (2).
Ohio C Gas Co<Hallock-Fredericks, Inc.
Malkerd<Zetta.
Gordon<Greenhouse.
Scars<Stavisky.
Kessler<Kessler.
Campbell<Taylor.
Kellogg<Gardner.
BklnCRR Co<Whalen.
Re Kremler.
Saxe<Pekarsky.
Stanley<Gannon.
Kaufman<Bank of Coney Island.
Weaver<Savage.
Sackett Coal Co<Link Rlty & Const Co.
Gelo<Mendelson.
Elcod<Mica Mfg Co.
Business Sites Hld Cp<Fam Pl-Lasky Crp.

PART II.—Faber, J. Ex parte business at 10 A. M.
PART III.—Trials—Scudder, J.

Cooley<Cooley.
Drexler<White.
Gainer<Gainer.
Tafuri<Belgian F & D
Campione<Eckert.
Weiser<Spar.
Yasuma<Zicarelli et al
Agar<Vormeck.
Pols<Pols.
Seldin<Zibuloff.
Stahl<Stahl.
Lasher<Voght.
Priefer<Priefer.
Termini<Termini.
Moran<Moran.
Mule<Flore.
Kirk<Kirk.
Rogall<Harris.
Nelepinski<Nelepinski
Axelrod<Axelrod.
Klitsch<Conant.
Briddon<Briddon.
Fabric Clean & D Co<Bullion Realty Co.
Tisch<CNY (3).
Riley<Riley.
Ferraro<CNY.
Riccardo<same.
Ambrozwitz<Nemolovsky.
Gordon<Greenhouse.
Morrison<Morrison.
Abramson<Lehr.

PART III.—Trials—Held in Trial Term, Part VI.—Benedict, J.

Cirullo<Brickley.
Pekarsky<Pokarsky.
Moritz<d'Eustachio.
Wahlig<Wahlig.
Levine<Miller.
Freedman<Attanasio.
Drexler<White.
Iverson<Sheldon.
Eagle Sav & Loan Co<Lind.
Pekus<Berkowitz.
Atlas<Israel.
Donnelly<Elefante & ano.
Scofield<M A Collins & Co.
Goldberg<Goldberg.
Brandt<Feigenbaum.

TRIAL TERM—Part I., Manning, J.; Part II., Aspinall, J.; Part III., Kelby, J.; Part IV., Squiers, J.; Part V., Lazansky, J.; Part VI., Benedict, J.; Part VIII., Kapper, J.

Re Samuel Weltman, an alleged incompetent.
Cohen<Cal Load Co.
Horan<Barnett.
Ohman<Sorenson.
Briddon<Briddon.
Culkin & Butterfass<De Sand et al.
Lozorwez<Schwanewede.
Gt West Smel Co<Kahn & ano.
Baird<NY Con RR.
Retnlnsky<Cutler and another.
Hampson<Agins.
D'Auria<Aud Bldg & Imp Co and ano.
Cavanaugh<Int R T.
Jacowitz<NY Con RR.
MacNeill<Graeber.
Connolly<Mahoney.
Mizeck<Boyle.
Rosen<Dinerman.
Rutigliano<Gallo.
White<C of NY.
Kile<Kile.
Licetti<Lauer.
Brower<NY Con RR.
Hoppler<NY Con RR.
Giesler<B & W Taxis.
Catalano<Squillacci.
Zalmaites<Fox Film Cp and another.
Ashby<NY Con RR.
Bernadio<5th Av C Co
Howland<C of NY
Panariello<Solomon et al.
Walsh<B H RR.
Jayne<C I & B RR.
Schulman<C I & B RR.
McNamee<Volt.
Harvey & McKeon<Atlantic Ice Co.
Meisel<Mitchell.
Stern<Kaplan.
Alovis<Schacht.
Rathgeber<Simon and another.
Lasky & Bungart<Conen.
Kanner<Dunner.
Gearity & Rooney<Westcott Exp Co.
Keegan<Green Com.
Weinberg<NY Con RR.
Colgan<Kuehn et al.
Gibson<Lachter.
Tebo Yacht Basin Co<North S G Co.
Carman<C of NY.

The following causes, if marked ready, will be passed for the day. No cause will be set down for a day upon this call.

Williams<C of NY.
Murphy<B H RR.
Plaut<Katlowitz.
Strauss<Estate of Strauss.
Pilkington<NY Con RR.
Salmeri<Runge et al.
Mazzara<Barrett.
Balko<B H RR
Fallon<C I & B RR.
Murray<B & W Cab Co.
Mella<B H RR.
Lee<N Y Con RR.
Stokes<Nassau RR.
Stutts<Ettrick Rlty Co
Mintz<Godnick.
Whittemore<C of NY.
Mahon<Raleigh.
Baum<Inter R T.
Horowitz<Fein.
Grossman<Schneider.
Smith<Farrand
Empire Lumber Co<Parshelsky Bros.
Spallino<Lipkin and another.
Janet<Bohack Co.
Stabile<Diab & ano.
Lohr&Schumacher<Waters.
Costello<Loesner & Co
Burston<Rodeman.
Berlin<Nassau RR
Nichols<B H RR.
Coverdale<Stern.
Blumberg<U S F Ins Co.
Stuhler<Kordes.
Wilshusen<Mohrman.
Hoes<Scher Furniture Co.
New Amsterdam Cas Co<Franklin F Ins Co et al.
Del Castillo et al<Amsinck & Co.
Allen<Lane.
Manning<Nassau RR.
Brister<Flatbush Leasing Co.
Settle<Gilbert & ano.
Hillgrove<Director Gen RR.
Rudin<Bacon Coal Co.
Bilotti<Keats Co.
Mahr<Schonbrun.
Ansbach<B H RR.
McLaughlin<C of NY.
Becker<Dvorsky and another.
Sheridan<Simon.
Rosenstein<Miller.
Gardner<NY Con RR.
Huscher<Lockwood.
Antonowiss<Prest-o-Lite Co.

Highest number reached on regular call 2962.

Surrogate's Court.

CHAMBERS—Wingate, S.—Day calendar at 10 A. M.

Wills of:
John Jauch,
Estelle Watkins,
Martha Campbell,
Joseph Heed,
George P Cochran,
Mary Wright,
Ada B Dunn,
Augusta E Tucker,
Annie McCullough,
Sarah J Waters,
Margaret Hafele,
Kathryn Florence,
Fannie Lefstein,
Adelaide Hamilton,
Margaret A Foley,
John Lochner
John F Schmedeke,
Accountings of:
Rudolph Holman,
Ida M Tweedie,
Patrick Corr,
Horatio M Stratton,
Lewis Scrysnser,
Jeremiah Reid,
William Jurgens,
Pincus Reichenthaller,
John E Jarvis,
Frank Timm,
Anna Kahl,
Harry Katzman,
Michael Nicholson,
John D Strahmann.
Estates of:
George W Mowbray.
Contested calendar:
Ottilie Kennedy,
Frederick Gehrke.

County Court.

PART V.—May, J.

Nelson<Neary.
Alcala<Jamison.
Russakoff<Greene & H
Palazzo<Kiley.
Zuk<Chiberenko.
Tapper<Nass El RR.
McDougal<Forman.
Goutz<Cong Bikur Cholim.
Jewelry Sales<Shapiro
McCouley<Kahn.
Pagnera<Nass El RR.
Tolleris<McGuire.
Weintraub<same.
Sharfstein<same.
Netts<B, Q Co & S RR
Ventre<Abelson.
McGibney<B H RR.
Alessauzio<Gargullo.
Mostovitt<Nat Hall Building.
Gottlieb<Wilson.
Rubins<Kunkell, Jr.
Levy<Gropper.

Highest number reached 1657.

QUEENS COUNTY.

Supreme Court.

TRIAL TERM—Part I., Van Siclen, J.; Part II., Fawcett, J.—At 10 A. M.

Daly, inft<I R T.
Butler, admr, &c<Tusten.
Stanikowski<Geller.
Young<Best & Co.
Notaro<Nass El RR.
Buchbaum<Meyer & ano.
Lutz<Kraham.
Turst<Conabeer Co.
Bassett<Bassett.
Heitreiter<Reimels.
Lingold<Baum.
Flynn<Bangert.
Beringer, inft<Rowland.
Markan<Levy.

The following causes, if marked ready, will be passed for the day; no cause will be set down for a day on this call:

Koch<Deutsch.
Grudzinski, inft, &c<Goss.
Gilmartin, admr, &c<Q Co Sav Bk & ano.
Caplan<Mouquin.
Morrissey<Hetterich et al.
Muller<same.
Ingrisch<Strauss et al
Pepe<Waite.
Van Mater<Hines, as Director, &c.
Scarano<Waite.
Orofino<O of G S.
Zarembski, inft, &c<Vince.
Moran<McMullen Forwarding Co et al.
Lynch<Bennett.
Wilson<same.
Evangelista, admr, &c<Penn RR.
O'Brien<Aaron Buchsbaum Co.
Leitgeb<Duda et al.
Gettler, admr, &c<B H RR.
Nagorski<Crellin.

Highest number reached on the general calendar in its regular order is 3061.

WESTCHESTER COUNTY.

Supreme Court.

TRIAL TERM—Part I., Young, J.; Part II., Platt, J.; Part III., Tompkins, J.—At 9:45 A. M.

Shepard<Mt Vernon Silversmiths, Inc.
Nordone<Ziegler.
Pruser<West El RR.
McEwen<Saxon Mot Co.
Carroll<C of Yonkers.
Girardi<David Meyer Brewing Co.
Sweeney<NY Cen RR Co.
Cunningham<West El RR.
Maclea<Brainard.
Vezio<Smith.
Meere<Director Gen of Railroads.
Murphy<C of Yonkers.
Jaffy<Direc Gen of Railroads.
Muro<Barber.
Lactera<Smith.
Village of Pelham<Highbrook Arms, Inc.
Buchanan<Yonkers RR Co.
North Av Bk of New Rochelle<Cushman and another.
Buster<Power.
Reilly&Bd of Ed of New Rochelle.
Imhof<Int Trans Co.
Moll<Miles.
Austin<Casser.
Murphy<Ketchum.
Tilley<Austin Nichols & Co.
Mertz<Weinberg.
Arnold<Hupfel's Sons
Douglass<St George Dev Co.
Phillips<Austin Nichols & Co.

The following causes must be answered ready or marked over to another day:

Cancro<Van Tassell & O'Dell.
Buchanan<Dickinson & Turnbull.
Lynch<NY Cent RR.
Reilly<NY Cent RR.
Vena<Pitman.
Same<same.
Becker<Yonkers RR Co.
Sundk<Yonkers RR Co.
Same<same.
Johnson<NY Rwys Co
Williamson<Met L Ins Co
Burdick<Holden.
Mullen<Yunger.
Uchitel<Cohen.
Peterson<Int R T Co.
Gerlach<Catricala.
Yonkers Natl Bk<Schaul et al.
Same<same
Uchitel<Cohen.
Rosenstock<Beddall and another.
Same<same.
Cross<Peck.
Ammann<Yonkers RR Co.
Same<same.
Stillman<McKeon.
Erickson<Stephenson.
Cowles<Rogers.
Drummond<Rogers.
Ball<City of Yonkers.
Springer<Springer.

Highest number reached on call 1425.
SPECIAL TERM—Morschauser, J.

Hayes<Hayes.
Bancroft<Robinson.
Palmer<Palmer.
Ingleese<Fusco.

Also for the hearing of motions and ex parte business.

County Court.

YOUNG, J. Day calendar.

McLean<Lucas.
Faulkner<Ruddell.
Macri<Kenefick.
Meyer<Bastine.
Barber<Barnes.
Parga<Boulvin.
Eiermann<West E RR.
Harnett<NY&S Ry Co.
DeRoma<Camera.
Hy Bonnard Bronze Co<Thorpe.

The following causes must be answered ready or marked over to another day:

Keffin<King.
Kipp<Sansevere.
Miller<Mertz.
Mariano<Fastiggi.
Nikolai<Diamond.
Meyer<Mackintosh.
Martens<Dufft.
Quinlan<Gilbert.
Russo<Yeager (2).
Schlobohm<Brehm.
Stone<NY & Stam Ry.
Traver<City of New Rochelle.
Washburn<Ward, Carpenter & Co (2).
Wright<West St Ry.
Linnin<Vil Pt Chester

MORTGAGE LOANS.

MORTGAGE LOANS
BUILDING and PERMANENT
LARGE AMOUNTS
QUICK ACTION
ASSOCIATED REALTY CO.,
1133 BROADWAY

MANHATTAN—FOR SALE OR TO LET.

Bing & Bing
119 West 40th Street
Choice Buildings For Sale
Particulars on request.
Brokers Fully Protected.

166 MADISON AVE.
For Sale or Lease at a bargain. Possession at once.
Eastern Construction Co.
Owners
110 West 40th St.

135-9 WEST 17TH ST.
(65x92)
STORE-BASEMENT
FIRST LOFT
POSSESSION FEB. 1ST.
WM. I. ROSENFELD,
1 MAIDEN LANE

AMSTERDAM AVENUE
6-Story Walkup with Stores; cash $15,000. Low rentals. Price RIGHT.
Also
6-Story Corner Walkup with Stores. Rentals Oct. $20,000. Reasonable price. Principals.
NASSOIT & LANNING,
B'way & 89th St. Tel. 8380 Riverside.

4-Story Building, Lower 6th Ave.
POSSESSION 30 DAYS.
PRICE $15,000. RENT $1,800.
LONG LEASE. APPLY
J. Irving Walsh, 73 West 11th St.

MANHATTAN—FOR SALE OR TO LET.

Investors and Operators
We Offer
Choice Properties
Showing Exceptional Net Income
Weichman-Harte Realty Corp.,
33 Union Square

4-Story Store & Basement
13,000 Sq. Ft.—Low Rental
Immediate Possession.
Floor Capacity 150 Lbs.
On West Broadway near Prince St.
L 86 TIMES.

BRONX—FOR SALE OR TO LET.

2-STORY GARAGE
100x100
Now in the course of construction. Ready for occupancy May 1, 1920.
LOCATED IN ONE OF BEST SECTIONS MANHATTAN
TO LEASE
to responsible tenant for 21 years.
For details apply to
GREENFELD & SAFFIR,
1472 BROADWAY, N. Y. CITY.

BROOKLYN—FOR SALE OR TO LET.

SPACE FOR RENT.
Suitable for Offices or Show Room.
BRYANT BUILDING,
19-27 Flatbush Ave.,
BROOKLYN.
Excellent location, adjacent to all car lines, subway entrance directly in front of premises. Within five minutes of Borough Hall, Court House, Hall of Records, etc.
For Particulars Apply to
REALTY ASSOCIATES
162 REMSEN ST., BROOKLYN
Telephone Main 6480

WESTCHESTER—FOR SALE OR TO LET.

SCARSDALE
House near station, containing 8 rooms, 2 baths; situated on large plot. Possession in a few weeks. Price $20,000. Terms. Also 7 room house, with 2 baths all improvements; possession about March 1. Price $20,000. Terms. Another house situated on plot 200 ft. deep; 9 rooms; 3 baths; garage; immediate possession. Price $23,000. Terms.
HOWARD H. SEITER CO.,
7 E. 42nd St.,
Room 611. Vanderbilt 7194.

THE BEST IN WESTCHESTER
ESTATES FARMS COUNTRY-HOMES
BUNGALOWS COTTAGES PLOTS and ACREAGE
ROBERT E. FARLEY ORGANIZATION
12 EAST 44th ST., N.Y.C.

PELHAM MANOR
We have twenty-three houses under construction, containing 7 to 9 rooms and 2 to 3 baths. They will range in price from $17,000 to $25,000. Ready May 1st.
HOWARD H. SEITER CO.,
7 E. 42nd St.,
Room 611. Vanderbilt 7194.

BRONXVILLE
House situated on large plot contains 7 rooms, 2 baths; garage, all improvements. Ready for occupancy April 1st. Price $17,000. Terms. Other houses in vicinity $10,000 to $100,000.
HOWARD H. SEITER CO.,
7 E. 42nd St.,
Room 611. Vanderbilt 7194.

NEW ROCHELLE To settle an estate, 9 rooms, 2 baths; hot water heat; garage; large plot; 5 minutes' walk to station. See this today at pre-war price, $12,500. See photos at our office.
OLCOTT & EGGER, 51 E. 42d St., N. Y. Tel. Murray Hill 2326.

"Along the Sound"
REAL ESTATE
Chas. Field Griffen & Co.,
11 East 42d St. Murray Hill 6441.

Crestwood
$300
50 FOOT LOTS
20 minutes out.
EASY TERMS.
Harlem Railroad.
OFFENBACH,
2,036 5th Av.

LONG ISLAND—FOR SALE OR TO LET.

Long Beach West
Five room bungalow, plumbing, electricity, furnished, rent $400 for season. Can apply to purchase price, $2,100; balance easy. Call any time on T. J. Walsh, New York Ave.

NEW JERSEY—FOR SALE OR TO LET.

"ANYWHERE IN JERSEY"
HOMES, FARMS, ESTATES, FACTORIES & FACTORY SITES
JOHN D. MINER,
165 Broadway, N. Y. Cort. 327.

TO LET FOR BUSINESS.

3-story mill type factory, heavy construction, 22,000 square feet; steam heat; large elevator, good light; shipping and labor district, 40 cents square foot.

35 cents per square foot, 4-story and basement, sprinklered building, about 35,000 square feet, steam heat, elevator; good light; 10 yr. lease.

10,000 square feet, 2-story and basement brick building, steam heat, elevator, shipping and labor district, 55 cents square foot.

BAFFA & DIXON, 179 Remsen St. and 260 Broadway, Brooklyn. Phone Main 148.

FOR RENT
Large and small light offices in the
ARGUS BUILDING
17 West 42nd St.
With additional Entrance on 43d St.
IMMEDIATE POSSESSION.
Apply to
WALTER J. SALMON,
17 West 42d St.

WANTED FOR BUSINESS PURPOSES.

LOFT
Wanted—A Loft for Manufacturing of Dresses. Between 20th and 35th Sts. 3,000 or 4,000 Sq. Ft. Possession Before April 1st.
ROSEMAID DRESS CO.
PHONE GREELEY 3543.

APARTMENTS TO LET—Unfurnished.

MANHATTAN—West Side.

Calvin Apartments
249 West 80th St.,
CORNER BROADWAY.
Just Ready for Occupancy
Elegantly Appointed.
1 & 2 Rooms and Bath
UNFURNISHED
Elevator and Hall Service.
Agent on Premises, or
Calvin Operating Corporation,
110 W. 40th St. Phone Bryant 4978.

APARTMENTS TO LET—Unfurnished.

MANHATTAN—West Side.

2, 3 & 4 Room Apartments,
314 West 75th St.
IMMEDIATE POSSESSION
Complete housekeeping apartments (unfurnished), elevator service, chef and maid service available; open fireplaces; extra size rooms and other unusual features.
Rental $2500 to $4500 per annum
Brooks & Momand
115 Broadway. Rector 2267.

BRONX.

JUST COMPLETED
Fordham Heights
Select Location,
197th St. & Creston Av.
3-4 Room Apartments,
With Every Conceivable Improvement
Near St. James and Poe Park.
3 minutes to Kingsbridge Sta.
Jerome Ave. Subway.
Reasonable Rentals. Inquire Premises.

NEW BUILDING
Ready for Occupancy
5 Grand Rooms
and Foyer,
with every known improvement,
N. W. Cor. 179th St.
and Concourse, South of Burnside and Jerome Ave. Subway.
Reasonable Rentals.
Agent on Premises.

Just Completed
Ready for Occupancy.
Vyse Ave. and E. 174th St.
with every conceivable improvement.
4-5 Rooms.
$17 to $18 Per Room.
One Block from Lex. & 7th Av. Sub. Sta.
Agent on Premises.

FACTORIES FOR SALE OR TO LET.

FACTORY FOR SALE
Four-story and basement semi-fireproof factory on East 98th St.; 65x100; easy terms. Brokers protected. Possession May 1. F. B. Robert, 150 Broadway.

FURNISHED HOUSES WANTED.

Forest Hills or Kew Gardens
FURNISHED HOUSE WANTED
until May 1st. Must contain at least three master bedrooms. Desired by small family now living in own house. First class references. S 159 Times.

MORTGAGE LOANS.

Four purchase money installment mortgages for sale; 12½ per cent. discount, 6 per cent. interest; will guarantee. Jackson, 187 Montague St., Brooklyn.

CITY HOUSES—For Sale or To Let.

Bronx.

Morris Av., 2,304, (between 183d-184th)—Three-story brick, two-family, seven-room apartments; every improvement; first-class condition; lower apartment vacant. Call all week mornings. Owner, Intervale 7190.

City Houses Wanted.

Wanted house or apartment house, from 60th to 96th St., west side, 50 to 80 rooms, for small hotel; 10-year lease; good respectable people. B 1048 Times Harlem.

A large house, furnished or unfurnished; three years' lease; east side preferred. X 421 Times Annex.

70'S, WEST—Unfurnished house, long lease. Pierre & Golden, 220 West 42d.

CITY REAL ESTATE.

Bronx—For Sale or To Let.

Van Nest, Bronx—Two-family house; one five, one six room apartment; wonderful location and magnificent view; corner house; $11,000; good terms. Write F., 443 Amsterdam Av.

Brooklyn—For Sale or To Let.

House for sale; reason, owner going South; three-family house, $7,500. Address 2,939 Prospect Park West. Call at Exposito Bros., 107 West Av., Wallabout Market, Brooklyn.

MODERN BAKING PLANT.
Six story, 10-year lease, all necessary machinery and three 1919 trucks; selling out. 172 Sands St., Brooklyn.

Brooklyn fireproof lofts, $85,000; some space available. H. C. Lockwood Co., Woolworth Bldg.

Queens—For Sale or To Let.

Lease truck farm, barn, stable, house, 38 acres, Woodside, Borough Queens; yearly rent $1,500. Particulars, Nelson Estate, 150 Nassau St.

COUNTRY HOUSES—Sale or To Let.

Long Island

For Sale—Unusually attractive all year home, new Colonial brick dwelling, with garage; first floor has large living room, dining room, kitchen, extra toilet and laundry in basement; second floor, 3 bedrooms, tiled bath; interior finished throughout in white enamel woodwork and mahogany finished doors, parquet floors throughout, hot water heat, gas, electricity, sewer, &c.; restricted section; no assessments; 5 minutes' walk to large park and bathing; 1 block express station, 15 minutes Grand Central, 5-cent fare; $2,000 cash required, balance on terms. For plan and photo call, write or phone, J. S. Withers, 52 Vanderbilt Av., New York, Room 1309. Phone Vanderbilt 7567.

Kew Gardens — Beautiful, modern stucco house; nine rooms, sun parlor, enclosed porch, garage; must be sold immediately; no brokers. Josephs, 1,472 Broadway, Room 621.

Freeport—Southern Colonial house; 10 rooms, 3 baths; excellent condition; garage; plot 100 by 150; $14,500, worth $20,000. Jones, 917 St. Marks Av., Brooklyn.

Kew Gardens—Six houses for sale. Phone builder, Richmond Hill 223, between 9 and 12 A. M.

Westchester County.

Attractively furnished house for rent near Gedney Farm Hotel; references required; no children. Phone White Plains 2930.

Miscellaneous.

Bermuda—To lease, three very desirable furnished houses in Bermuda near the town of Hamilton; rents for the season, $1,500 to $3,000; also one smaller house near Bailey's Bay; rent $150 per month. Apply to E. F. Darrell & Co., 11 Broadway, New York City.

Country Houses Wanted.

Furnished Summer cottage with garage with at least four bedrooms on second floor and servant's quarters on third floor; preferably near water and within easy motoring distance of golf course; New Jersey, Long Island or Connecticut considered; rent for July to Sept. 15 not to exceed $1,000. Address, giving full particulars in first letter, N 565 Times Downtown.

Wanted—To buy 6-room house; all modern improvements; in Long Island; not more than 40 minutes from New York. O 121 Times.

COUNTRY REAL ESTATE.

Westchester—For Sale or To Let.

For Sale—Six lots, in a most choice, restricted residential section Pelham Heights. A. B. Maspero, 333 Greenwich St., New York City. Tel. Lispenard 6630 or your own broker.

Long Island—For Sale or To Let.

TO LET—PLOT ON NORTHWEST CORNER OF FREEMAN AND VAN ALST AVES., CONTAINING OVER 20,000 SQUARE FEET, FOR LONG TERM.
A. A. SCHOPP, 53 3D AV.
Tel. 291 Orchard. New York City.

AT RAILROAD STATION, NORTHPORT, L. I., near stores, 3 blocks from school, near churches and trolley; plot 275; worth $750; terms $50 down, $6 monthly. 248 West 34th St.

Forest Hills Gardens—Two rooms, bath, and kitchenette, outside, front, large. Apply Supt. McGowan, "The Gardens Apartment," Forest Hills. Tel. 6545 F. H.

New York State—For Sale or To Let.

Flushing building plot, sewer, paved street, beautiful shade trees, &c.; $2,000, easy terms. R. L. Paris, 141 West 36th St., N. Y.

COUNTRY REAL ESTATE.

New Jersey—For Sale or To Let.

SUBURBAN STUDIO HOME—Will sacrifice new artistic cottage, with garage; only $3,750, on easy terms, almost like rent, buys it ready for occupancy; balance of $5,000 can remain on mortgage; has 8 large rooms, tiled bath, splendid studio, 25 ft. x 35 ft.; fine northern light; steam heat, parquet floors, running water, electric light, every convenience; beautifully situated on plot 100x190 ft.; fine garden, shrubs and flowers in profusion go with the place; close to pretty lake, stocked with fish; select, congenial neighbors; good markets, school, and churches near by. This is a chance of a lifetime to obtain a home at fraction of real worth. Could not be duplicated at less than $10,000. Ideal commuting to New York City. Address EARNEST, P. O. Box 529, City Hall Station, New York City.

Established boarding house for sale; residential section; all year business; rooms beautifully furnished; sunshine, running water; electric light; heat; baths; hardwood floors; accommodates 90 guests. Asbury Park Press, 162.

2½ acres, Westfield; $1,500; good land. H. C. Lockwood Co., Woolworth Bldg.

Westfield—8-room house, best location, $8,500. H. C. Lockwood Co., Woolworth Bldg.

OUT-OF-TOWN REAL ESTATE.

Virginia—For Sale or To Let.

A BEAUTIFUL VIRGINIA ESTATE

in one of the most noted counties of the Old Dominion; 1,250 acres of rolling land, part arable, part timber; well fenced; abundantly watered by living streams; tilled land productive in grain and grasses; handsome Colonial type brick dwelling, having modern equipment; perfect setting; extended, well-shaded lawn; wonderful views, charming flower and vegetable gardens; complete outbuildings; adjoins one of the most celebrated stock farms in State; many homes of distinction near by; city of 12,000 seven miles.

$70 PER ACRE.

H. W. HILLEARY,
President Real Estate Investment Co.,
816 Connecticut Av.,
Washington, D. C.

Branch Offices:
Charlottesville, Va.; Leesburg, Va.; Warrenton, Va.; Fredericksburg, Va.

REAL ESTATE WANTED.

Client wishes to rent or purchase desirable private house, Westchester County. Send full particulars. Edward Isner, 277 Broadway.

Would invest about $20,000 in apartment house or business building; nice neighborhood only. Investor, F 43 Times.

Wanted—Small building below 59th St., suitable for alteration. Hyams, 32 Broadway.

Lots Wanted—Upper Bronx; private dwellings; good location. H. B., 150 Times.

TO LET FOR BUSINESS.

LARGE AND SUITABLE LOFT TO SUBLET; PROPERLY EQUIPPED WITH MACHINERY AND FIXTURES TO DO LIGHT MANUFACTURING OF PHARMACEUTICALS. RETIRING MANUFACTURERS DESIROUS OF SELLING THE CONTENTS OF LOFT AND TURN OVER LEASE. CALL MR. WEINBERG, WORTH 9223.

NOW VACANT, LARGE TOP LOFT, LIGHT FROM TWO SKYLIGHTS AND 4 SIDES; ALSO WEST STORE AND BASEMENT AND OTHER LOFTS, FROM FEBRUARY. 252-8 WEST 29TH, INQUIRE SUPERINTENDENT OR PHONE SPRING 3671.

Beauty parlor for sale; large store; attractively equipped; ideal location in heart of theatrical and hotel district; good lease, with privilege of selling ladies' wear. 136 West 49th, near 7th.

To lease, fine light offices for physician or dentist, at 31 West 81st St.; rent $1,200. Supt. on premises, or Charles Buck Construction Co., 10 East 43d St.

WILL SUBLEASE
5,000 TO 7,500 SQUARE FEET. UP-TO-DATE BUILDING, DAYLIGHT, 19TH ST. NEAR 5TH AV. APPLY KIRSCHNER & MICHAELS, 144 WEST 27TH.

Two floors, about 900 feet each, in heart of shopping district; suitable for showrooms, executive offices, dentist's office, and light manufacturing. 34 West 35th. Inspection between 10:30 and 2:30.

Loft to let, 41x100; all light; steam heat; elevator; suitable light manufacturing; good location for help. 204 East 107th. Tel. Harlem 885.

4th Av. and 17th St., 2,400 sq. ft.; most desirable corner space; high-class building; Feb. 1. Telephone Mr. Grimm, Stuyvesant 4000.

Will rent desk room with stenographic and telephone service in small public accounting office, 42d St., near Madison Av. T 6 Times.

Office (456 square feet), modern second loft, three front windows; glass partitions; sprinkler system; two years' lease; February; $1,500. Bradford, 121 East 24th St.

Desirable office of 750 square feet near 5th Av. and 44th St.; completely and handsomely furnished; ready for immediate occupancy. Phone Murray Hill 8242.

OFFICE AND DESK ROOM TO LET. APPLY 1,364 BROADWAY. PHONE GREELEY 6887.

Export corporation has suitable office space, furnished, with service, to rent. Call Mr. Weinberg, Worth 9223.

Mail privileges, $3; excellent service; telephone attendant. Duane, 309 Broadway, Suite 807.

8TH AV., 944 (56th St.)—Second floor for business, suitable restaurant, dentist, modiste. A. W. Miller & Co., 898 8th Av.

Will rent half of large desirable corner office, Vanderbilt Av. Building. Apply to H. M. Olcott, 51 East 42d.

White St., west of Broadway—Lofts, 50x100; possession Feb. 1, 1920. Phone Owner, Greeley 3957.

Three lofts, 25x100, near 6th Av., 24th St.; occupancy Feb. 1, 1920. Phone Owner, Greeley 6888.

Nicely furnished desk room; if wanted, telephone and stenographic service. F. A. Sales Co., Inc., 258 5th Av.

Loft, 50x100, suitable for manufacturing, steam heat, elevator service; sprinklers. Kruger, 80-82 Wooster St., near Spring.

48th (5th 6th Avs.), 1st floor, two big rooms; any light business; $1,500 year. Elberson, 25 West 42d St.

Handsome studio; piano practice or study; excellent location; refined surroundings. L 148 Times.

Desk room; fine, light office, first floor. 271 Broadway, corner Chambers St.

Desk room in light, cheerful office. Room 1906, 303 5th Av.

Sublet, 11 Broadway; 250 sq. ft.; river view; furnished office. Apply Room 802.

For high-class Longacre Square bonus stores see O'Hearn, 1,552 Broadway.

Rear Building—3 floors; 12,000 sq. ft. Restaurteurs Supply, 220 3d Av.

Show rooms, stock room to fine line, waist excluded. 12 East 33d, 3d floor.

Floor, about 1,700 square feet, for office; export preferred. Lapedes, 58 Pearl St.

Office Space—Part of office to sublet; also desk room. 150 Broadway, Room 86.

Loft for light manufacturing; 900 square feet. 113 East 24th St.

To sublet part of builder's office downtown. O 504 Times Downtown.

Space in store for office, showroom; also floor and basement. 909 Broadway.

Bronx.

For Rent—4,700 sq. feet floor space, large basement, suitable for light manufacturing purposes; plenty of light; situated at Bronx subway station. Write Abram Levenson, 2,720 Decatur Av., Bronx, N. Y.

Brooklyn.

WAREHOUSE.

BROOKLYN, CENTRAL LOCATION.
IMMEDIATE POSSESSION.
About 25,000 square feet, 8,000 square feet per floor; heavy floor carrying capacity; large electric elevator. W 750 Times Downtown.

TO LEASE.
16,000 square feet modern one-story factory, near terminals and bridges; good light; help plentiful. Walter T. Scott, 666 Bedford Av., Brooklyn. Williamsburg 3700.

FOR YOUR BUSINESS.
Store for rent in excellent business locality in Brooklyn. For further information apply at once to K. N. S. Garment Co., 3 West 29th, N. Y.

New Jersey

AN ATTRACTIVE
STORE FOR LEASE
AT NEWARK, NEW JERSEY.

One of the best-located stores in this thriving city of over a half million people, 191 Market St., about 100 ft. from Broad St., noted as the second busiest corner in the U. S. Store has beautiful modern front, elegant display windows and big centre showcase; store fully equipped with fixtures for displaying men's clothing and furnishings; approximate frontage of 20 ft. with depth of 100 ft.; immediate occupancy. Inquire of C. A. Quirl, 191 Market St., Newark, New Jersey, by letter, phone, or in person.

TO LET FOR BUSINESS.

Westchester County.

Yonkers, 40 Lawrence St.—Large store, low rent; good opening for hardware, dry goods, laundry, tailor, &c.; splendid neighborhood for trade. Apply J. F. Hughes, 27 Pelton St. Telephone 1568.

Wanted for Business Purposes.

Wanted—Office space, 800-900 feet, suitable for insurance brokerage; downtown district, insurance section preferred. Telephone 1250 John, or write, giving terms and particulars, Gibson & Wesson, Inc., 57 William St., New York.

Loft and desk room wanted; about 500 sq. ft. or larger, for storage of dry goods, below City Hall. Room 402, 140 Nassau St., City. Telephone Beekman 1288.

Wanted—300 to 400 square feet suitable for architect's office; location between 26th and 46th Sts. and Park and 7th Avs. Albert L. Groce, 2 Columbus Circle. Tel. 634 Circle.

LOFT WANTED.
About 25x50 to 100 for engraving and embossing plant; corner preferred between Fulton and Duane Sts., near Broadway; state rental, &c. K 747 Times Downtown.

Immediately store with about 2,500 ft. floor space, between 5th Av. and 8th Av., 14th 23d. Phone Hampton, Bryant 1348, Monday, between 10-11 A. M.

Small building of 5,000 square feet, ground floor and second or basement, 3-10-year lease; $2,100 year; light manufacturing. Call Madison Square 8279.

Desk Space wanted within ten blocks of 105th St. and Broadway; Saturday afternoons and evenings, between 8 and 9. T 45 Times.

Small office wanted, with good light, suitable for dealer in precious stone. C 220 Times.

Storage space, 50,000-200,000 sq. ft.; state location, price. M 88 Times.

Small office, desk space, downtown, by steel exporter. T 733 Times Downtown.

Wanted—Basement, suitable tea room; apartment or hotel district. F 47 Times.

Office Wanted—400 square feet. Michel, 347 5th Av. Murray Hill 4283.

APARTMENTS TO LET.

Furnished—East Side.

5TH AV., 741—Two rooms, bath, kitchenette, $200 per month until May 1. Inquire premises.

11TH (near 5th Av.)—Three rooms and bath, freshly decorated, large; bright, high ceilings, open fireplaces, mahogany, chintz, $250 monthly. Stuyvesant 488.

30TH (Corner Lexington Av., 163)—Apartment hotel, exclusively for women; corner suite, 2 rooms, bath, beautifully furnished; $30 weekly up. Hotel Rutledge.

47TH, 4 EAST—3 small rooms, private bath, kitchenette; electricity; $100 month; lease; newly decorated; immediate possession. Sittenham, 55 West 37th St. Greeley 4862.

52D ST., 34 EAST—Handsomely furnished apartment, full of sunshine, 2-3 rooms, kitchenette; elevator, steam heat, and maid service; open fireplaces; furnished or unfurnished; near Park Av.

89TH, 22 EAST—3 and 4 room elevator apartment to let, furnished or unfurnished.

93D (Corner Madison Av.)—Apartment hotel, new corner suite, 2 rooms, bath; beautifully furnished; $50 per room up. Hotel Ashton.

APARTMENTS—CHOICE LOCALITIES.
Long, short leases; east, west side. Clark Realty, 34 Madison Av., Vanderbilt 1450.

BACHELOR SUITES
First-class cook and butler have beautiful private house furnished into suites for one or two men; large front parlor, bedroom and bath; meals served if wished and valeting done; near elevator and subway express stations; price $120 to $150 a month; wealthy men only. 1,335 Lexington Av., between 88th-89th Sts.

HOTEL ASHTON,
MADISON AV. (S. W. Cor. 93d St.)—Newly decorated apartments, one room and bath, $75 up; two rooms, bath, $100 up; hotel service; extraordinary value; block from Park; restaurant. Telephone Lenox 272.

MADISON, 1,133—Luxuriously appointed living room, twin bedroom, kitchen, bath; solid mahogany, ivory; bargain at $160. Rigg.

Furnished—West Side.

45TH, 341 WEST—New elevator building; cleanliness; furnishings unequaled; 1-2-3 rooms, bath; tiled kitchens, kitchenettes; no questionable applicants; highest references; $60-$125 monthly upward. Tel. Bryant 6255.

47TH—Apartment (floor), three rooms, kitchenette, bath; $175. Elberson, 25 West 42d.

50'S (near 5th Av.)—Apartment, two rooms, kitchenette, bath; handsomely furnished; bargain; $125. Elberson, 25 West 42d.

54TH, 38 WEST—Second floor suite; also parlor; yearly leases.

55TH, 136 WEST—Handsomely furnished 2 rooms, bath, kitchenette; immediate possession, till Oct 1. Kent.

55TH, 136 WEST—Handsomely furnished two rooms, bath, kitchenette; immediate possession; Oct. 1. Kent.

55TH, 350 WEST—Modern two rooms, bath, kitchen, until Sept. 30. Murray.

56TH, 208 WEST (Hotel Thorndyke)—Two rooms and bath; special weekly rate; full hotel service.

57TH, 340 WEST (The Clintonia)—Modern elevator apartment, newly furnished; hotel service; 2-3 rooms and bath; $50 per room up; restaurant. Tel. Columbus 134.

58TH, 47 WEST—Inquire about nearby high-class, beautifully furnished apartment, two rooms, kitchenette, overlooking park; service restaurant.

61ST, 10 WEST (Corner Broadway)—The Pasadena; two to five rooms, with kitchens or kitchenettes, on lease; $150 to $300 monthly; hotel service.

57TH, 27 WEST—Handsomely furnished apartments of two and four rooms, bath and kitchenette; electric light, steam heat, maid service, elevator.

71ST ST., WEST—A beautifully furnished room and sunny 2 room, bath and kitchenette apartment; $175 month to October; $200 month to June, or at $200 month to October, 1921; furniture is yours. Plaza 375.

73D ST., 126 WEST (Hotel Nobleton)—Several beautifully furnished two-room suites, with bath; moderate weekly and monthly rates; suites $125 monthly and up.

73D, 258 WEST—Small beautifully furnished apartments; every convenience.

75TH, 2 WEST — LUXURIOUSLY FURNISHED TWO-ROOM KITCHENETTE SUITE, COMPLETE HOUSEKEEPING, DISHES, LINEN, SILVER, PRIVATE BATH, LAVATORY, ELECTRICITY; WEEKLY, MONTHLY.

75TH, 134 WEST—Nicely furnished suite, three large rooms, bath, kitchenette.

76TH ST., 55 WEST—Four rooms, bath, with regular kitchen, furnished, for short or long term. Telephone Columbus 280.

79TH, 224 WEST—Unusually handsome private suite, parlor, bedroom, bath; high class.

80'S (Broadway)—Six rooms, elevator, nicely furnished; $200; bargain. Phone Bryant 7993.

86TH, 340 WEST (The Netherland)—5 rooms and foyer, elegantly furnished; $300 per month; from February to Sept. 30. Koppel Bros., 505 5th Av.

88TH, 69 WEST (Apt. A)—Couple will rent sitting room, three bedrooms of their nicely furnished apartment.

90'S—Apartment, five rooms, bath; piano; $175 month. Elberson, 25 West 42d.

94TH ST., 262 WEST—Two rooms, bath and kitchenette; handsomely furnished; gas logs; electricity; three months or longer; reasonable. V 203 Times.

95TH, 310 WEST (near Riverside)—Attractive five-room apartment, southern exposure; redecorated throughout and tastefully furnished; rent $200 a month; not less than nine months' lease. Telephone Riverside 2632.

99TH (Riverside)—Elegant duplex, eight rooms, two baths; $400. Phone Bryant 7993.

100'S—Apartment six rooms, bath; attractively furnished; $150. Elberson, 25 West 42d.

109TH, 107 WEST—Capitol; Academy 1611; 215 Manhattan Av., Alcazar; Academy 1710; 2 to 6 rooms, completely furnished, elevator, non-elevator, $65 and up monthly. Main office 215 Manhattan Av. Academy 1647. Open Sundays and evenings.

527 WEST 110TH ST.
Three handsomely furnished outside rooms; baths, foyer; fireproof; $225.

113TH, 606 WEST—Three large front rooms, with kitchenette and bath; baby grand piano; absolutely new; owner going to Paris. See Superintendent.

115TH, 609 WEST — Comfortably furnished suite; parlor, bedroom adjoining; elevator apartment; gentlemen.

141ST, near Broadway (87 Hamilton Pl.)—7 large outside sunny rooms; owner reserves one; beautifully furnished, to Sept. 13; elevator; $175. Afternoons. Apt. 48.

174TH, 500 WEST—Sublet till June 1, four rooms and bath, beautiful outside rooms, sunshine, reasonable. Apartment 12½. Wadsworth 273. Call Tuesday before 1.

APARTMENT—A visit or telephone call will positively bring you your ideal furnished apartment; $150 up; unquestionably best organization. Phone Bryant 7993-313. Pierre & Golden, 220 West 42d St.

Absolutely clean eight-room apartment, two baths, facing Broadway. Henderson, 8313 Morningside.

BEAUTIFUL two rooms, bath, kitchenette, in dentist's residence; steam heat; electricity; references; unusually desirable; $80. Phone Chelsea 3941.

Five-room furnished apartment, finest location on University Heights; unobstructed view, with southern exposure, to strictly responsible family of three; will sublet from February to Sept. 20, 1920; proper party can rent at remarkably fair figure. Phone Fordham 4490 for appointment.

APARTMENTS TO LET.

Furnished—West Side.

Handsomely furnished, eight large rooms, three baths, all solid mahogany furniture; sacrifice $9,000; positively no dealers; also lease for three years, $8,500 per year; immediate possession G. W. Bishop, 574 West End Av., Phone Schuyler 5600.

HIGH-CLASS FURNISHED APARTMENTS to sublet, season or longer. Apply Slawson & Hobbs, 162 West 72d.

NEW, artistic, furnished four-room modern apartment, centrally located; shower bath; all conveniences; $125 per month; adults; June-October lease. M 96 Times.

RIVERSIDE DRIVE (at 114th St.)—To lease until Oct. 1920, to responsible party, no agent, apartment with seven large rooms, exceptionally well furnished; every home convenience, at $300 per month; possession Feb. 1; leaving town Jan. 24; immediate occupancy; rent to commence Feb. 1. For appointment telephone Morningside 632.

RIVERSIDE DRIVE (entrance 620 West 115th)—Five rooms, handsomely furnished, elevator, front; bargain. Eisenberg. Phone Morningside 9080

RIVERSIDE DRIVE, 745—6 rooms, completely furnished; facing the drive; every convenience. J. S. Simon. Phone 3950 Audubon.

RIVERSIDE DRIVE, 414—Completely furnished apartment; two rooms, kitchenette, bath, piano, linen, silver; $250. Lewis.

Unfurnished—East Side.

48TH, 8 EAST—New, artistic two and three-room apartments; excellent cuisine; elevator service. Supt., on premises. Murray Hill 1229.

60TH ST., 138 EAST—Elegant two-room apartments, complete and modern in every detail; $85-$100. Inquire at premises in Apt. 2D.

61ST, 127 EAST—2 rooms, bath, modern improvements; open fireplace; doctor's suite; immediate possession. Particulars Vanderbilt 1450.

82D, 17 EAST (5TH).
New apartment offering; modern American light stone building; 2, 3, 4 rooms, with baths, kitchenettes; newly decorated; fireplaces; $125 to $250; immediate occupancy; unfurnished or furnished. Lenox 5817.

93D ST. (Corner Madison Av.)—Apartment hotel; beautiful new corner suite, 2 rooms and bath; $50 per room up. Hotel Ashton.

130TH, 14 EAST—4 rooms and bath, modern improvements, electricity, parquet floors; reasonable.

MADISON AV., 924 (73d)—Two, three rooms, all modern improvements; rent moderate.

Unfurnished—West Side.

47TH (near 5th Av.)—Studio apartment (skylight), two rooms, kitchenette, bath (nonelevator); $150. Elberson, 25 West 42d.

50'S (near 5th Av.)—Apartment, two large rooms, kitchenette, bath; all improvements; $125. Elberson, 25 West 42d.

55TH ST.—High-class apartment, 7 rooms, sublet until Oct. 1st or longer, $200 per month. Madison Square 5486, or Box B 746 Times Downtown.

56TH ST., 327 WEST—5 rooms and bath, housekeeping; remodeled; elevator; $100.

57TH, 205 WEST (The Osborne, Corner 7th Av.)—Housekeeping apartment of 12 rooms and 6 baths, additional maid's rooms, exceptionally large rooms, with high ceilings; immediate possession; $625 per month to Oct. 1 or longer. See Superintendent or telephone Circle 5420.

58TH ST., 216 WEST—5 and 7-room apartments, bath; immediate occupancy, or for club purposes.

180'S (near Drive)—Apartment (nonelevator), five rooms, bath; sell lease, furniture, $1,100; rent $75. Elberson, 25 West 42d.

RIVERSIDE DRIVE APARTMENT, EIGHT LARGE, LIGHT OUTSIDE ROOMS; IMMEDIATE POSSESSION; DECORATED TO SUIT; LONG LEASE IF DESIRED; RENT $3,000 PER YEAR. PHONE ORCHARD 9770.

RIVERSIDE DRIVE, 240, at 96th St.—Two rooms; new high-class apartment hotel; beautiful view; light; good restaurant; $125 per month.

WEST END AV., 567 (Near 87th)—Entire ground floor; two rooms, bath, kitchen; lease; $85. Phone Lenox 5817.

Unfurnished—Bronx.

WATERLOO PLACE, 182—Doctor's office, established; 5 rooms.

Unfurnished—Brooklyn.

CLINTON ST., 265 (near Warren St.)—$65; three rooms, bath; maid service; steam heat, hot water. Apply premises.

Unfurnished—New Jersey.

East Orange, N. J., 150 Harrison St.
5 rooms; rent $1,800
per annum; all modern improvements; new buildings; now ready for occupancy. Take Central Av. car at Hudson Terminal, Newark. Telephone Orange 6653.

APARTMENTS WANTED.

Furnished.

Phone immediately Bryant 7993, 343, 2361; responsible tenants waiting for desirable furnished apartments; immediate action; unquestionably best organization. Pierre & Golden, 220 West 42d.

Apartment of two rooms wanted, kitchen or kitchenette and bath, furnished or unfurnished, in modern apartment; location near Broadway subway, not above 116th St. M 90 Times.

Young business man, Christian, desires to share apartment with congenial gentleman, west side to 110th St.; particulars. T 40 Times.

Responsible clients wanting furnished apartments; choice localities; long, short leases; 4-12 rooms; $150-$1,000 monthly. Clark Realty, 347 Madison Av. Vanderbilt 1450.

Wanted, at once, 4 or 5 room furnished apartment; west side; select neighborhood, 70th-100th St.; 2 to 3 months. O 462 Times Downtown.

Will buy for cash lease and furniture of furnished apartment, good location. Write full particulars. B 41 Times.

Adult family want 5 to 7 rooms, nicely furnished apartment; good location; references given. B 40 Times.

Young married couple wants 2 or 3 rooms in good section. I. L., 442 4th Av., silk store.

Couple—Kitchenette, bath, till April or May; $100 limit. L 104 Times.

Unfurnished.

WANTED—UNFURNISHED, 9 OR 10 ROOM HOUSEKEEPING APARTMENT, FOYER HALL, EAST OR WEST SIDE, BETWEEN 60TH AND 110TH STS., RENT NOT TO EXCEED $5,000. WRITE L. W., 2,481 B'WAY.

Unfurnished apartment wanted, east or west side; adults; no children. Answer to 1,000 Park Avenue, Apartment 5D. Phone 7665 Lenox.

Two Southern ladies want apartment in good condition, 2, 3 or 4 rooms, bath, kitchenette; choice residential section; modern conveniences; west side. Schuyler 1488.

Four rooms, outside apartment in modern apartment house; Heights preferred; will pay bonus to any one obtaining same. Communicate Mrs. Ellison, Audubon 4266, Ext. 30.

FURNISHED ROOMS.

East Side.

25TH ST. (N. E. Cor. Lexington Av.)—Hotel Belmore; exceptionally nice rooms; $7 up.

30TH (Cor. Lexington Av., 163)—Exclusively for women; $10 weekly and up; room with use of bath, $14 weekly up; room with private bath, $18 weekly up; cozy, sunny, comfortable; telephone. Hotel Rutledge.

ROOM in apartment; business woman; references. Call mornings, Gramercy 2390.

West Side.

28TH, 91 WEST—Large attractive room; private bath, electricity; reference; $20 week.

70TH, 219 WEST—EXCEPTIONALLY FURNISHED LARGE FRONT ROOM; PRIVATE BATH, LAVATORY, ELECRICITY; KITCHENETTE PRIVILEGE; COMPLETE HOUSEKEEPING.

70TH, 269 WEST—Large room, dressing room, running water, electricity; near bath.

71ST, 62 WEST—HANDSOMELY FURNISHED DOUBLE ROOM; PRIVATE BATH; KITCHENETTE PRIVILEGE; REASONABLE.

71ST, 57 WEST—Beautifully furnished double room, private bath; references. Columbus 7987.

71ST, 61 WEST—VERY DESIRABLE SINGLE ROOM; $5.

71ST, 278 WEST—Large, well furnished front room, dressing room attached.

73D ST., WEST—Christian family offer two large connecting rooms with bath, $60 per week; spacious closets, complete service, private residence, elevator, electric light; breakfast. Telephone Columbus 658.

74TH, 45 WEST—VERY DESIRABLE SINGLE ROOM; $5.

75TH, 2 WEST—VERY BEAUTIFULLY FURNISHED LARGE FRONT ROOM, 1 FLIGHT; BAY WINDOW, PRIVATE BATH, KITCHENETTE PRIVILEGE; COMPLETE HOUSEKEEPING; REASONABLE.

76TH, 243 WEST—Newly furnished room, with bath, electricity, twin beds; $18.

81ST, 110 WEST—Large back parlor; southern exposure; electricity, private bath, service; gentlemen or business couple.

82D ST., 155 WEST—Beautiful large room, private bath, electricity; telephone.

85TH ST., 111 WEST—Large room comfortably furnished with private bath; moderate.

85TH, 101 WEST (Apartment 5)—Second floor; high-class house; business people.

96TH ST., 328 WEST—Large and small room, for desirable couple or two gentlemen. Wedgewood, Apt. 2B.

102D, 244 WEST—Beautiful large room; running water, steam, electricity; private house.

FURNISHED ROOMS.

West Side.

115TH, 404 WEST—Large room, adjoining bath; elevator. Apt. 1.

116TH (Lenox Av.)—Large room attractively furnished; elevator; $10; private. Harlem 9692.

119TH, 124 WEST—Large front room; electricity, gas, telephone, steam heat; references.

127TH ST., 600 WEST (Apt. 6)—Newly furnished room to young business lady, kitchen privileges. Call Tuesday evening, between 7 and 9.

135TH, 601 WEST—Nicely furnished rooms; $10-$8 weekly; gentlemen only; references; and beautifully furnished suite for business couple or gentlemen. Apt. 5C.

138TH, 603 WEST—Nicely furnished, adjoining bath; subway; private family. Apt. 63.

177TH—Large, finely furnished southern room, overlooking Hudson; private lavatory; small, refined family; exceptional surroundings. Wadsworth 9512.

181ST ST., WEST—For gentleman, well furnished outside room, adjoining bath; private family; elevator; references required; $7 per week. Telephone Wadsworth 9681.

CENTRAL PARK WEST, 428—Large room, facing park, telephone; $10. Husband.

CONVENT AV., 325 (West 143d St.)—Large, comfortable, warm rooms, well-furnished; owner's private residence; gentlemen only.

COZILY furnished room in private apartment. Telephone 8993 Riverside.

Newly furnished room with private bath, for gentlemen only; exquisitely kept; electric lights, steam heat, high class private house; seen by appointment. Phone Columbus 4082.

Newly decorated rooms, bath, steam, electricity; reasonable; excellent location; gentlemen. L 149 Times.

RIVERSIDE, 61—Large, well furnished room, overlooking Drive, running water, Schuyler 2029.

RIVERSIDE DRIVE, 223 (94th)—Desirable double room, bath; references. Smith, 2d floor.

To let, attractive rooms in Greenwich Village section. Telephone 6544 Stuyvesant.

WEST END AV, 664—Handsomely furnished, well heated large room; refined home.

New Jersey.

Large, sunny rooms, modern conveniences, home cooking, beautiful location, easy commuting. 93 Boulevard, Summit, N. J. Phone Summit 158—J.

ROOMS WANTED.

Furnished.

Furnished room with American family, young business man; reasonable. T 43 Times.

Gentleman wants modern, clean room, with breakfast; permanent. H 40 Times.

Outside room; refined business woman; vicinity Natural History Museum. H 41 Times.

BOARDERS WANTED.

East Side.

30TH (Corner Lexington Av., 163)—Rooms, with meals, $18, weekly up; good home cooking; hotel service, elevator, telephone; for women exclusively. Hotel Rutledge.

63D ST., 1 EAST — Attractive single room near bath; excellent meals; references.

West Side.

16TH, 7 WEST—Medium size room for two; excellent board; electricity; reference.

85TH (Near River)—Few table guests accommodated; French cooking. Phone Schuyler 9163.

93D, 21 WEST—Front parlor; running water; well-heated house; table guests.

95TH ST., 65 WEST (Rozelle)—Nicely furnished large rooms, adjoining bath; all conveniences.

102D, 316 WEST — Large, attractive rooms, bath adjoining; electricity; parlor dining. This will appeal to refined, substantial people.

102D, 305 WEST—2 front rooms, private bath; private Christian American family.

RIVERSIDE DRIVE, 46 (The Greymore)—Large suite, suitable for four people; excellent table. Schuyler 4306.

BOARD WANTED.

Young woman of refinement with infant desires accommodation in strictly private family where no other boarders are kept. Address M 29 Times.

COUNTRY BOARD.

Westchester County.

Wish to cater to few people of refinement who will appreciate high class private home surroundings; excellent table and service. Tel. 469 New Rochelle.

SITUATION WANTED—Female.

ACOUNTANT—Books opened, closed, balanced, audited, disentangled, posted for firms without bookkeepers; Federal and State tax returns prepared. Edna Brown, Pennsylvania 6887.

ASSISTANT BOOKKEEPER—Experienced in general cashier work; best references; salary $26. G 631 Times Downtown.

ASSISTANT BOOKKEEPER, stenographer, experienced, reliable, energetic; good reference, $17. M 89 Times.

BOOKKEEPER.—Young lady, eight years' experience, dependable, accurate, quick at figures and detail work; excellent references; $25. S. Kister, 416 East 10th St.

BOOKKEEPER—Thoroughly competent; ten years' experience; complete charge double-entry books, contrilling accounts, monthly trial balance; $40. B 781 Times Downtown.

BOOKKEEPER, stenographer, typewriter, 7 years' experience, high school graduate; can take full charge of entire office. X 483 Times Annex.

BOOKKEEPER, two years' experience, high school graduate; Sabbath observer; knowledge stenography and typewriting. G 736 Times Downtown.

BOOKKEEPER'S ASSISTANT—General office routine, capable, willing, hard worker. Miss Ruth Roth, 235 East 10th St.

BOOKKEEPER, stenographer, correspondent, controlling accounts; complete charge; $30. W 765 Times Downtown.

BOOKKEEPER'S ASSISTANT, stenographer and typewriter; 4 years' experience; $25. V 251 Times.

BOOKKEEPER, STENOGRAPHER, expert, experience manufacturing, exporting; conscientious; $30. O 1227 Times Bronx.

BOOKKEEPER, part time; write up books, daily or weekly; trial balances; reasonable. 691 Times, 2 Rector St.

BOOKKEEPER, six years' experience, double entry; permanent position; $30. C 278 Times.

BOOKKEEPER, competent, several years' experience, thoroughly conversant controlling accounts, trial balance, &c. S 226 Times.

BOOKKEEPER — Eperienced double entry, desires position during evening. B 768 Times Downtown.

BOOKKEEPER and typist, 6 years' experience, accurate controlling accounts, trial balance salary $35. H 42 Times.

BOOKKEEPER—Knowledge of stenography; four years' experience; accurate. T 656 Times Downtown.

BOOKKEEPER, thoroughly experienced, double entry, control accounts, correspondent, full charge; salary $35. F 38 Times.

BOOKKEEPER, capable, energetic young lady, wishes reliable position. J 368 Times.

BOOKKEEPER—Several years' experience; university student. M. L., 82 Times.

BOOKKEEPER, executive, wants to connect with live house, $35. T 33 Times.

CLEANING—North Ireland Protestant wants permanently cleaning for one day a week ($3 and carfare) in private family apartment. Telephone 694 Academy.

COMPANION — Canadian, very musical, adaptable, capable, desires position as companion to lady; has had two years experience; can furnish excellent references. F 49 Times.

COMPANION, chaperone to one or several young ladies who wish to travel; experienced; unexceptionable references. V 47 Times.

COMPANION—Undergraduate nurse wishes a position with lady traveling; excellent references. B 1007 Times Harlem.

COMPANION—Young woman, well recommended, as companion to lady; help supervise household or will travel. C 250 Times.

COMPTOMETER OPERATOR—Eight years practical experience; knowledge Elliott-Fisher. T 32 Times.

CONFIDENTIAL CLERK, Bookkeeper, 8 years with last concern in this capacity; aptitude; pleasing personality. C C 117 Times.

COUPLE, wife good cook, husband butler; best references. Lochmer, 418 East 78th St.

DESIGNER—Has any reliable creator or house of dress design employment as assistant to offer a young woman of 28? Will consider about $35. L 127 Times.

DICTAPHONE OPERATOR, competent, excellent references. C 346 Times.

DRAFTSWOMAN wishes position, experienced, mechanical drafting, lettering in engineering office; also freehand drawing, design, catalog covers; salary $35 to start. X 485 Times Annex.

DRESSMAKING — Artistic Remodelling at short notice; moderate prices; exclusive designs. Helen Lee, 34 West 39th. Greeley 2298.

GOVERNESS, Italian, speaking French fluently, drawing, painting, wishes position. C 351 Times.

SITUATIONS WANTED—Female.

MANAGER—Position wanted by refined lady, about 40, as manager or assistant manager in small restaurant or tea room; five years' experience. Write Mrs. Thomson, 12 West 109th St., Apt. 39.

SECRETARY-STENOGRAPHER, industrious, capable, sensible, with excellent export and other commercial experience, seeks interesting work with reliable concern. G 734 Times Downtown.

SECRETARY, STENOGRAPHER — High school graduate; five years' experience export traffic; executive ability; capable handling correspondence; $28-30. B 775 Times Downtown.

SECRETARY, STENOGRAPHER, ten years' experience with commercial concern; familiar with all office work and accounting; salary $30 with advancement. O 443 Times Downtown.

SECRETARY-STENOGRAPHER,
expert, 7 years' tested experience, 4 years assistant to exporter; also correspondent; executive ability; desires reliable connection; excellent references. W 752 Times Downtown.

SECRETARY-STENOGRAPHER, broad experience, and initiative, capable of being a real assistant to busy executive, desires position, preferably in financial institution; salary $25. Write D. X., 3,525 Broadway.

SECRETARY, stenographer, capable correspondent and executive ability; prefer charge small office or personal work; $35. C 279 Times.

SECRETARY, social, or companion to lady; by young Southern woman of excellent family; best of references; willing to travel. T 28 Times.

SECRETARY desires permanent connection with opportunity for advancement; capable responsibility; bookkeeping, correspondence; knowledge Spanish; $35. R 25 Times.

SECRETARY-STENOGRAPHER, experienced, competent, initiative, good education; $25 G 683 Times Downtown.

SECRETARY, correspondent, stenographer, office manager; thoroughly competent; $30-$35. X 484 Times Annex.

SECRETARY, STENOGRAPHER, 8 years' business experience, executive ability; no agencies. Keleher, 156 East 103d St.

STENOGRAPHER-SECRETARY,
thoroughly capable, 7 years' experience, expert stenographer, 2 years with Federal Reserve Bank, $35 week. T 24 Times.

STENOGRAPHER, competent worker, with initiative and executive ability, wishes position with reliable firm; 4 years' experience; Saturday observer; best references; $25. L 137 Times.

STENOGRAPHER, beginner, with knowledge of bookkeeping, desires position with house closed on Saturday. Box 147, 1619 St. James Building.

STENOGRAPHER-SECRETARY, expert; high school graduate; 6 years' legal experience; commercial offering considered; $35. G 589 Times Downtown.

STENOGRAPHER-SECRETARY ,over six year's experience, desires position with chance for advancement. K 681 Times Downtown.

STENOGRAPHER, 19; capable, neat, reliable, conscientious; experienced; high school graduate; $20. Miss R. Weinstein, 660 Dawson St., Bronx.

STENOGRAPHER-SECRETARY, thoroughly experienced and competent, high school graduate, desires permanent position; salary $25. O 507 Times Downtown.

STENOGRAPHER - SECRETARY, refined, capable, 5 years' experience, desires resposible position, $25. O 448 Times Downtown.

STENOGRAPHER, 3 years' experience, thoroughly familiar with office work; assistant bookkeeper; conscientious. X 482 Times Annex.

STENOGRAPHER, 2 years' experience, references former employer; $20. O 445 Times Downtown.

STENOGRAPHER—4 years' experience; conscientnous, refined; references; $20. K 701 Times Downtown.

STENOGRAPHER, 5 years' experience; thoroughly competent; references; $25. G 643 Times Downtown.

STENOGRAPHER-SECRETARY, five years' experience, handling all office details. L 147 Times.

STENOGRAPHER-SECRETARY, high school graduate, experienced; reference; $25. S 221 Times.

STENOGRAPHER, 9 years' experience, executive ability, highest credentials, $25. F 36 Times.

STENOGRAPHER-TYPEWRITER, 3 years' experience, high school graduate. X 481 Times Annex.

STENOGRAPHER—Expert law, seeks position; Christian; $30; B 794 Times Downtown.

STENOGRAPHER, knowledge of bookkeeping; 2 years' experience. Telephone Orchard 1003.

STENOGRAPHER—High school graduate; bookkeeping knowledge; able; experienced; salary to start, $25. B 782 Times Downtown.

STENOGRAPHER—Experienced; references; $25. M. B., 56 West 91st St. 4260 Riverside.

STENOGRAPHER, experienced, $22, capable, permanent position, good advancement. T 746 Times Downtown.

STENOGRAPHER—Knowledge bookkeeping; high school graduate; 2 years' experience; executive ability; $18. A., 1,418 5th Av.

STENOGRAPHER — Long machinery and shipbuilding experience; familiar with secretarial work. O 486 Times Downtown.

STENOGRAPHER — Exceptional executive ability; educated; American; salary $30; O 502 Times Downtown.

STENOGRAPHER, experienced; knowledge of bookkeeping and office routine; salary $18. B 1044 Times Harlem.

STENOGRAPHER — Home work desired; speedy and clean work. Gumprich, 550 7th St, Brooklyn.

STENOGRAPHER, several years' experience; competent, reliable; $25. Call Miss Weiss. Columbus 2280.

STENOGRAPHER, thoroughly experienced, accurate, rapid, references, $24. G 679 Times Downtown.

STENOGRAPHER, general exeprience, reliable, salary $18. J 349 Times.

STENOGRAPHER — Thoroughly experienced high school graduate, $22. C 360 Times.

STENOGRAPHER, competent, desires position; salary $18. C 277 Times.

SWITCHBOARD OPERATOR wishes a position, 5 years' Wall St. experience with a reputable concern. G 578 Times Downtown.

TYPIST, Spanish, experienced in the export business, wishes position; first class reference. Miss O'Neill, 239 West 143d.

TYPIST, 3 years' experience, desires connection with reliable concern; pleasant personality; energetic. B 1046 Times Harlem.

TYPIST—Experienced, rapid, and accurate; $18. R 28 Times.

TYPIST, general office worker; 6 years' experience; $20. M 1226 Times Bronx.

YOUNG WOMAN—Has any corporation, industry, or business man in this city any thing to offer a reliable business woman of 28 with 2½ years' experience in personnel and employment work? Salary about $35. L 128 Times.

YOUNG WOMAN of refinement, having specialized in music and French, desires position as visiting governess to children not under 6 years of age; all references. B 1041 Times Harlem.

YOUNG LADY, refined, energetic, desires position where English and French would be required; good references; at liberty mornings. Write C 353 Times.

Employment Agencies.

HOUSEWWORKERS—Neat colored girls, investigated references, wish places; other Southern help supplied. Lincoln Industrial Exchange (Agency), 314 West 59th. Phone Columbus 5022. Established 1890.

COUPLES—Cooks, houseman, chambermaids, waitress; city, country. Hornigs, 944 3d Av. (57th).

SITUATIONS WANTED—Male.

ACCOUNTANT, 37, EXPERT; COLLEGE GRADUATE; COMPETENT TO TAKE FULL CHARGE; CONVERSANT WITH MODERN METHODS, FINANCIAL STATEMENTS, TAX REPORTS; SALARY $75. E 296 TIMES.

ACCOUNTANT, executive, competent manager; ten years' experience; controlling accounts, costs, financial statements, statistical reports, credits, collections and purchasing; accountancy training. "L," care of Stationery, 572 West Side Av., Jersey City.

ACCOUNTANT—Books systematized, audited, closed; tax specialists; arrangements firms without bookkeepers; corporation, partnership accounting; reasonable. Greene, 207-E Hudson Terminal Building. Telephone Cortlandt 447.

ACCOUNTANT, bookkeeper, 24 years old, 8 years' experience; managed general bookkeeping department large manufacturing concern; seeks position with progressive house. M 238 Times.

ACCOUNTANT—Thoroughly qualified audit books without supervision; constructs financial statements; knowledge income tax returns; C. P. A. experience; seeks permanent connection. F 510 Times Downtown.

ACCOUNTANT—Efficient man of 23, two years' public accounting experience, requires little of no supervision, desires connections with certified public accountants. S 54 Times.

ACCOUNTANTS, certified, will audit your books and close them for the year; Federal and State income tax reports.
COMMERCIAL CERTIFIED ACCOUNTING CO., 347 5TH AV. MURRAY HILL 9070.

ACCOUNTANT, books opened, closed, audited, tax reports; arrangements firms without bookeepers; $2.50 weekly; corporations organized. Goldwater, 132 Nassau. Telephone Beekman 7800.

ACCOUNTANT, credit man, office manager, 27; eight years' experience manufacturing, mercantile, chain stores; highest credentials. G 99 Times.

SITUATIONS WANTED—Male.

ACCOUNTANT-BOOKKEEPER, 24, 8 years' experience, desires position with a rising establishment, $50 start. G 625 Times Downtown.

ACCOUNTANT, 24, cost systematizer, Pace training, present employed large manufacturer, desires change; salary commensurate. B 989 Times Harlem.

ACCOUNTANT, certified, audits, systems, periodical bookkeeping corporations organized, tax returns; high-grade services. Willcox, 488 St. Nicholas Av. Morningside 8375.

ACCOUNTANT, junior, ambitious, evening college accountancy student, desires connection with certified public accounting firm. L 144 Times.

ACCOUNTANT—Tactful, progressive executive desires connection with commercial firm; abilities cover large fields; public experience. L 141 Times.

ACCOUNTANT-BOOKKEEPER, 22, senior accounting student, now employed, seeks connection with mercantile concern. K 773 Times Downtown.

ACCOUNTANT-BOOKKEEPER, 29, Christian, 10 years' experience, financial statements, factory costs, full charge; excellent references; salary $2,400. T 29 Times.

ACCOUNTANT, cost accountant, systematizer, young man, 26, with broad business experience, capable to take charge of office, desires change; $80 per week. T 36 Times.

ACCOUNTANCY STUDENT, 4 years' experience as bookkeeper, desires connection with accountant. B 786 Times Downtown.

ACCOUNTANCY STUDENT, bookkeeper 4 years, desires position junior accountant. F 50 Times.

ACCOUNTANT, junior, college graduate, student accounting, seeks position. B 689 Times Downtown.

ACCOUNTANT, semi-senior; tactful, executive ability, desires connection; experienced. L 140 Times.

ACCOUNTANT—Books opened, closed, audited; arrangements firm without bookkeeper; tax reports expert. L 142 Times.

ACCOUNTANT—Expert, tax specialist; systems and investigations; periodical audits; small sets kept monthly. N 369 Times.

ACCOUNTANT—Trading and income statements, balance sheet audits, tax service; $10, upward. F 26 Times.

ADVERTISER is energetic, intelligent young man, 24, high school graduate, 4 years' business experience; would like to hear from firm desiring good raw material for development and training in its business. O 514 Times Downtown.

ADVERTISING MAN, 26, make-up, mechanical and office mgr. with largest publishing house; thorough knowledge of engravings, cuts, layouts, type; 9 years' experience; salary, start $35; A1 references. S 195 Times.

ARTIST—Young man, some experience, seeks position in advertising studio, with chance develop into figure man. Box 194, 217 7th Av.

ASSISTANT BOOKKEEPER, 19 years old, 2 years' experience; familiar with controlling accounts, trial balances, &c.; $20. Arthur S. Funk, 88 Lewis Av., Brooklyn.

BOOKKEEPER—Young man, age 32, with 15 years' practical experience, desires connection with stock brokerage house; rapid calculator and hard worker; well educated; good correspondent, and broad gauge business man with perspective. B 1045 Times Harlem.

BOOKKEEPER, cashier, at present with real estate operators, desires to connect with manufacturing concern in same or similar capacity; salary to start $40; best references. Address Reliable, 169 Times.

BOOKKEEPER, 37, EXPERT ACCOUNTANT; COLLEGE GRADUATE; COMPETENT TO TAKE FULL CHARGE; CONVERSANT MODERN METHODS, FINANCIAL STATEMENTS, TAX REPORTS; SALARY $75. E 297 TIMES.

BOOKKEEPER, office manager, 25, nuiversity man, 5 years' broad experience, executive ability, wishes connection with mercantile or small manufacturing concern. O 421 Timss Downtown.

BOOKKEEPER, 22; college man; thoroughly experienced bookkeeper; accounting experience; competent; complete charge; salary $35. B 785 Times Downtown.

BOOKKEEPER—5 years' experience; double entry, controlling accounts, trial balance; qualified responsible position; references. O 512 Times Downtown.

BOOKKEEPER, experienced, full charge, balances, statements, general ledger, controlling accounts, credits; executive ability; $35. Darragh, 149 Vermilye Av.

BOOKKEEPER, EXPERIENCED STOCK EXCHANGE HOUSE, DESIRES POSITION; ACCURATE, GOOD PENMAN, EXCELLENT REFERENCE. C 294 TIMES.

BOOKKEEPER, experienced, hard worker, some selling experience, employed at present, desires position where he can develop into future salesman; $26. L 136 Times.

BOOKKEEPER, office manager, married, 6 years' broad experience; executive ability; excellent references; salary $40. K 762 Times Downtown.

BOOKKEEPER, 24; control; good education coupled with valuable experience; an industrious and conscientious individual. K 750 Times Downtown.

BOOKKEEPER, office man, 22; executive; controlling accounts, monthly statements, trial balance; excellent references. M 56 Times.

BOOKKEEPER, 21; college training, accountancy student; experienced; references. K 753 Times Downtown.

BOOKKEEPER OR SECRETARY, accounting and high school graduate, 7 years' experience; initiative. T 34 Times.

BOOKKEEPER-TYPIST, 21; three years' experience, permanent position; references. L 105 Times.

BOOKKEEPER — Accountant, complete charge, expert correspondent, experienced; $25. T 793 Times Downtown.

BOOKKEEPER-CORRESPONDENT, 28, expert; complete charge controlling accounts; $30. B 45 Times.

BOOKKEEPER, experienced, thoroughly competent; employers retiring from business. C 246 Times.

BOOKKEEPER, experienced, trial balance, wishes position with reliable firm; references. O. H., 104 East 14th.

BOOKKEEPER, experienced cost and payroll clerk, desires position; excellent references. Box 303, 1,318 2d Av.

BOOKKEEPER-TYPIST, 21, three years' experience; permanent position; references. L 105 Times.

BOOKKEEPER and office manager, experienced executive, accounting and tax reports. B 792 Times Downtown.

BOOKKEEPER, 5 years' experience, age 23, wishes to make a change; moderate salary; A1 references. N 390 Times.

BOOKKEEPER-ACCOUNTANT, 26, married, thoroughly experienced, executive ability; references. J 367 Times.

BOOKKEEPER, experienced, trial balances. Harry Levine, 486 East 141st St., Bronx.

BUSINESS MANAGER AND EXECUTIVE open for engagement; diplomatic, good personality; thoroughly familiar with administration, accounting, efficiency, and expert systematizer; handle male and female help, branch offices and subsidiary companies. V 165 Times.

CHAUFFEUR—GOOD MECHANIC,
wishes position with private family, drive any make car; 12 years' experience; best reference; age 36, married, neat appearance; 3 years in shop; do all repairs; moderate salary. Tel. 6792 Rhinelander. Fred Schupp, 522 East 78th St.

CHAUFFEUR, married, wishes private position; 8 years' experience, first-class references; do my own repairing; last place for 2 years on Cadillac, Packard, Pierce cars; write or call. J. Gratzer, 250 West 38th St., N. Y.

CHAUFFEUR wishes position private family; nine years' experience; expert on locomobile, Packard, Cadillac, Hudson, &c.; well recommended; $35 week. Sayed, 323 West 45th.

CHAUFFEUR—Five years in present employment, finds it necessary to change position; has twelve years' mechanical and driving experience; foreign and domestic cars; excellent references. V 170 Times.

CHAUFFEUR—We have several good men, with from 3 to 9 years' references on last positions; this is not an employment bureau. Society of Professional Auto Engineers, 1,947 Broadway. Tel. Columbus 10276.

CHAUFFEUR, 29, single, eight years' experience foreign and domestic cars, excellent mechanic, wishes private position; best references. Leonard, 147 West 66th St. Columbus 6135.

CHAUFFEUR — Several years' experience driving for private families; two years last position; skilled mechanic; most careful driver; excellent references; moderate salary. W. S., 66 Times.

CHAUFFEUR, 7 years' experience, wishes position with private family; have good reference and am good mechanic. Erwin Field, 149 East 90th St. Lenox 8667.

CHAUFFEUR, private, reliable; long reference. Write or phone, James P. Veale, 1,189 2d Av. Plaza 6879.

CHAUFFEUR, experienced on all cars, wishes private position; 4 years with last employer. T 31 Times.

CHAUFFEUR, married, experienced, wishes position; any car; references. Maulton, 556 West 149th St., or Audubon 6777.

CHAUFFEUR, colored, 8 years' experience, wishes position; references. Spaulding, 117 East 84th St.

CHAUFFEUR, mechanic, 24, seven years' experience; references. J. Ebner, Circle 6640.

CHAUFFEUR wants permanent position with private family; good references. S 86 Times.

CHEMIST, export, desires consulting work, analysis, chemical control, research development plant design. G 618 Times Downtown.

CHEMIST (32), oils, paint and coal, understands operation of machinery, wishes to make change. B 796 Times Downtown.

CLERK—Do you need a clerk or salesman who can converse with equal facility in French, German, or English? Fourteen months' service as interpreter with A. E. F.; salary to start of less importance than prospects. F 45 Times.

SITUATIONS WANTED—Male.

CORRESPONDENT, 4 years' experience; desires position with reliable firm. C. T. K., 55 Norwood Av., Brooklyn.

DESIGNER—Automatic machinery and die designer; 10 years' experience; $60 per week. Call Room 647, Grand Hotel.

DRAFTSMAN, experienced in mechanical and structural drafting; also in layout of buildings and designing of warehouse equipment and electrical fixtures, would like to find work for evenings. Apply F. Corrigan, Apartment 9, 510 Manhattan Av.

DRAFTSMAN—15 years' experience mechanical, elevator, conveying, structural and general construction. B 795 Times Downtown.

DRAFTSMAN—Good plant layout man; mechanical experience. Write M., 402 West 42d.

DRAFTSMAN, designer of automatic machinery, jigs, fixtures, &c., with shop experience, technical education. R 24 Times.

ELECTRICIAN — Seven years' power board, storage battery, and telephone experience as installing supervisor; good correspondent on general engineering items; at present connected with large house; change desired by March 1 or sooner with progressive company. T 394 Times.

ENGINEER, licensed, 38, wishes position where efficiency and good service is wanted; good all-around mechanic; full charge of help; broad experience; any plant. T 39 Times.

EXECUTIVE'S ASSISTANT.
LOYALTY. EXPERIENCE. ENERGY.
Young man, 33, single, broad business training in banking, credit investigating, and various commercial lines, seeks worthwhile business connections as assistant to executive or any responsible position where above attributes will merit promotion.
ADDRESS D 10 TIMES.

EXECUTIVE, expert in foodstuffs and experienced buyer, desires a position with an establishment where earnest endeavor is appreciated; tact, initiative and reserve power; one who can inspire and maintain confidence; future paramount importance; 30 years of age; married. D. F., 373 Times.

EXECUTIVE, recently admitted practicing attorney, wishes to enter business; college graduate; initiative, aggressiveness, and industry; future all important. F 48 Times.

EXECUTIVE AND AUDITOR, desirous of a change, possessing tact and character, with ten years of experience in all branches of accounting. V 147 Times.

EXPORT—Young man (21), thoroughly familiar world-wide shipping, railroad freight claims, general traffic work, desires connection with exporting concern. B 718 Times Downtown.

EXPORTER, importer, Far Eastern trade; ten years' experience foreign business, floor covering, dry goods, toys. G 571 Times Downtown.

FACTORY SUPERINTENDENT, foreman, production records, metal stamping and novelties, and allied trades. Box 414, 1,039 Gates Av., Brooklyn.

FEEDER, cylinder, 12 years' experience, married, sober, wants steady position. L 134 Times.

FIREMAN OR OILER—Young man wishes position at either. N 372 Times.

IMPORT, export, Far East; young man; eleven years' experience; also possesses knowledge of textiles. G 577 Times Downtown.

LECTURER—Good voice, appearance, memorize, elabroate, improvise; political, Biblical, educational, industrial talks put over with a punch. S 227 Times.

MANAGER of office building, familiar with leasing, repairs, 12 years' experience; excellent references. C. B., 103 Park Av.

MAN, college graduate, formerly general office manager of the Dreadnaught Tire & Rubber Co., desires to become affiliated with sales organization of large concern; salary absolutely no object; speaks French and Italian fluently. F. G., 145 Times.

MAN, reliable, good appearance and character, wants position as valet to one or two gentlemen; past 7 years officer's servant in British army. Write W. Boyle, 144 East 36th St.

MAN, American, 39 years, 20 years' business experience, export, import, domestic, knowledge French, German, also foreign exchange, desires opening with reputable firm. Box 700 Times, 2 Rector St.

MAN, married, 37 years old, desires work as secretary to wealthy person; good personal appearance; Protestant; late Captain U. S. Army. S 216 Times.

MAN, 30, American, seeks position of trust; Federal Government employe; formerly connected with reputable firms. M 91 Times.

PAINTING, paper hanging, decorating; work guaranteed; reasonable. Budner, 234 Henry St., city. Forsyth 9635.

SALES ENGINEER.
fifteen years' designing, manufacturing, selling, supervising, production of mechanical devices, precision machinery, and specialties, metal stampings, novelties, &c., office management, cost accounting, at present general manager plant employing 150 expert tool and gauge makers, desires connection as sales engineer after Jan. 1 on commission basis. N 32 Times.

SALESMAN, EFFICIENT, RELIABLE, DESIRES TO PROVE BY HARD WORK AND EFFORT THAT HE IS CAPABLE OF HOLDING RESPONSIBLE POSITION. L 145 TIMES.

SALESMAN—Strong side line wanted. Commercial salesman traveling Southern states desires line from manufacturers on commission basis. Address C., 5, Richmond Hotel, Richmond, Va.

SALESMAN (28), trained theory, slight experience, good appearance, high character, seeks connection. R 76 N. Y. Times, Brooklyn.

SALESMAN, 24, live wire, at present employed, possessing ability that brings results, is open for proposition with reliable concern. N 23 Times.

SALESMAN — Thoroughly experienced in wholesale and retail general merchandise, also competent to call on city trade, desires position. X 472 Times Annex.

SALESMAN—Experienced salesman covering New England States, desires carry side line. O 500 Times Downtown.

SALESMAN, 23, honest plugger, for any reliable concern; will do all-around work. H 43 Times.

SALESMAN, established New England trade, wishes line of high-grade floor coverings. E. S., 341 Times.

SALESMAN, 25, adaptable for any line; a real live wire; not an order taker. S 222 Times.

SALESMAN, beginner, desires connection with reliable house. Hornung, 118 West 77th.

SALESMAN, 28, experienced buying and selling, hustler, desires selling proposition any line. B 797 Times Downtown. Decatur 5458.

SALESMAN, experienced, college graduate, staple line only, no specialties; salary and commission; city or road. V 194 Times.

SALESMAN wants dry goods and other lines for Cuba. A 163 Times.

SALES EXECUTIVE, high grade, seeks desirable connection with importing or manufacturing concern; thoroughly conversant with every phase of distribution; tactful, energetic and a producer; irreproachable references; will tackle only big proposition. C 224 Times.

SECRETARY, stenographer, executive; live wire; $2,500-$3,000 annually. B 691 Times Downtown.

SHIPPING CLERK, 5 years' domestic and export experience; capable of taking complete charge; excellent reference. M 94 Times.

STENOGRAPHER, high school graduate, knowledge bookkeeping, office routine, 3 years' experience, now employed, desires position with advancement; $25. B 761 Times Downtown.

STENOGRAPHER, TYPIST, general office man, 6 years' experience, high school graduate, ex-soldier; best references; for immediate connection. W 764 Times Downtown.

STENOGRAPHER, experienced, good knowledge of bookkeeping and Spanish. B 741 Times Downtown.

STENOGRAPHER-TYPIST, copper business experience; reference. O 463 Times Downtown.

STENOGRAPHER, young man, experienced, willing worker, neat; salary $22. J 369 Times.

SURVEYOR, practical engineer, position with contractor or consulting engineer. V 151 Times.

TEACHER, middle aged, university professor, desires pupil; could go South. L 150 Times.

VALET — Japanese wishes a position, especially to professional people; good reference. B. Yama, 410 West 24th St., City. Tel. 8970 Watkins.

VALET-BUTLER, Japanese, understands massage, experienced traveler, wishes position with gentleman, small family; good reference. T 35 Times.

YOUNG MAN, 25, six years' experience millinery line, knowledge of blocking and all-around factory help. M. Sarasky, 81 West 118th St., N. Y. City.

YOUNG MAN, ex-soldier, cavalry (22), ambitious, neat appearing, desires position out West or anywhere away from New York. S 223 Times.

YOUNG MAN, 26, neat appearance, ex-navy man, desires position with reliable house; best references. S 40 Times.

YOUNG MAN, 23, high-school graduate, experienced in selling, stock, shipping, clerical work, desires position. S 163 Times.

YOUNG MAN, 25, wishes position at anything; best references. B 1024 Times Harlem.

YOUNG MAN, college student, Christian, work afternoons, evenings. B 1018 Times Harlem.

YOUNG MAN, 21, desires position with reliable dress house; 2 years' experience. Dave Hollander, 54 East 99th.

YOUNG MAN, 21, desires to connect with progressive firm. Ben Silver, 518 West 161st St.

YOUNG MAN (21), college training, business experience, desires position. N 337 Times.

SITUATIONS WANTED—Male.

YOUNG MAN (23), ex-army Sergeant; high school graduate, commercial branches; experienced in office details.
WHAT CAN YOU OFFER?
T 704 Times Downtown.

YOUNG MAN, 24, thoroughly experienced handling export shipments, desires connection with manufacturing or forwarding concern; salary moderate. B 1049 Times Harlem.

YOUNG MAN, 23, college education, expert correspondent, executive ability, good knowledge accountancy, position where tact and initiative are essential requirements. G 689 Times Downtown.

YOUNG MAN, with experience; refined, clean-cut, good family, desires position as private secretary, with opportunities affording extensive travel; headquarters either New York or Chicago. C 355 Times.

YOUNG MAN, 28, college education, experienced office detail, statistics, correspondence, competent executive, possessing initiative, desires connection where aggressiveness is recognized. O 513 Times Downtown.

YOUNG MAN wishes position with reliable firm; has had four years' business experience; at present connected with a large firm for the past two years. S. Friedman, 3,800 Broadway.

YOUNG MAN, practical electrical man, technical training, six years' experience construction, testing and power stations, wants position with future. G 636 Times Downtown.

YOUNG MAN, 25, nine years' expjerience in automobile business as purchasing, claims and parts dept. manager, desires a position with a reliable concern. Janitor, 405 East 77th. Tel. 6761 Rhinelander.

YOUNG MAN, 17, with two years' office experience at clerical and file work, wishes position with advancement. G 629 Times Downtown.

YOUNG MAN, 22, position with advancement; experienced, general office man; selling ability; presently employed. K 765 Times Downtown.

YOUNG MAN, 30, A1 ability and personality, 9 years' selling experience, desires represent manufacturer in New England territory; Boston resident. K 119 Times.

YOUNG MAN, college graduate, desires position; teacher, tutor, social worker, or correspondent; salary secondary. O 509 Times Downtown.

YOUNG MAN, 20, intelligent, conscientoius bookkeeper, typist, desires learning a business offering good future. G 588 Times Downtown.

YOUNG MAN, 22, college education, experienced bookkeeper, desires connections with firm promising a future. K 758 Times Downtown.

YOUNG MAN, 23, college education, neat appearance, highest credentials, competent, industrious, desires position with prospects. J 339 Times.

YOUNG MAN, good ability, well recommended, seeks position as an agent in real estate firm; good references furnished upon request. W 767 Times Downtown.

YOUNG MAN, 26, wishes position where there is advancement. B 734 Times Downtown.

YOUNG MAN—College graduate, advertising experience, desires to connect with established firm or agency. Whitman, 5 Union Sq.

YOUNG MAN, 18, Christian, wishes position with growing firm where ability and initiative are recognized. O 503 Times Downtown.

YOUNG MAN, 20, high school trahning,, business experience, desires position where ability assures future. B 1011 Times Harlem.

YOUNG MAN, 20, evening college student, wishes position offering opportunity. S 134 Times.

YOUNG MAN, 19, college student, wtih knowledge of accountancy, desires position as bookkeeper. B 1002 Times Harlem.

YOUNG MAN, 24, 5 years' experience, seeks position selling automobile parts or supplies. V 237 Times.

YOUNG MAN, 22, desires position; advancement; references. S. Schwartz, 119 Forsythe St.

YOUNG MAN, 22, wishes position as shipping clerk, 5 years' export and domestic experience. J. E., 28 West 112th St.

YOUNG MAN, experienced salesman, desires responsible position with reliable concern. I. Mermilstein, 441 East Houston St.

YOUNG MAN, 22, desires position of responsibility; will consider any offer; best credentials. R 10 Times.

YOUNG MAN, Gentile, 19, desires position with export house; 4 years' business experience; references. G 684 Times Downtown.

YOUNG MAN, familiar with details of coal business; bookkeeper and stenographer. G 696 Times Downtown.

YOUNG MAN, 20, salesmanship ability; experienced in men's clothing; stenographer; willing travel. O 432 Times Downtown.

YOUNG MAN, 20, refined, four years practical office experience; prefer assistant to manager or executive. Koettler, 1,921 3d Av.

YOUNG MAN, 19, office routine experience, seeks connection with future; can render best references. O 441 Times Downtown.

ATTENTION, MEN!
Young American, 28, refined, educated, fluent talker, ex-service, able to interview where time is valuable, desires position with reliable A1 concern appreciating efforts and results; executive ability, knowledge of business in general, capable of handling men; formerly manager and designer of large florist concern; experienced auto and aeroplane machine, successful salesman, understands several trades; maximum salaries attained; readily adaptable to new line; anything reasonable considered. A. Annabel, Queens, N. Y.

EMPLOYMENT MANAGER, 30, FOR PAST TWO YEARS HIGHLY SUCCESSFUL AS MANAGER OF INDUSTRIAL RELATIONS FOR COMPANY EMPLOYING TWO THOUSAND MEN; SERVICES AVAILABLE IMMEDIATELY. INTERVIEW SOLICITED. L 139 TIMES.

EVENING SPEED CLUB, Mondays, Wed., and Fridays, 7:30 to 9:30; $10 per year. Merchants & Bankers' Business School, 37 East 58th St. Plaza 2993.

Employment Agencies.

COUPLES—Ladies, we have well recommended, not yet spoiled couples on hand. Lazare's Agency, 72d St. at 3d Av. Phone Rhinelander 4044.

STENOGRAPHER, Spanish-English (28), 8 years' practice, rapid and accurate, will change; $50. R. Beers Agency, Flatiron Bldg. Gramercy 5030.

HELP WANTED—Female.

ADJUSTERS.

We require several young women to qualify for positions as adjusters of complaint and return goods mail.

These positions offer a splendid opportunity for advancement with a rapidly growing firm; although mail order experience is preferred the positions are open to any young women with good common sense, a fair education, and a genuine desire to work into well paying positions.

KNICKERBOCKER MAIL ORDER CO.,
104 WEST 14TH ST.

ADDRESSERS in large publishing house; piece work, $2.50 per thousand, or week work; experience not essential. Call 311-319 6th Av., 6th floor.

ASSISTANT BOOKKEEPER and TYPIST—Accurate; permanent position; excellent opportunity for a conscientious worker. Samuel Sherwin, 9 Desbrosses St., N. Y. C.

ASSISTANT BOOKKEEPER—Bright young lady, to assist bookkeeper and do general office work; of neat appearance. Call Rainbow Waist Shop, 116 West 32d.

ATTENDANT—Experienced, for small children. Apply in person, Manager Children's Department, 297 4th Av.

BILLING CLERK-TYPIST
for busy advertising office; pleasant surroundings; department store experience preferred, but not essential. Apply Room 2502, 110 West 40th.

BILLING CLERK—Young lady, 20-25, to do typing and general billing work; must be good typist; salary $18-$20. Call Vanderbilt 7240, extension 24, Monday, all day.

BILLING CLERK—Christian firm offers opportunity to woman, experienced; initial salary $18; advancement. T 37 Times.

BINDERY—Hand folders, pasters and table workers, in bright clean workroom; experience and learners; highest wages paid. P. F. Collier & Son Co., 416 West 13th.

BINDERY HELP, all departments, folding, gathering, inserting; good pay; steady. McGraw-Hill, 36th and 10th Av., 1st floor.

BOOKKEEPER AND STENOGRAPHER — Bookkeeper and stenographer for superintendent's office; must have good knowledge of bookkeeping, Sunday and holidays; relief work necessary; board, room and laundry furnished; must give references. Memorial Hospital, 2 West 106th St.

BOOKKEEPER'S ASSISTANT;
must be neat in appearance, write good hand, quick at figures and able to operate typewriter; answer in own handwriting, stating experience and salary desired. Box 146, 1619 St. James Bldg.

BOOKKEEPER and stenographer; one able take charge of double entry; complete set, trial balance, controlling account; operate Oliver machine; with A1 references. Apply Realty Mfg., 100 5th Av., Room 1215.

BOOKKEEPER — Thoroughly experienced, must also know stenography, to take charge of office for children's dress concern; good references; reply, stating qualifications and salary. D 138 Times.

HELP WANTED—Female.

BOOKKEEPER—Young lady, experienced in all phases of bookkeeping, to take charge of books of chain store organization; write only, stating age, experience in detail. Atwood, 220 5th Av.

BOOKKEEPER—Girl as ledger clerk, to post in sales ledger and assist in office work; plain writer; good at figures; state age, experience, salary; wholesale jewelers. B 788 Times Downtown.

BOOKKEEPER-STENOGRAPHER, Christian firm, two-three years' experience; satisfactory references. Apply in writing, giving full particulars. Limpert Bros., Inc., 625 Greenwich St.

BOOKKEEPER AND STENOGRAPHER, experienced, take full charge of office; $22 start; good chance for advancement. T 30 Times.

BOOKKEEPER AND STENOGRAPHER—Bright young lady for the office of manufacturing concern. Apply Room 820, 1,865 Broadway.

BOOKKEEPER-STENOGRAPHER —General office work; opportunity for intelligent girl. Peal & Co., 320 5th Av.

BOOKKEEPER AND STENOGRAPHER—Woman with import experience preferred. New York Merchandise Co., 119 5th Av.

BOOKKEEPER, with several years' experience, for manufacturing concern. 5th Av. Corset, 28 East 10th.

BOOKKEEPER AND STENOGRAPHER, experienced; state age, salary, and experience. X 469 Times Annex.

BOOKKEEPER AND STENOGRAPHER, state experience and salary expected. X 470 Times Annex.

BOOKKEEPER, experienced in our line, to take full charge of controlling accounts. Warren Dress Co., 258 5th Av.

BOOKKEEPER and stenographer wanted. Call Monday morning. Rubenoff Woolen and Worsted Co., 215 4th Av., Room 1912.

BOOKKEEPER—Beginner, with knowledge of typewriting. Call Mursten, 41 East 8th St.

BOOKKEEPER; EXPERIENCED DOUBLE-ENTRY BOOKKEEPER. S. & S. GOLDBERG, 31 EAST 31ST.

BOOKKEEPER'S ASSISTANT with knowledge of stenography; experienced. Liberthal-Stoller. 40 West 27th.

BOOKKEEPER, experienced, in underwear factory. E. B., 605 Times Downtown.

BOOKKEEPER wanted, experienced double entry. R. Kleinman, 72 Eldridge St.

CASHIER.
Ludwig Baumann & Co. require a young woman with retail store experience for their Newark store; this is a steady position, with good chance for advancement. Call or write to
MR. WORTMANN,
49-51 Market St., Newark, N. J.

CLERICAL WORKERS in large publishing house, willing to do hand addressing; hours 9 to 5, half day Saturday all year; good salary. Call 311-319 6th Av., 6th floor.

CLERKS WANTED,
GENERAL CLERICAL WORK AND STOCK,
BY LARGE WHOLESALE HOUSE.

No personal interviews will be given until after applications are filled out and submitted.

For applications, call AFTER 10 A. M. ONLY.
EMPLOYMENT DEPT., 4TH FLOOR
THE AMERICAN NEWS CO., INC.,
9 Park Place,
New York City.

CLERK.
Girl with good handwriting, must be able to figure accurately; position permanent; 44½ hours a week; half day Saturday; one block from the 7th Av. subway. Apply to
Mr. Kluipfel,
The Butterick Publishing Company,
326 Hudson St., N. Y.
Take 7th Av. subway to Houston St.

CLERKS.
Desirable positions for clerks, both experienced and beginners; excellent opportunity to learn and advance.
Interesting work in pleasant surroundings; liberal vacations with pay and time bonuses; hours 9-5:30.
McCALL, 236 WEST 37TH.

CLERK—Subscription clerk wanted to take charge of subscription department of large New York magazine; remarkable opportunity for experienced woman, with initiative and ability; bonus; write, stating age, qualifications and salary expected. Subscription Box, T 747 Times Downtown.

CIRCULAR WORKERS, experience not essential; hours 9 to 5, half day Saturday all year; salary better than average. Call 311-319 6th Av., 6th floor.

CLERK—Girl about 18 for clerical work in commission house; good chance for advancement; give full particulars, age, experience, salary expected, &c. W 391 Times.

CLERK—Must be good at figures, also good penman; comptometer operator preferred. Write, stating experience and salary. D 88 Times.

CLERK, girl about 18, for clerical work in commission house. Call Mill Factors Corporation, 354 Fourth Av.

COMPTOMETER OPERATOR;
excellent opening for experienced operator; our personnel is of a very high standard; good salary; luncheon served; hours 9-5; 1 o'clock Saturday. Great Atlantic and Pacific Tea Co., 150 Bay St., Jersey City. Take Hudson Tube to Grove St. Station.

COMPTOMETER OPERATOR, experienced, also do clerical work. Call or write. Cushman Sons, 27 Lawrence Ct., corner 127th St., near Amsterdam Av.

COOK.
Good cook, preferably French or Italian, for small, refined family; reference required; liberal wages. Apply Apt. 10M, 601 W. 110th St.

COOK—Wanted a good cook in a small city house; family consisting of two; personal references as to ability and honesty. Call from 9 to 12, 342 West 80th St.

COOK, plain, and chambermaid wanted; good wages and home; references. Call 272 West 90th, Apt. 10B.

COOK (white), small family; good plain cook, willing to assist; permanent home; good wages. Call 21 West 51st.

COOK and houseworker; only 2 in family. Call Louis M. Kamber, 575 West End Av., Apt. 11B.

CORRESPONDENT
to act as stenographer and typist in progressive mail order house; excellent opportunity to advance. Appy all week, Perry, Dame & Co., 142 East 32d St.

CORRESPONDENT, stenographer, secretary, manufacturing shirt house; closed Saturdays, open Sundays; good opportunity; state experience, age, references, salary. T 794 Times Downtown.

DESIGNERS,
experienced on street and afternoon dresses; excellent position with first-class house; must have best references. Box 144, 1619 St. James Bldg.

DICTAPHONE OPERATORS for first-class positions; good salary; chance for advancement; instruction on dictaphone given free of charge if necessary. Miss Charash, 280 Broadway, Room 523.

DICTAPHONE OPERATOR,
experienced, wanted in a large downtown office; good opportunity for advancement. Apply, stating experience, age, religion, and salary desired, T 751 Times Downtown.

DICTAPHONE OPERATORS (2) wanted in large downtown office; salary, $27. Apply, stating experience, how long in present position and reason for leaving, age, and religion. T 778 Times Downtown.

DRAPERS AND FINISHERS—Experienced. Grean, 3 West 56th St.

ELEVATOR operator for downtown hotel; previous hotel experience preferred; steady position, good salary, easy hours; references. Apply Manager, 4 East 28th.

ELLIOTT FISHER OPERATOR.

THE LERNER WAIST CO.
requires the services of experienced operator for Elliott Fisher bookkeeping machine; good salary, steady position, pleasant surroundings. Call Monday, 10 to 11 A. M., 5th floor, 19 West 36th St.

ERRAND GIRL.
NO EXPERIENCE NECESSARY; MUST BE HONEST AND WILLING; IN WHOLESALE DRESS HOUSE; FURNISH GOOD REFERENCES.
ROTH COSTUMES, 33 EAST 33D.

EXAMINERS,
experienced, for dress house; steady work.
MONARCH DRESS CO.,
6-8 EAST 27TH ST.

FILING—Girl for filing letters and invoices; must have had some previous experience. Call. Smith & Nessle, 80 Hudson St.

FILING CLERK—Experienced girl for filing correspondence and taking charge of index cards and clerical work. Room 904, 35 Nassau St.

FITTER with good ideas; yearly position; hours 8:30 to 5:30, 12 o'clock Saturday. Coughlin, 17 East 48th St.

FOLDERS,
experienced on
TISSUE PAPER PATTERNS.
Hours 8:30 to 5:30, half day Saturday; daylight workroom; steady work.
HIGHEST PIECE WORK RATE.
McCALL, 236 WEST 37TH.

FOREWOMAN, MANAGE WORKROOM INFANTS' HEADWEAR MANUFACTURER, IN CITY SHORT DISTANCE FROM NEW YORK; CAPABLE OF DESIGNING PREFERRED. M. O., 476 TIMES DOWNTOWN.

HELP WANTED—Female.

FORELADY,
able to take charge of stitching department in large shirt factory out of town; only those with thorough knowledge need apply; salary no object; advancement certain.
F. O., 881 Times Downtown.

GIRLS
GOOD POSITIONS
in
PLEASANT SURROUNDINGS
for
GIRLS AND YOUNG WOMEN
OVER 16 YEARS OF AGE.

The work requires no previous experience, but is simple, not difficult, and affords a splendid opportunity to conscientious workers to get along and make more money.

There are at present a number of women executives in our organization who have been promoted from the ranks.

Positions now open.
SHEET ASSORTERS,
FILE CLERKS,
TYPISTS
(inexperienced),
GENERAL CLERICAL WORKERS.

Several clerical positions in the accounting and cashier's department for young women quick and accurate at figures.

We provide you with every advantage—clean, bright offices, pleasant associations, rest rooms, library, lunch room with food at cost, &c.

ATTRACTIVE WORKING HOURS.
HALF DAY SATURDAY.
LIBERAL STARTING SALARY.
GENEROUS BONUS
over and above salary, payable every three months.

Apply all week after 8:30 A. M.
NATIONAL CLOAK & SUIT CO.,
207 WEST 24TH ST.

GIRLS,
WOMEN.
WE CAN USE GIRLS OVER 16
YEARS OF AGE IN OUR
AUDITING,
BILLING
and
GENERAL CLERICAL
DEPARTMENTS;
also
TYPISTS,
EXPERIENCED OR BEGINNERS;
also
GIRLS AND WOMEN AS
ORDER PICKERS,
PACKERS;
NO EXPERIENCE NECESSARY;
HOURS 8:30 TO 5:30 AND 1 P. M.
SATURDAYS.
CALL AT ONCE.
THE CHARLES WILLIAM
STORES,
25 WASHINGTON ST.,
BROOKLYN, N. Y.

GIRLS,
with or without experience, will find congenial positions, pleasant work, good pay and opportunities for rapid advancement; typists, clerical workers, stock clerks, packers, complaint clerks, mail openers, and filers; hours 8:30 to 5:30, Saturdays half day; store is conveniently located, two blocks from Christopher St. station of 9th Av. "L," two blocks from Christopher St. ferry.
BELLAS HESS & CO.,
Cor. Washington and Morton Sts.

GIRLS.
A large wholesale house requires the services of some bright girls for mailing department; no experience necessary; good pay. See Mr. Schmidt,
JABURG BROTHERS,
16-14 Leonard St., New York.

GIRLS—SEVERAL GOOD, STEADY POSITIONS ARE WAITING FOR YOU, WITH FIRST-CLASS CHRISTIAN MERCHANDISING HOUSE; PLEASANT SURROUNDINGS, CLEAN, INTERESTING WORK; GOOD CHANCE FOR ADVANCEMENT; EXPERIENCE UNNECESSARY. APPLY MR. TRIVETT, 30 BARCLAY ST., NEAR WOOLWORTH BUILDING.

GIRLS, CLERICAL WORKERS,
EXPERIENCE UNNECESSARY,
FOR OFFICE WORK. CALL
FARLEY, 95 5TH AV.

GIRLS, four bright, young (Christian firm), to learn filing, clerical work, and addressograph; no experience required; easy hours; Saturday half holiday; a splendid chance for girls above the average to secure first-class, all-around training; salary, $10 weekly to start; quick advancement. Apply Mrs. Smith, Review of Reviews, 30 Irving Place.

GIRLS.
Several, 15-16 years, with working papers for clean, pleasant work, assorting paper patterns; short hours, pleasant surroundings; parents invited to inspect our workrooms; just the place for beginners; $10 start; early advancement. Pictorial Review Co., 216 West 3[illegible] St., 6th floor.

GIRLS — ASSIST IN STOCK DEPARTMENT LARGE MERCANTILE CONCERN; STEADY POSITION, WITH CHANCES FOR ADVANCEMENT. CAMPBELL-METZGER-JACOBSON, 8 EAST 22D.

GIRL, sample, wanted by silk commission house to make up shade cards and match colors; state age, experience, references, also salary desired. G 659 Times Downtown.

GIRLS—GIRLS.
Generally useful; no experience necessary; must be honest and willing; in wholesale dress house; furnish good references.
ROTH COSTUME, 33 EAST 33D.

GIRLS, EXPERIENCED, TO DO AIR BRUSH WORK ON PICTURES; SPECIAL INDUCEMENT. ROTOGRAPH CO., 512 WEST 41ST.

GIRL wanted for general office work; age over 16; beginner preferred; good chance for advancement. P. F. Collier & Son, 244 5th Av.

GIRLS make themselves generally useful large stationery store; permanent position; rapid advancement; good salary. Goldsmith Bros., stationers, 77 Nassau St.

GIRLS wanted to fold circulars; experience not necessary. Address, stating salary wanted. W 365 Times.

GIRL, bright, for office work; experience not necessary; write stating age and salary expected. D 89 Times.

GIRLS TO PACK
artificial flowers. N. Y. Millinery and Supply Co., 1,237 Broadway.

GIRL
to run elevator. N. Y. Millinery and Supply Co., 1,237 Broadway.

GIRL to assist in office; must be accurate and good at figures. Bamberg & Co., 387 4th Av.

GIRLS, OVER 16.
Bindery, steady work, good pay. Harper Bros., 325 Pearl St.

GIRL (white) for general housework; references required. W. E. Cable, Jr., New Rochelle, N. Y. Telephone 590M.

GIRL with knowledge of bookkeeping, in law office. O 508 Times Downtown.

HELP WANTED—Female.

GIRLS, $13 TO $30,
TO INSERT PAPER PATTERNS.

Ten girls wanted to insert tissue paper patterns in envelopes; $13 to beginners; experienced workers earn $30; steady year round; no dull season.

The Butterick Publishing Company,
34 Hubert St., N. Y. (4th Floor).
4 blocks north of Franklin St. on 7th Av. subway or 9th Av. "L."

GIRL.

CHRISTIAN WHOLESALE MILLINERY HOUSE HAS OPENING FOR A BRIGHT, REFINED, WELL MANNERED YOUNG GIRL. EXPERIENCE NOT NECESSARY. CALL
C. M. PHIPPS,
29-33 WEST 38TH ST.

GIRL with high school or college education for filing and general office assistant in educational department of prominent publishing house. See Mr. Thompson, 10 to 12 A. M., second floor, 2 West 45th St., G. P. Putnam's Sons.

GIRLS
TO ASSIST IN SHOWROOMS.
Experienced in hooking up preferred.
MONARCH DRESS CO.,
11 EAST 26TH ST.

GIRLS, beginners, clerical work; large insurance company; excellent opportunity. Call personnel department, 10th floor, 115 Broadway.

GIRL, to write cards; salary $10 per week to start. Bureau of National Literature, 141 West 36th St., N. Y. City.

GIRLS to wrap and pack print butter; good hours. Engel, 174 Duane St.

GIRL—For office work; $12 per week to start. Sewes Mfg. Co., 529 Broadway.

GIRL wanted to make herself useful in lace house. Silver & Co., 7 West 22d.

HOTEL CLERK, middle aged; reliable and quick; 6 days, short hours; $22 a week. Apply Mr. Washburn, 25 South St.

HOUSEKEEPER Wanted—Working for three ladies in country; one who would appreciate good home; 5 minutes' walk from village; good wages. Apply to H., 184 South Main St., New Canaan, Conn.

HOUSEWORKER, where other maid is kept; must be good, plain cook; competent, willing, obliging; $60 right party. Telephone Circle 12 for appointment between 8 and 10:30.

HOUSEWORKER wanted; good, reliable white woman for general housework; three in family. Call 260 Convent Av., Apt. 101, between 7 and 8 evenings.

HOUSEKEEPER of experience and ability. Apply Monday afternoon, 3 to 5 P. M., Mr. Johnson, Hotel Gregorian, 42 West 35th.

HOUSEWORKER (white) — No washing; sleep in. Mrs. Treeger, Apart. 2C, 645 West 160th St.

KINDERGARTEN TEACHER for 2 boys and devote entire time looking after their welfare. Boyd, 143d St. and Southern Blvd.

LADY assistant to dentist; ability and good qualifications necessary. Phone Vanderbilt 870.

LEARNERS—OPPORTUNITY FOR GIRLS, 18-25, TO LEARN BIG-PAYING TRADE; PAID WHILE LEARNING. HIRSCHBERG & CO., 15 WAVERLEY PLACE.

LEDGER CLERK.
An opening exists in our organization for a thoroughly experienced ledger clerk; preference given to one having department store experience on customers' ledgers; position permanent. Apply W. Callanan, care Phillips Jones Corp., 829 East 134th St.

MAID wanted, for general housework. Apply Mrs. J. L. Barbour, 133 West 11th St. Telephone Chelsea 4493.

MAID
willing to work in wholesale dress factory.
ROTH COSTUMES, 33 EAST 33D.

MILLINERY.

COPYISTS AND MAKERS.
EXPERIENCED WOMEN FOR HIGH-CLASS MILLINERY HOUSE; PERMANENT POSITION; SHORT HOURS. APPLY ALL WEEK.
MISS HELEN HENELY,
6 WEST 57TH ST., 10TH FLOOR.

MILLINERY—COPYISTS.

Best possible working conditions;
EXCELLENT SALARIES.
Apply all week.
VASSAR HAT CO.,
5-7-9 West 37th St.

MILLINERS,
COPYISTS,
PREPARERS.
GOOD WORKERS, HIGHEST SALARIES with ideal working conditions; 44 hours.
SCHILLER, 42 WEST 38TH.

MILLINERS,
GOOD PAY, STEADY WORK;
HALF DAY SATURDAYS.
SELMA, 699 MADISON AV.

MILLINERY DESIGNER FOR POPULAR PRICED LINE OF TAILORED AND TRIMMED HATS. ROSENBLUM & SCHWARTZ, 85 BLEECKER, WEST OF BROADWAY.

MODELS, SIZE 18.

SEVERAL ATTRACTIVE AND STYLISH YOUNG LADIES; HIGH SALARY, PERMANENT POSITION. APPLY ALL WEEK.

ELIZE COSTUME CO.,
38 EAST 29TH ST.

MODELS, SIZE 16.

STYLISH LOOKING MODELS; HIGHEST SALARIES PAID; LONG SEASON.

MOYSES & DREYFUS,
1 EAST 33D ST.

MODELS, SIZE 16 AND 36,

FOR SHOWROOM COATS AND SUITS;

LONG SEASON; SALARY, $30.

TREELINE SUIT CO.,

1,333 BROADWAY.

MODELS, SIZE 18.

ATTRACTIVE YOUNG LADIES,
HIGH-CLASS DRESS HOUSE.

MACK KANNER & MILIUS,
136 MADISON AV., COR. 31ST ST.

MODELS, SIZE 18.

ATTRACTIVE YOUNG LADIES, HIGH-CLASS DRESSES. APPLY ALL WEEK.

M. & H. RENTNER,
2-16 WEST 33D ST.

MODELS, BUST 36.

ATTRACTIVE YOUNG LADIES TRY ON DRESSES IN SHOWROOM; LONG SEASON, GOOD SALARY.

E. A. JACKSON,
150 MADISON AV.

MODELS

As Models for Millinery.
Young ladies of prepossessing appearance and style. Experience unnecessary.
VOGUE HAT COMPANY,
15 West 44th Street,
3rd floor

MODELS (Size 16).
Misses; refined, stylish young ladies; long season; good salary. Kleinfield & Renner, 7 West 30th.

MODELS, SIZE 16,
Attractive for cloak and suit house.
S. MILLER & SONS,
127 West 26th.

MODELS, SIZE 18, STYLISH YOUNG LADIES, IN DRESS HOUSE; STEADY POSITION. HOFF & CO., 159 MADISON AV.

MODEL, GOOD FIGURE, SIZE 38; ONE WITH EXPERIENCE AT FURS PREFERRED. MENCZER & NADLER, 57 WEST 29TH ST.

MODELS WANTED,
SIZE 16, FOR COATS AND SUITS; LONG SEASON; GOOD SALARY. PHIL. HERZOG & SONS, 2 WEST 33D.

MODEL—SIZE 16; LARGE CLOAK AND SUIT HOUSE; GOOD SALARY. 5TH FLOOR, 1333 BROADWAY.

MODELS, EXPERIENCED, FOR MISSES' SUITS, SIZE 16; LONG SEASON, GOOD PAY. PINAS & KIMMEL, 35 WEST 35TH.

MODEL for showroom, size 16, for suits; must be good style; position steady if satisfactory. Dan Lutz, 15 West 28th St.

MODEL, 36 figure, to take care of showroom and assist in office. Alex. Kogut, 40 West 27th.

MODEL—Size 16; attractive; for steady position in large dress house. I. Adler, 38 East 29th St.

MODEL, size 36, for cloak house; experienced. P. Klipstein, 115 West 30th.

HELP WANTED—Female.

MODELS, SIZE 16,
STYLISH, FOR DRESS HOUSE.

BRILL, ABRAMS CO.,
35 WEST 32D.

MODELS, SIZE 18.

ATTRACTIVE YOUNG LADIES, HIGH-CLASS DRESSES. APPLY ALL WEEK.

M. & H. REUTNER,
2-16 WEST 33D ST.

MODELS, STOUT,
SIZE 42½, BUST 46.
MAJESTIC COSTUME,
45 WEST 25TH.

MODELS, SIZE 16,
FOR DRESSES, LONG SEASON.
SIEGEL LEVY CO.,
45 WEST 25TH.

MODELS, SIZE 16,
FOR DRESSES; LONG SEASON.
MAJESTIC COSTUME.
45 WEST 25TH.

MODEL

wanted for skirt house; steady position.

QUITERITE SKIRT CO.,
37 WEST 28TH ST.

MODELS,

size 16; must be good looking and attractive. Algess Dress Co., 99 Madison Av.

MODELS.
Stylish young ladies, size 16, to try on coats, suits, and dresses in showroom; good position; attractive salary; long season.
MORRIS KASHOWITZ,
38 East 30th St.

MODELS, SIZE 16,
FOR SUITS.
LONG SEASON; BEST PAY.
KNOBEL & BLOOM,
145 WEST 30TH.

MODELS, SIZE 16,
EXPERIENCED, FOR DRESS HOUSE.
VERY HIGH SALARY; LONG SEASON.
MONARCH DRESS CO.,
11 EAST 26TH ST.

MODELS—TALL YOUNG LADIES, SIZE 16, CLOAK AND SUIT HOUSE; LONG SEASON. WEINGARTEN & BRUCK, 30 EAST 33D ST.

MODELS ON DRESSES—WE HAVE SEVERAL PLEASANT, WELL-PAID POSITIONS FOR EXPERIENCED MODELS, SIZE 16. GINSBERG BROS., 6 WEST 32D ST.

MODELS, NEAT, STYLISH YOUNG LADIES, TO MODEL DRESSES IN SHOWROOM, SIZE 16; SALARY NO OBJECT. APPLY ALL WEEK. ALCO DRESS CO., [illegible] WEST 32D.

NURSE—Take full charge of infant, ten months. Goldsmith, 75 Fort Washington Av., Apt. 5.

NURSE—Graduate nurse wanted as night supervisor at St. Christopher's Hospital for Babies. 277 Hicks St., Brooklyn, N. Y.

NURSE, competent; two children; pleasant surroundings; good wages to right party. Spigler, 600 West 116th.

NURSE—Settled woman for child 6 months' old. Call Fordham 1188, Apt. 20.

NURSERY GOVERNESS, for 2 children; country; call 10 to 3. Brickner, 55 West 95th St.

NURSERY GOVERNESS, by day, for child, 8; wages $60. Call Tuesday morning. Mrs. Ingram, 139 East 66th.

OFFICE WORK.

PERMANENT
CLERICAL POSITIONS
ARE NOW OPEN
IN THE
ACCOUNTING DEPARTMENT
OF THE
NEW YORK
TELEPHONE COMPANY
FOR
YOUNG WOMEN
BETWEEN
18 AND 30
YEARS OF AGE.

CONGENIAL
ASSOCIATES,

ADEQUATE
SALARY.

INCREASES ASSURED
IN TWO MONTHS AND
FREQUENTLY THEREAFTER,
ACCORDING
TO ABILITY.
RECOGNITION
GIVEN TO UNUSUAL
ABILITY.

WORKING
CONDITIONS ARE
UNUSUALLY GOOD.

HOURS
9-5, WITH HALF DAY
SATURDAY.

APPLICATIONS BY LETTER
OR IN PERSON.

NEW YORK
TELEPHONE COMPANY,
ROOM 502, 25 CHURCH STREET,
NEW YORK CITY.

OFFICE ASSISTANT—YOUNG GIRL TO MAKE HERSELF GENERALLY USEFUL; MUST BE GOOD PENMAN; SALARY $15. APPLY 50 EAST 42D ST., N. Y. C., ROOM 1104.

OFFICE ASSISTANT — Experienced cost work; able to handle figures well. Lehn & Fink, 83 Sedgwick St., Brooklyn.

OFFICE ASSISTANT—Fine position for intelligent girl; typing, legible hand essential. Write or call, Room 207, 1,482 Broadway.

OFFICE GIRL, BRIGHT,
good penman, for cash clerical work; opportunity for rapid advancement. Siegel Levy, 45 West 25th.

OFFICE ASSISTANT—Young woman for office work; knowledge of stenography desired; apply Monday, 9 to 1. Young's Hats, 605 Broadway.

OFFICE ASSISTANT, with knowledge stenography and typewriting; good chance for advancement. George Bernard Co., 673 5th Av.

OFFICE ASSISTANT — Experienced young lady or bright beginner; $12-$14; state age, experience. W. M., 104 East 14th.

OFFICE ASSISTANT—Bright girl; must be good writer. Lindt Chocolate Company, 11 West 17th St.

OFFICE ASSISTANT and file clerk; state experience and salary desired. Box 114, 1619 St. James Building.

OFFICE GIRLS.
Five office girls to do clerical and checking work in office; good salary to start. Jacob, 780 Wythe Av., Brooklyn.

OFFICE GIRLS—14 to 16, large insurance company; good opportunity for advancement to clerical positions. Address P. O. Box 325, City Hall Station, N. Y.

OPERATORS, INFANTS HEADWEAR; POSITION SHORT DISTANCE FROM NEW YORK; CAPABLE OF MANAGING WORKROOM AND INSTRUCTING BEGINNERS. T. K., 482 TIMES DOWNTOWN.

OPERATOR for small switchboard and clerical work. Apply by phone; J. H. Monteath Company, 202 Lewis St, City. Orchard 7477.

PACKERS.

STERN BROTHERS,

WEST 42D ST.,

REQUIRE THE SERVICES OF

SEVERAL DRY GOODS

PACKERS and ENTRY CLERKS.

Only those having department store

experience need apply.

Superintendent of Delivery,

6th Av. and 43d St.

READER, one who has had clipping bureau experience, can secure permanent position. Call Mr. Donley, R. L. Polk & Co., 125 Church St.

SALESLADY, experienced in selling ladies' ready-to-wear garments; good salary and splendid opportunity for further advancement to capable and conscientious worker; only one accustomed to handling good trade need apply. Apply after 10 A. M., or write full particulars, The Reina Shop, 212 West 44th St.

SALESLADY, familiar with the social stationery and engraving line, having selling and managing experience, for retail commercial stationery store. Write, or call any day, Goldsmith Bros., Stationers, 77 Nassau St.

HELP WANTED—Female.

SALESLADIES—$12 upward; experience unnecessary. Call Weisbecker, 270 West 125th.

SALESLADY, downtown bakery; good salary, good hours. H. B. Cushman & Co., 49 Church St.

SALESWOMEN wanted in a house specializing on cloaks and suits for stout women; must present a stylish appearance and conform to about the following measurements: Bust 47, waist 34, hips 47, skirt 40. Apply all week, Blogg & Littauer, 151 West 26th.

SEWERS—Limited number skilled hand sewers, for private work; steady employment. Apply Dalmain, 45 Washington Square South.

STENOGRAPHER.

Secretarial experience preferred; excellent opportunity; rapid advancement; good salary to start; one living in Westchester County preferred. Apply Mr. Holzkamp,

PACKARD MOTOR CAR CO.,
MAMARONECK, AT MARTINE AV.,
WHITE PLAINS, N. Y.

STENOGRAPHER AND TYPIST—LARGE SOUTH BROOKLYN CORPORATION HAS POSITION OPEN FOR EXPERIENCED STENOGRAPHER AND TYPIST; ADVANCEMENT; STATE AGE, REFERENCES, SALARY DESIRED, AND FULL QUALIFICATIONS. E. G., 208 B'WAY, BROOKLYN.

STENOGRAPHERS.

LARGE MANUFACTURING CONCERN HAS OPENING FOR A FEW EXPERIENCED STENOGRAPHERS, WHO APPRECIATE STEADY EMPLOYMENT; GOOD PAY AND OPPORTUNITY FOR PROMOTION. ADDRESS B., BOX 48, LONG ISLAND CITY.

STENOGRAPHER SECRETARY — Wanted for exclusive position in the private office of Christian textile house; Madison Square, congenial surroundings; not a big position, but nice place for woman of refinement wishing private place; salary $16; must be highly educated and experienced; no beginners; write in longhand, experience, age, religion and full particulars. H 39 Times.

STENOGRAPHER, fine opportunity for refined girl; must be accurate and intelligent; accustomed to dictaphone; salary to start $18 per week. Call Lightolier Co., 569 Broadway.

STENOGRAPHER wanted; must be experienced and well qualified to fill a difficult position requiring knowledge of office details in addition to expert stenography and typing. Answer, stating fully your experience, giving age, salary you have been earning and furnishing references. X 369 Times Annex.

STENOGRAPHERS—Wanted by prominent national bank in downtown district, several who have had from one to three years' experience, and who are interested and concerned about their work and in their future; good salary to start; pleasant and congenial atmosphere, and bonus payable every two months. N 581 Times Downtown.

STENOGRAPHER—A neat girl with experience in stenography and bookkeeping may obtain a very satisfactory position where her ability will be rewarded with rapid promotion; salary to start, $20. Call only in person, at any time, Mr. Jones, Tanenhaus Brothers, 184 5th Av., third floor.

STENOGRAPHER—An exceptional opening is offered a secretary-stenographer who is willing to work long hours; salary is limited by her ability and usefulness; give age, nationality, experience and salary, with any other information being necessary. Write G. H., Box 11, 1,358 Broadway.

STENOGRAPHER-TYPIST,
QUICK AND ACCURATE, PREFERABLY EXPERIENCED WHOLESALE MILLINERY OR CLOTHING; POSITION OFFERS GOOD FUTURE TO COMPETENT PERSON; GIVE REFERENCE AND SALARY EXPECTED. WRITE "A.," 209 CABLE BLDG.

STENOGRAPHERS—Many high-class positions for stenographers with knowledge of the dictaphone; if you are not a dictaphone operator, a demonstration of the machine will make you one; instruction free of charge. Inquire Miss Charash, 280 Broadway, Room 523.

STENOGRAPHER - SECRETARY — Opening for an accurate and experienced stenographer, capable of doing secretarial work; stenographic experience required. Answer by mail to Dept. VER, Robert Reis & Company, 889 Broadway, City.

STENOGRAPHER - TYPEWRITER, with knowledge of simple bookkeeping, by an importing and exporting house, a young lady of sufficient experience to eventually take charge of office details. Address, stating experience and salary expected, C 357 Times.

STENOGRAPHER,
experienced, for dictation and billing; must be willing worker; salary $20-$25 weekly; Christian firm. Box 113, 1619 St. James Bldg.

STENOGRAPHER in accounting department; willing to learn dictaphone operation. Write, stating age, nationality, training and experience, and salary. American Foundry Equipment Co., 52 Vanderbilt Av.

STENOGRAPHER;
must be experienced and competent to take technical dictation; initial salary $20-$25, according to ability; state age, experience and education. D 147 Times.

STENOGRAPHER
wanted in downtown office; must be experienced, quick, and accurate. Apply, stating experience, age, religion, and salary desired, T 749 Times Downtown.

STENOGRAPHER, who has had some office experience, to work in a lect gymnasium; excellent opportunity to build up physically; salary to start $20. McGovern's Gymnasium, 5 West 66th St.

STENOGRAPHER.
Experienced young woman who is accurate and quick, having mercantile experience; permanent if suited; salary $23-$25 weekly. Falcon Packing Co., 113 Hudson St.

STENOGRAPHER in large downtown office (Oliver machine), must be well educated, willing and anxious to learn the business; answers should state experience, age, salary expected. B 676 Times Downtown.

STENOGRAPHER—SEVERAL YEARS' EXPERIENCE, WITH KNOWLEDGE OF BOOKKEEPING, BY CHRISTIAN FIRM. 1,737 BROADWAY, ROOM 202.

STENOGRAPHERS, NEAT WORKERS, HIGH SCHOOL EDUCATION; PLEASAND CONDITIONS; NEAR SUBWAY, ELEVATED AND CROSSTOWN CARS; SALARY $15. SCHWEIZER, 518 WEST 58TH.

STENOGRAPHER, GOOD OPPORTUNITY, EXPERIENCED IN CLOAK AND SUIT HOUSE PREFERRED. APPLY AT ONCE. SIMON, GOODMAN & LIPSCHITZ, 40 WEST 27TH ST.

STENOGRAPHER, experienced, quick, accurate, Underwood noiseless machines; manufacturing office shirt house; closed Saturday, open Sunday; state experience, reference, salary. T 795 Times Downtown.

STENOGRAPHER wanted to operate switchboard and do stenography and typewriting; state age, experience, and salary expected. M. M. & Co., 105 East 16th St.

STENOGRAPHER, junior, to do filing and take dictation; must come well recommended. 170 5th Av., corner 22d St., 9th floor.

STENOGRAPHER with knowledge of bookkeeping for a real estate and insurance office; salary from $18 to $20. Apply by letter. Orza, 193 Bleecker St., City.

STENOGRAPHER—Accurate, rapid, intelligent girl, good education Apply National Organization Pub. Health Nursing, 156 5th Av.

STENOGRAPHER and typist, experienced and with ordinary intelligence; Christian firm; salary $20. Fox Electrical Corporation, 119 West 42d St., third floor.

STENOGRAPHER,
WITH ONE YEAR'S EXPERIENCE; MODERATE SALARY. McCALL, 236 WEST 37TH.

STENOGRAPHER, experienced in export business. Call Hata Gosho Company, Room 3015, 120 Broadway, Tuesday afternoon.

STENOGRAPHER AND OFFICE ASSISTANT IN OFFICE OF LARGE MANUFACTURING CONCERN; GOOD OPPORTUNITY. BOX 653, 1,777 BROADWAY.

STENOGRAPHER wanted; must have pleasing personality and appearance; state age, experience and salary expected. Address P. O. Box 468, Saranac Lake, N. Y.

STENOGRAPHER with some bookkeeping experience and executive ability. Water Color Co., 450 4th Av.

STENOGRAPHER, experienced, rapid typist; good chance for advancement. Room 904, 35 Nassau St.

STENOGRAPHER wanted with knowledge of bookkeeping. Call Wonora Knitting Mills, 60 Canal St.

STENOGRAPHER and bill clerk, bright young lady, neat and accurate. Call Rainbow Waist Shop, 116 West 32d.

STENOGRAPHER, with experience, willing to file; references required; answer by letter. Joseph Yeska, 725 Broadway, City.

STENOGRAPHER, experienced, also to take charge of filing; permanent position; references. N 680 Times Downtown.

STENOGRAPHER, experienced; also assist in office; state salary and experience. N 677 Times Downtown.

STENOGRAPHERS—1 year experience. U. S. Aluminum, River Road, Edgewater, N. J.

STENOGRAPHER, experienced, for export business; state age and salary. N 671 Times Downtown.

HELP WANTED—Female.

STENOGRAPHER, with knowledge of bookkeeping. Braunsdorf, 430 East 53d. Telephone 1386 Plaza.

STENOGRAPHER—Experienced, acquainted with office routine and billing, for manufacturing. N 682 Times Downtown.

STENOGRAPHER, experienced in silk business preferred; must be bright, quick. Apply Leroy Silk Mills, 130 Madison Av.

STENOGRAPHER wanted; about $75 to start. N 629 Times Downtown.

STENOGRAPHER, typist, file clerk in dry goods house. N 650 Times Downtown.

STENOGRAPHER, experienced, wanted. Apply 1 West 34th St., Suite 312.

STENOGRAPHER wanted, efficient. Apply 1 West 34th St., Suite 312.

STOCK GIRLS

TO ASSIST MODELS IN SHOWROOM OF LARGE DRESS HOUSE. APPLY ALL WEEK.

M. & H. RENTNER,
2-16 WEST 33D ST.

SWITCHBOARD OPERATOR—Experienced; clerical work and knowledge of typewriting; good salary to right party. Columbia Corrugated Co., 50 West 20th St.

SWITCHBOARD OPERATOR Wanted—Experienced; for brokerage house. Call at F. G. Williams & Co., 47 West 42d, room 431.

SWITCHBOARD OPERATOR, who has some knowledge of office work. Frank Kiernan Advertising Agency, 185 Broadway.

SWITCHBOARD OPERATOR for large coat and suit house; must be experienced. Fifth floor, 1,333 Broadway

SWITCHBOARD OPERATOR in wholesale warehouse, experienced, on busy board. L. Oppenheimer, 621 West 130th.

TELEPHONE OPERATOR—Young lady familiar with monitor switchboard; must also be willing to assist in office and have knowledge of typewriting; state age, experience, and salary. N 667 Times Downtown.

TELEPHONE OPERATOR and office assistant; must be bright. Call Louis A. Silk Co., 142 5th Av.

TYPIST.

Good typist in large printing house; excellent rate paid. Apply Employment Department, 52 E. 19th St., New York.

TYPIST AND OFFICE ASSISTANT.
Young lady, 20-25; must be rapid operator, able to use dictaphone, and have some office experience; store hours 9 to 5:30. Call 9:30 A. M., or write
MR. REIF,
LUDWIG BAUMANN & CO.,
BLOCK 8TH AV., 35TH TO 36TH ST.

TYPISTS — LARGE CONCERN REQUIRES SEVERAL QUICK AND ACCURATE BILLING AND DICTAPHONE OPERATORS; SOME EXPERIENCE PREFERRED; FIRST-CLASS WORKING CONDITIONS, HOURS, AND WAGES. D 144 TIMES.

TYPIST, NEAT AND ACCURATE; ONE WITH KNOWLEDGE OF OPERATING SWITCHBOARD PREFERRED; IN OFFICE OF LARGE MANUFACTURING CONCERN, SPLENDID CHANCE FOR ADVANCEMENT. BOX 662, 1,777 BROADWAY.

TYPISTS, TYPING INDEX CARDS; GOOD SALARY, RAPID ADVANCEMENT, PLEASANT CONDITIONS; NEAR SUBWAY, ELEVATED AND CROSSTOWN CAR. SCHWEIZER, 518 WEST 58TH ST.

TYPISTS, beginners, Christian firm; sunny office, pleasant work, congenial surroundings; girls first out of school could not do better than start here. Review of Reviews, 30 Irving Place.

TYPIST, at once, for dictaphone work; instruction free; simple and pleasant work. Apply all week, Miss Charash, Room 523, 280 Broadway.

TYPIST on billing machine; experienced in figures, accurate; permanent position with hardware manufacturer. Apply the Lockwood Co., 16 Reade St.

TYPIST wanted by silk commission house; stenography unnecessary; must be good at figures; state references; salary $18. G 661 Times Downtown.

TYPIST; young lady; would consider beginner; salary $50 per month. Call in person, Zurich Insurance Co., Room 1208, 55 John St.

TYPIST—Large publishing house desires services of typist to assist in the refund and credit department; state age and salary desired. X 390 Times Annex.

TYPIST, CLERICAL WORKER; MUST HAVE EXPERIENCE; GOOD OPPORTUNITY. SCHWARTZ-JAFFE, 880 BROADWAY.

TYPIST,
quick and accurate at figures, for billing; permanent position. Falcon Packing, 113 Hudson St.

TYPIST of refined appearance, possessing knowledge of stenography; must have years of experience. Call Chas. Salomon Co., 20 West 33d St.

TYPIST for billing and office work; good opportunity for beginner. Harper Bros., 325 Pearl St. Mr. Friend.

TYPIST, familiar with Spanish names, experienced, accurate. Robt. H. Ingersoll & Bros., 315 4th Av.

TYPIST.
Must be quick worker. Rabinowitz & Kinsberg, 122 West 27th.

TYPISTS—Two good typists; must be quick and accurate; good pay. X 486 Times Annex.

WOMEN to do fine hand sewing on white dresses; home work; call all week. Economy Works, 85 5th Av.

YOUNG GIRLS Wanted, light work, good pay, chance for advancement. Richmond Music Publisher, 145 West 45th.

YOUNG GIRL wanted, to care for infant. Apply in person 8 P. M., Apt. 6-B, 730 Riverside Drive. Audubon 8240.

YOUNG LADY.

Christian firm, clerical work; some experience desirable, but not essential; excellent opportunity. Apply 10-12,

BECK HAZZARD STORE, INC.,
326 LAFAYETTE ST.,
Near Bleecker St. Sta. on Lex. Av. Subway.

YOUNG LADIES wanted; several who have slight knowledge of bookkeeping and fair penmanship, to do clerical work in financial institution; a real opportunity if you are interested in having a future; pleasant surroundings and environments; good salary and advancement for those who have proper ability and necessary qualifications; bonus payable every two months. N 583 Times Downtown.

YOUNG LADIES—SEVERAL GOOD STEADY POSITIONS ARE WAITING FOR YOU WITH FIRST-CLASS CHRISTIAN MERCHANDISING HOUSE; PLEASANT SURROUNDINGS; CLEAN, INTERESTING WORK; GOOD CHANCE FOR ADVANCEMENT; EXPERIENCE UNNECESSARY. APPLY MR. TRIVETT, 30 BARCLAY ST., NEAR WOOLWORTH BUILDING.

YOUNG LADY wanted, ledger clerk; must be experienced in posting, making trial balances and other detail in connection with accounts receivable; permanent position. In replying, give past experience in detail, stating age and salary expected. N 550 Times Downtown.

YOUNG LADIES.
Large manufacturer of children's shoes desires several young ladies who are neat and accurate at figures; experience unnecessary; good opportunity for advancement; splendid salary to start. Apply at once,
JACOB, 780 Wythe Av., Bkln.

YOUNG LADY of education wanted to travel and call on manufacturers and bankers respecting high-grade advertising; splendid and lucrative opportunity in a tried field; drawing account and commission; no experience necessary. T 42 Times.

YOUNG LADY,
high school graduate or equivalent; must be bright and have good appearance; splendid opportunity for advancement; experience not necessary. Apply, stating age and religion, T 750 Times Downtown.

YOUNG LADY, experienced dressmaker, refined, of good disposition and with executive ability, to take charge of establishment. Write M. Zonis, 9 West 35th St., after 4 P. M.

YOUNG LADY to take advertisements over the telephone in large daily newspaper; hours 10 to 6:30; salary $15. Reply, stating age, religion, references and telephone number. X 377 Times Annex.

YOUNG LADY, familiar with filing and operation small switchboard; state experience and salary expected. N 678 Times Downtown.

YOUNG LADIES—Several to do junior clerical work in insurance office; experience unnecessary; good salary. Room 1208, 55 John St.

YOUNG LADY attendant in dental office. Call 9 o'clock, Dr. Whypman, 1,245 Madison Av.

YOUNG LADY, capable, personality; outside detail work. Dr. Ratner, 500 5th Av.

YOUNG WOMAN.
Large wholesale cotton converting house, Christian firm, has attractive permanent position for capable, steady, reliable, experienced sample room clerk; hours 8:30 to 5:15, Saturday 1 P. M. Write, giving reference, experience and salary expected. N 609 Times Downtown.

YOUNG WOMAN—We have a permanent place in our large, airy, and very attractive office for a bright young woman over 17; she must be neat and of good education; experience unnecessary; $12 a week to start; sure advancement and a good future for careful and satisfactory work; state age, qualifications, &c. K. P., 379 Times.

YOUNG WOMAN—Bright, smart, not over 30, in the order department of a publishing house (no clerical work), instructed and paid while learning; $20, with increase. W. W., 190 Times.

YOUNG LADY, 18, assistant in millinery showroom, also try on hats. D 142 Times.

HELP WANTED—Female.

YOUNG WOMEN,

GOOD POSITION

in

PLEASANT SURROUNDINGS

for

GIRLS AND YOUNG WOMEN,

16 TO 40.

The following positions do not require previous experience, but are more suitable for women who are able to be on their feet a good part of the day:

POSITIONS NOW OPEN:

ORDER CLERK,
Selecting and filing customers' orders,

STOCK CLERKS,
Caring for stock, such as piece goods, waists and underwear, &c.,

PARCEL WRAPPERS,
Wrapping light parcels for customers.

We provide you with every advantage, clean, bright offices, pleasant associations, rest room, library, lunchroom, with food at cost, &c.

ATTRACTIVE

WORKING HOURS,

HALF-DAY SATURDAY;

LIBERAL STARTING SALARY;

RAPID ADVANCEMENT;

GENEROUS BONUS,

Over and above salary, payable every three months.

Apply all week after 8:30 A. M.

NATIONAL CLOAK AND SUIT CO.,

207 West 24th St.

YOUNG WOMEN—Not under 18 years, for filing in office of large insurance company; experience not necessary; good opportunity for advancement. Address P. O. Box 325, City Hall Station, N. Y.

YOUNG WOMEN—Not under 18 years, clerical positions; large insurance company; good opportunity for advancement. Address P. O. Box 325, City Hall Station, N. Y.

AMBITIOUS, INTELLIGENT

YOUNG WOMEN

TO RECEIVE TRAINING

AS CORRESPONDENTS.

An unusual opportunity is offered in a progressive organization where you will receive thorough TRAINING in writing good business letters.

The work is varied and interesting and will develop your creative ability.

Not only will your environment be congenial, but we will give you hearty co-operation and make it possible for you to advance as your abilities develop.

THE REQUIREMENTS ARE:

1—That you be at least 19 years of age.

2—That you be capable of expressing your thoughts clearly in good English.

3—That you have knowledge of touch typing.

Starting salary $15; in addition to salary a liberal bonus will be paid for length of service every three months.

Applicants will please call or phone (Chelsea 5600) as soon as possible and ask for Mr. Hetfield. All applications will be treated in strict confidence.

NATIONAL CLOAK & SUIT CO.,
207 WEST 24TH ST.

PERMANENT

PART TIME

CLERICAL POSITIONS.

IF
YOUR HOME
DUTIES PREVENT
YOUR WORKING
ALL DAY,
WE
HAVE
A POSITION
WHICH WILL
INTEREST YOU.

EXCELLENT SURROUNDINGS.

INTERESTING
OFFICE WORK.

AGE
QUALIFICATIONS,
16 TO 30 YEARS.

CHOICE OF
TWO PERIODS:
9-1, $8 WEEKLY;
1-5, (EXCEPT SATURDAY), $7
WEEKLY.

WRITE TO
G 676 TIMES DOWNTOWN.

$12—STOCK GIRLS—$12,

over 16, in paper pattern stock room; 44¼ hours a week; half day Saturday. Apply to

The Butterick Publishing Company,
Spring and Macdougal Sts., N. Y.

Take 7th Av. subway to Houston St.

$12—CLERICAL—$12,

over 16, for general clerical work. Apply to

Mr. Bagnell,
The Butterick Publishing Company,
340 Hudson St., N. Y. (4th Floor).
Take 7th Av. subway to Houston St.

THE CHARLES WILLIAM

STORES

CAN USE THE SERVICES OF HIGH-GRADE CLERICAL WORKERS AS: ADJUSTERS, MAIL READERS AND CLERICAL WORKERS; SOME HIGH OR BUSINESS SCHOOL EDUCATION PREFERRED.

REAL OPPORTUNITIES FOR THOSE WHO QUALIFY.

CALL OR WRITE,

THE CHARLES WILLIAM

STORES,

25 WASHINGTON ST.,

BROOKLYN, NEW YORK.

Instruction.

FILING TAUGHT QUICKLY.
POSITIONS SECURED.
In four weeks we will give you thorough personal instruction in all up-to-date filing systems, indexing, cataloging, &c., and find you a good position. Typewriting also taught; new classes forming. Come in and get acquainted. Remember the name NATIONAL—the progressive Filing School. Call, write, or phone today.
NATIONAL TRAINING SCHOOL
FOR FILING,
125 West 42d St. Phone Bryant 6619.

Do You Want

A REAL POSITION
where the work is interesting and permanent, pays well and offers advancement?
Operators of Burroughs Bookkeeping and Calculating Machines have these advantages. Let us tell you what this course means to you. Write or call. School open Monday, Wednesday and Friday evenings.
BURROUGHS SCHOOL FOR OPERATORS,
51 Chambers St., Opposite City Hall.

THE NEW YORK SCHOOL OF
SECRETARIES.
Three months' course; individual instruction; students on probation; graduates registered.
35 West 42d St. V. M. WHEAT, Director.

HELP WANTED—Female.

Instruction.

SPANISH CLASSES FORMING.
Early evening Spanish classes are now forming at Pace Institute. Instruction both for beginners and advanced students; instructors are experienced in teaching their own language to English-speaking students. Write for descriptive folders. Pace & Pace, 30 Church St., New York.

PUBLIC SPEAKING.
Women who can talk effectively to others, singly or in groups, are needed in business. Write or telephone (Cortlandt 1455) for informative Booklet No. 8, "Talking to Others." Ask also for details of special Saturday afternoon class in public speaking now forming. Pace & Pace, 30 Church St., N. Y.

POSITION GUARANTEED.
$25, Mon., Jan. 12, Day or Night, Pays for Short Secretarial Course in Stenography, Typewriting, Telegraphy. Est. 1884. Gaffey's School, 5 East 35th St., near 5th Av.

PRIVATE SECRETARIAL TRAINING,
PRATT SCHOOL, 64 WEST 45TH ST.
Registered by Board of Regents; individual instruction; must be over 16 years old; advanced registration and references required.

Employment Agencies.

STENOGRAPHERS.
Unusual opportunities, New York and Brooklyn, for high-grade stenographers. New York State Employment Bureau, 310 Jay St., Brooklyn.

STENOGRAPHERS, bookkeepers, numerous positions; free registration. Van Tyn Agency, 1 West 34th St.

FULTON STENOGRAPHIC AGENCY,
93 Nassau St. 489 5th Av.
STENOGRAPHERS (10), $25; many others, $15-$23; Typists, $15-$22; Dictaphones, Switchboards, Clerks, Bookkeepers; Stenographers, English, translate French or Polish, German, Spanish, $30-$35; call all week; Free registration.

HELP WANTED—Male.

ACCOUNTANTS.
Qualified, competent senior and semi-senior wanted on permanent staff of old established firm of Certified Public Accountants; experience in public accounting essential; please state fully and concisely education, experience, present connection, how soon available, age, nationality, religion, name, address, telephone, salary expectation. Address Attractive Opportunity, N 676 Times Downtown.

ACCOUNTANT to take charge of tax dept. of a large corporation, with branches in 3 States; good salary to experienced, competent man; replies should state experience and qualifications, which will be treated as strictly confidential. N 536 Times Downtown.

ACCOUNTANTS, junior assistants; state age, salary required, and give full accounting experience. S 219 Times.

ACCOUNTANTS—Seniors or juniors wanted for temporary work. Phone 2780 Cortlandt.

ADDRESSERS in large publishing house; piecework, $2.50 a thousand; experience not essential; answer in own handwriting. S 117 Times.

ADVERTISING MAN

required by
One of the most progressive and fastest growing 5th Av., women's wear specialty stores.

Exceptional opportunity for a man with extensive experience and initiative to produce the maximum results out of an advertising appropriation of $150,000 per annum.

State age, experience and salary desired. Correspondence held confidential.

C 251 Times.

ADVERTISING MAN,
by prominent cloak and suit house; only those experienced in this line need apply. F. W., 359 Times.

ARCHITECTURAL DRAFTSMAN wanted; competent; Virginia city, 30,000; salary commensurate with ability. X 490 Times Annex.

ARCHITECTURAL DRAFTSMAN,
good on commercial work; remuneration according to ability. W 275 Times.

ARTIST—We have an opening for good mechanical retoucher. Mugford & Co., 309 Broadway.

ASSISTANT in large high class billiard room; must understand cue and desk work; good opportunity for right party, with chance for advancement. Address L 146 Times.

BANK MESSENGERS—Wanted, several wideawake young men who are ambitious for opportunity to learn banking business; excellent future and good salary to start, including bonus, payable every two months. N 582 Times Downtown.

BINDERY work; young men, over 16; steady positions. Harper Bros., 325 Pearl St.

BOOKKEEPER, EXPERIENCED, FAMILIAR WITH CONTROLLING ACCOUNTS, TRIAL BALANCES, &C.; MUST BE ABLE TO TAKE COMPLETE CHARGE OF BOOKS OF RETAIL FURNITURE STORE; STATE FULL PARTICULARS, INCLUDING SALARY DESIRED; ANSWER BY MAIL ONLY. JOSEPH L. HERSCHMANN, 625 6TH AV., NEAR 37TH ST.

BOOKKEEPER and office assistant, downtown publishing office; Christian firm; must understand double entry system and trial balance. Apply own handwriting, giving age, experience, reference, and salary expected, P. O. Box 557, City Hall Station.

BOOKKEEPER.
Must be thoroughly experienced, to take entire charge of office; one with ready-to-wear line preferred; state salary and references. D. M., 209 Cable Building.

BOOKKEEPER for installment furniture house; must be quick and accurate and thoroughly experienced in all branches of bookkeeping. Write, giving age, reference, and salary expected. Box 153, 3,013 3d Av.

BOOKKEEPER—Manufacturing concern has an opening for an active, wideawake bookkeeper with experience; chance for advancement; state age, experience and salary wanted. N 669 Times Downtown.

BOOKKEEPER, assistant, for sales ledger and general office work wanted by electrical manufacturing concern; state age, experience, and salary desired. M 93 Times.

BOOKKEEPER, thorough, accounting student; assist public accountant; state age, experience, salary desired. S 224 Times.

BOOKKEEPER and stenographer wanted. Call Monday morning, Rubenoff Woolen and Worsted Co., 215 4th Av., Room 1912

BOOKKEEPER and credit man, experienced in installment business. Mills Bros., 1,720 Broadway, Brooklyn.

BOOKKEEPER—Experienced in knowledge of controlling accounts; best of references. Call 22 East 17th St., Room 636.

BOOKKEEPER wanted; experienced office man; married; write, giving experience and references. G 618 Times Downtown.

BOOKKEEPER wanted, experienced, double entry. R. Kleinman, 72 Eldridge St.

BOYS Wanted—Three boys required; large Export Forwarding House; splendid opportunity to learn export business. Apply Mr. George Lunham, Lunham & Moore, Produce Exchange.

BOYS WANTED BY LARGE WHOLESALE MILLINERY HOUSE; GOOD OPPORTUNITY FOR BRIGHT INTELLIGENT WORKERS. JUDKINS & McCORMICK CO., 10 WEST 20TH.

BOYS, 16-18 YEARS, FINE OPPORTUNITY FOR WILLING BOYS TO ADVANCE, TO WORK IN SHIPPING DEPARTMENT. CAMPBELL, METZGER & JACOBSON, 8 EAST 22.

BOOKKEEPER ASSISTANT, by wholesale dry-goods house; some experience in double entry trial balance, read and write German fluently. S. M. Hohl, 470 4th Av.

BOY—An errand boy who can make himself useful in a mailing department is required in large printing office. Apply in person, 11th floor, 207 West 25th.

BOY wanted at once; opportunity for advancement. Rubber Importers and Dealers Co., Inc., 67-69 Wall St., New York, N. Y.

BOY wanted of good character as messenger in a stock broker's office; experience unnecessary; wages, $10 per week. B 798 Times Downtown.

BOY—Errand boy wanted by silk commission house to deliver packages and assist in shipping dept.; state age, references, also salary desired. G 660 Times Downtown.

BOYS, about 16 years old, to make themselves generally useful; good salary and opportunity for advancement. Goldsmith Bros., Stationers, 77 Nassau St.

BOY wanted for mail and errands, good opportunity for righty party; age 16 to 17; salary $15; if under 16 bring working papers. Apply 121 Maiden Lane, 2d floor.

BOY—14 to 18 years; bright energetic, and of neat appearance; prominent law office; also boy to help filing and mailing dept. Apply Room 126, 40 Wall St.

BOYS wanted, steady work, good salary, rapid advancement; furnish references. H. Milgrim & Bros., Inc., 74th St. and B'way.

BOY—In publishing house; bright boy to make himself useful. Apply 9 A. M., Room 405, 729 7th Av.

BOY—BRIGHT,
AMBITIOUS, FOR SHIPPING DEPARTMENT, WHO SEEKS ADVANCEMENT AND OPPORTUNITY TO LEARN THE LADIES' DRESS BUSINESS. APPLY BY LETTER ONLY IN OWN HANDWRITING; STATE AGE, REFERENCES. D. L., 209 CABLE BUILDING.

BOYS 15-18.
Important business concern, financial district, has permanent positions with opportunities for advancement for several elementary or high school graduates; congenial work, short hours, enabling evening schooling; salary $11 weekly. Applications confidential. B 600 Times Downtown.

BOY, 15-16, for minor duties in office of American Library Association. 31 West 15th St. Apply before 9:30.

HELP WANTED—Male.

BOYS

over 16 years of age

and

YOUNG MEN.

Desirable positions open as

ORDER PICKERS,

UTILITY WORKERS, &c.

Also a position in our EXECUTIVE OFFICES for a BRIGHT, INTELLIGENT boy for OFFICE and MESSENGER work.

Excellent chances for ADVANCEMENT, both in SALARY and POSITION, if you MAKE GOOD. In addition a liberal bonus is paid over and above salary EVERY THREE months.

ATTRACTIVE WORKING HOURS.

HALF-DAY SATURDAY.

GOOD SURROUNDINGS.

Those under 19 years of age must have military training card with them.

Apply after 8:30 A. M.

NATIONAL CLOAK & SUIT CO.,

207 WEST 24TH ST.

BOYS. BOYS.

YOUR FUTURE

depends upon the kind of a start you make.

THE BIGGER THE COMPANY
THE BIGGER THE OPPORTUNITY.

Ten boys, at least 16 years of age, with some high school training, who are interested in electrical engineering, will find their best opportunities in the laboratories of this company.

Messenger work to start with, promotion when qualified for bigger job.

GOOD SALARIES,
GOOD HOURS,
GOOD LOCATION.

Training course during business hours.

WESTERN ELECTRIC CO., INC.
EMPLOYMENT DEPARTMENT,
57 BETHUNE ST.
Near West St., 6 blocks south of 14th St.

BOYS
FOR OFFICE WORK.
PERMANENT POSITIONS WITH
GOOD FUTURE.
We pay $11 a week to start to boys who have graduated from school, aged 14 to 17; half day Saturday.
OPPORTUNITY FOR PROMOTION TO CLERICAL AND MECHANICAL POSITIONS.
Apply between 9 and 11, or by letter.
Public Telephone Department,
Room 202, 24 Walker St., N. Y. City.
NEW YORK
TELEPHONE COMPANY.

BOYS, BOYS.
Bright, active boy, willing to learn the paper business; gradual promotion assured; salary $12 per week. Call Louis De Jonge, 41 Duane St., New York.

BOYS—SEVERAL GOOD, STEADY POSITIONS ARE WAITING FOR YOU WITH FIRST-CLASS CHRISTIAN MERCHANDISING HOUSE; PLEASANT SURROUNDINGS, CLEAN, INTERESTING WORK; GOOD CHANCE FOR ADVANCEMENT; EXPERIENCE UNNECESSARY. APPLY MR. TRIVETT, 30 BARCLAY ST, NEAR WOOLWORTH BUILDING.

BOYS — Wanted in private banking house three boys 18 years of age; must be boys from good families, willing to begin at the bottom and work their way up; good opportunities for the right boys. Address giving age, salary expected, personal and business references. E. G. M., P. O. Box 372, City Hall Station, New York.

BOYS.—Large downtown bank requires the services of several boys between the ages of 14 and 18 to act as office boys and messengers; reply in own handwriting, stating age, education, and salary desired. Address "A. K.," P. O. Box 822, City Hall Station, New York.

BOYS for business office of newspaper; day work; $12 to start; good opportunity. See Mr. Losee, 73 Dey St.

BOYS.
LIGHT STOCK AND OFFICE BOYS OVER 16; ALSO GOOD OPPORTUNITIES IN PRINTING DEPARTMENT TO LEARN THE TRADE. McCALL, 236 WEST 37TH.

BOY
in rapidly growing Christian publishing house; splendid opportunity for advancement to right party; hours 9 to 5; Saturday noon, all year; salary to start, $12 per week. Apply Prentice Hall, Inc., 70 5th Av.

BOYS, 14-16 YEARS, SHOWROOM, LARGE MERCANTILE CONCERN; PREVIOUS EXPERIENCE UNNECESSARY; OPPORTUNITY FOR ADVANCEMENT. CAMPBELL, METZGER, JACOBSON, 8 EAST 22D.

BOYS, 16-18 YEARS, FINE OPPORTUNITY FOR WILLING BOYS TO ADVANCE; SALARY TO START $14; TO WORK IN STOCK DEPARTMENT. CAMPBELL, METZGER & JACOBSON, 8 EAST 22D.

BOYS, 14 to 17, to learn the advertising business; good chance for advancement; no experience necessary. Apply Room 712, 381 4th Av.

BOY—For general office work in wholesale dry goods house; good chance for advancement for bright boy; state age and salary. N 599 Times Downtown.

BOYS, ACTIVE, UNDER 18; OLD ESTABLISHED FIRM; GOOD SALARY AND ADVANCEMENT. APPLY DOW, JONES & CO., 44 BROAD ST.

BOY, active and intelligent, wanted by steamship office. Apply own handwriting. B K., P. O. Box 822, City Hall Station.

BOY to work in advertising department of large company; good salary. Address O 434 Times Downtown.

BOY for errands and general office work; $12 per week. Call Mr. Donley, R. L. Polk & Co., 125 Church St.

BOY to assort samples in sample department. National Imperial Woolen, 906 Broadway.

BOY—Excellent chance for advancement if willing start at bottom learn business. Box 126, 1619 St. James Bldg.

BUYER'S ASSISTANT, young man, for chemicals and provisions, for export to Central and South America. N 577 Times Downtown.

BUYER and salesman, experienced in handkerchiefs; apply in person; salary. Consolidated Hosiery Mills, 487 Broadway.

CARPENTERS, first-class, wanted; best wages and living conditions; all Winter's work in South. Apply Newport Shipbuilding Company, New Bern, N. C.

CHAUFFEUR, experienced, capable man, careful driver; must know how to take care of car and do some work around house; good salary. Boyd, 143d St. and Southern Blvd.

CLERKS—YOUNG MEN

for general office work; do not apply unless you are willing to work conscientiously and also make yourself generally useful; advancement depends upon merit. Apply employment department,

R. HOE & CO.,
2 Sheriff St., corner Grand.

CLERKS WANTED
BY LARGE WHOLESALE HOUSE.

Young men, over 18, bright, quick at figures, for general clerical work; steady positions to conscientious young men who wish to learn the business; $15 to start; hours 8-5, Saturday 12 all year; no applications will be considered unless they mention age, experience and religious faith. B 661 Times Downtown.

CLERK.

Live wire young man, about 25, for general clerical work; state fully nature previous experience, if now employed, salary and religion; otherwise no need applying. B 790 Times Downtown.

CLERK.
Young man to act as bill clerk; give age, experience, reference, and salary desired. Box 59, 326 9th St., Brooklyn.

CLERK—Young man for clerical work in commission house; good chance for advancement; give full particulars, age, experience, and salary expected. D 87 Times.

CLERK in a manufacturing concern, 18 to 21 years; one with experience in packing preferred; state experience and salary expected. [illegible] Times Downtown.

HELP WANTED—Male.

CLERKS.
Bright young men have an opportunity to start with large organization with future; good salary start. Apply Employment Department Union News Co., 105 Reade St.

CLERK, with some experience in bookkeeping for a small suburban hotel; man or woman. Address Hotel Osborn, New Rochelle, N. Y. Phone 3650.

CORRESPONDENT, Portuguese, wanted by export house. T 683 Times Downtown.

CREDIT MAN, young man, bright, intelligent, who understands thoroughly checking credits, to run department for a large concern; good opportunity. Write full particulars. N 638 Times Downtown.

CUSTOMERS' MAN wanted; ambitious, self-reliant, trustworthy, dependable; stock brokerage business; wonderful opportunity, salary and commission; correspondence confidential; returned if desired. J 995 Times Harlem.

CUTTER,

for boys' and children's suits; must understand drafting and grading patterns.

DE PINNA,
5th Av., at 50th St.

CUTTER GRINDER.
First-class man who is accustomed to close and accurate work for night shift; steady employment; connected with the highest prevailing rate of wages; Hours 5 P. M. to 3 A. M., from Monday to Friday; call after 8 A. M.
EISEMANN MAGNETO CORP.,
68 33d St., 4th Floor, Brooklyn.

CUTTER and DESIGNER, experienced, on a high-grade line of petticoats for a Western city; apply by letter only, with full particulars and references. Address I. Laban, care Hotel Pennsylvania.

CUTTER—Chopper and trimmer wanted by large New Haven tailoring firm. Call Tuesday, Room 601, 505 5th Av.

CUTTER—First-class trousers cutter wanted by large New Haven tailoring firm. Call Tuesday, Room 601, 505 5th Av.

CUTTERS, steel letter, first-class men, on steel stamps; steady work in modern shop. Schwerdtle Stamp Co., Bridgeport, Conn.

DETECTIVE, retail dry goods store experience; state salary expected and experience; steady work. P. H., 549 Times Harlem.

DESIGNERS—First-class, for electrical and electro-medical instruments and appliances wanted for large electro-medical firm, located in New York; state age, experience and salary expected. D 143 Times.

DESIGNER WANTED ON CHILDREN'S AND JUNIORS COATS, WONDERFUL OPPORTUNITY FOR RIGHT PARTY. APPLY KIRSCHNER & MICHAELS, 144 WEST 27TH ST.

DESIGNERS.
Several first-class designers on jigs, tools and fixtures.
BIJUR MOTOR APPLIANCE CO.,
15TH AND GARDEN STS, HOBOKEN, N. J.

DESIGNER ON LADIES BATH ROBES; GOOD MAN WITH BEST REFERENCES; ALSO ONE TO ACT AS MANAGER IN FACTORY TO TAKE POSITION AT ONCE. BOX 117, 1619 ST. JAMES BLDG.

DESIGNER, perforator, stamper on beaded bags on part time. Apply Realty Mfg., 160 5th Av., Room 1,215.

DICTAPHONE REPAIR MAN.
Young man, 18-22 years of age, who can repair dictaphones and who is capable of showing records. Preferably a man who can do bookbinding. Call for personal interview.

WESTERN ELECTRIC CO., INC.,
ENPLOYMENT DEPARTMENT,
57 BETHUNE ST.,
Near West St., 6 block south of 14th St.

DOORTENDERS, PERMANENT POSITION. APPLY AUDUBON THEATRE, 165TH ST. AND BROADWAY.

DRAFTSMAN.

A permanent position, with good salary, for an experienced checker on small machiness, tools and appliances; also one for experienced man on plant construction and electrical layout.

State age, experience and salary expected. Address P. R. P., P. O. Box 321, Newark, N. J.

DRAFTSMAN.

MACHINE AND TOOL DESIGNER FOR LARGE MANUFACTURING PLANT; PERMANENT POSITION; GOOD SALARY TO RIGHT MAN.

AMERICAN EVER READY WORKS,
OF THE
NATIONAL CARBON COMPANY,
THOMSON AV. AND ORTON ST.,
LONG ISLAND CITY.

DRAFTSMAN — THOROUGHLY EXPERIENCED IN DETAILING IRON AND BRONZE COUNTER SCREENS, STAIRCASES, DOORS, WINDOWS, &c.; STATE EXPERIENCE AND SALARY EXPECTED. P. O. 307, BROOKLYN, N. Y.

DRAFTSMEN AND CHECKERS.
Detail draftsmen and checkers wanted by motor truck manufacturer, motor car or truck experience desirable; steady, congenial employment. Address X 326 Times Annex.

DRAFTSMAN for plant layout work; a machine designer who can detail power transmission and independent motor driven machines. Apply Mergenthaler Linotype Co., Park Av. and Hall St., Brooklyn.

DRAFTSMEN.
Several first-class draftsmen on small electrical layout work.
BIJUR MOTOR APPLIANCE CO.,
15TH ST. AND GARDEN, HOBOKEN, N. J.

DRAFTSMEN, detailers and designers, familiar with automobile and truck construction. Apply by mail or in person, stating in full experience, salary, &c. Bethlehem Motors Corp., Allentown, Pa.

DRAFTSMAN, with 1 or 2 years' experience; good opportunity for advancement. Elevator Supplies Co., 15th St.-Willow Av., Hoboken, N. J.

DRAFTSMAN (mechanical), A1 designer, with experience on motion picture machine preferred; state age, salary and experience in first letter. G. N., 541 Times Downtown.

DRAFTSMEN Wanted, experienced in machinery and factory layouts. Havirshaw Electric Cable Co., Yonkers, N. Y.

ELECTRICAL SUPPLIES.
Large electrical manufacturer has several openings for young men familiar with line, and who can handle correspondence; full particulars and salary. R. R., 275 Times Downtown.

ENGINEER, licensed, wanted for sanitarium at Catskill Mountains; must be all around man, know electric, gas, and steamfitting work; call afternoons; bring references. Workmen's Circle, 175 East Broadway.

ENGINEER, electrical, for half-time in export office; experience with Dutch or German trade preferred. F 44 Times.

ENTRY CLERK.

GOOD PENMANSHIP
NECESSARY.

RITTER BROS.,
1,333 BROADWAY.

ERRAND BOY, colored; good pay. Stein Bros., 104 5th Av.

ERRAND BOYS; $13 per week to start, with chance to learn a good trade. J 371 Times.

EXAMINER—Assistant woolen examiner; steady position. Apply National Imperial Woolen, 906 Broadway.

FACTORY MAN — ONE WHO UNDERSTANDS PATTERNS AND GENERAL RUNNING OF FACTORY MANUFACTURING HIGH-GRADE DRESSES; FACTORY IN CHICAGO; SPLENDID OPPORTUNITY FOR RIGHT MAN; GIVE FULL PARTICULARS; ALL COMMUNICATIONS CONFIDENTIAL; CAN ARRANGE INTERVIEW IN NEW YORK. X 442 TIMES ANNEX.

FLOOR MANAGER, with department store; experience preferred; state age, experience, salary expected; permanent position. B 608 Times Downtown

FOREMAN for large electrical shop, manufacturing instruments and apparatus, vicinity of New York, wanted; state salary expected and past experience. N 674 Times Downtown.

FRENCH CORRESPONDENT.
Export firm requires the services of an absolutely competent French correspondent; must be native of French-speaking countries, with actual commercial experience in business houses abroad; state full particulars and salary expected. K 772 Times Downtown.

FURNITURE SALESMEN:

ONLY THOSE WITH EXPERIENCE

IN SELLING HIGH-GRADE

MERCHANDISE

NEED APPLY AT

WANAMAKER'S.

APPLY EMPLOYMENT DEPARTMENT.

Classified Advertising Rates

The New York Times

Count six words to an agate line. (Minimum space two lines.)	Per Agate Line.
Agents Wanted (Sunday 60c)	55c
Apartments to Let and Wanted	50c
Automobile Exchange (Sunday 60c)	55c
Boarders and Board Wanted	40c
Country Board	50c
Employment Agencies (Sunday 60c)	55c
For Sale (Sunday 60c)	55c
Furnished Rooms and Rooms Wanted	40c
Help Wanted	45c
Lost and Found (Sunday 60c)	55c
Mortgage Loans (Sunday 60c)	55c
Real Estate, &c	50c
Situations Wanted	35c
	Per Word.
Business Opportunities (Agate Caps 20c)	11c
Buyers' Wants	12c

HELP WANTED—Male.

GRINDERS.
Production grinders, internal and external work; steady position, with the highest prevailing rate of wages. Call after 8 A. M.
EISEMANN MAGNETO CORP.,
68 33d St., 4th floor, Brooklyn.

GROCERY CLERKS,
experienced in first-class retail business. Charles & Co., 48 East 43d.

HALLMAN—Colored; $50 per month. Apply all day. Clintonia, 340 West 57th.

JEWELER wanted at once, first class, for one of Norfolk's leading jewelry stores; salary $40 to start. Apply, with references, Jacob Bennett, Inc., 212 Main St., Norfolk, Va.

KNITTER wanted; good, experienced knitter, thoroughly familiar with modern type automatic knitting, looping, and ribbing machines for seamless hosiery plant consisting of 40 Scott & Williams, 30 Banners, 30 Brintons and Huse ribbers and 3 Merrill seamers; applicant must be possessed of executive ability and initiative to take entire charge of the above and bring the plant from a low present, production to its maximum capacity in a short time to take care of expanding business; in first letter give references, state qualifications, and salary expected, and when available. X 395 Times Annex.

LEDGER CLERK.
Must be experienced; good opportunity. Box 95, 1619 St. James Building.

MANAGERS.
Women's wear chain store organization open for two managers for out-of-town stores; must have several years' experience in all phases of shop management; state age, former employments, and experience in full.
K 135 Times.

MANAGER,
capable of taking full charge of fish-freezing and cold storage plant near New York. Write, giving full particulars regarding experience and references, X 475 Times Annex.

MANAGER, who thoroughly understands dry goods for a medium-sized department store; wide-awake man, possessing initiative, able to handle help; to a conscientious worker a good salary and bright prospects are offered. D 136 Times.

MANAGER FOR TOY AND NOVELTY DEPARTMENT, WHOLESALE; STATE EXPERIENCE IN FULL, SALARY WANTED. BOX 115, 1619 ST. JAMES BUILDING.

MANAGERS in shoe store; thoroughly experienced; good pay and bonus. X 479 Times Annex.

MAN WANTED FOR
SALES DEPARTMENT
OF
OUT-OF-TOWN MANUFACTURER.
LARGEST CONCERN IN ITS LINE.
SHOULD HAVE EXPERIENCE IN
SELLING, HANDLING SALESMEN,
PROMOTIONAL SALES WORK.
STATE PAST EXPERIENCE,
IF EMPLOYED AT PRESENT
AND SALARY WANTED.
X 452 TIMES ANNEX.

MAN.
EXCEPTIONAL OPPORTUNITY.
THE RAPID EXPANSION OF OUR BUSINESS CREATES AN EXCEPTIONAL OPPORTUNITY FOR A BRIGHT, ACTIVE MAN, WITH KNOWLEDGE AND SELLING EXPERIENCE OF THE SILK OR LINING BUSINESS; ALL APPLICATIONS TREATED IN STRICTEST CONFIDENCE; ADDRESS BY LETTER ONLY, STATING QUALIFICATIONS, EXPERIENCE AND REMUNERATION EXPECTED. JULIUS PRINCE, 28 UNIVERSITY PLACE.

MAN,
For Browne & Sharp Automatic.
First-class man who understands his business thoroughly can secure steady employment with highest prevailing rate of wages; applications of men with broad experience (no others need apply) will be accepted after 8 A. M.
EISEMANN MAGNETO CORP.,
68 33d St., 4th floor, Brooklyn.

MAN—Wanted, by progressive department grocery store an experienced counter man for meat department; must come well recommended, and be able to take full and complete charge of counter; salary no object to one qualifying for this position. X 489 Times Annex.

MAN WANTED IN PACKING DEPT. FOR WHOLESALE OIL HOUSE; MUST BE STRONG AND WILLING. KIENZLER CO., 45 WEST 17TH ST.

MECHANIC, with some experience on Singer and Wheeler & Wilson machines used on shoe uppers; steady work; chance for future; state experience and salary expected. O 465 Times Downtown.

MEN WANTED
BY LARGE WHOLESALE HOUSE
AS FOLLOWS:

Baggers and Wrappers to wrap and tie up bundles, bag and tally them, &c.

Must be strong and active, over 35 years of age; steady position to intelligent and conscientious men; salary $18 a week to start; hours 8 to 5, Saturday 12 all year round.

No applications will be considered unless they mention age, experience and religious faith. B 662 Times Downtown.

MEN UNDER 25 OR OVER 45.
Large New York business concern can now add three men to city sales staff; trades called on include textile clothing and related lines, manufacturing and retail; 8,000 customers now in New York City; can handle 5,000 more for 1920; positions pay as high as $100 weekly; starting salary for juniors, $25, $35, increasing as fast as earned; young college men considered. For details and interview, write Box U. H., 209 Cable Building.

MEN who cannot remember names, dates, phone numbers, addresses, prices, orders, &c., invited to attend free practical demonstration Berol Memory Training Course Wednesday evening, 8 o'clock. Get tickets Educational Dept., West Side Y. M. C. A., 302 West 57th St., New York.

OFFICE ASSISTANT in an export house; young man possessing a good education and willing to learn; knowledge of German and Spanish desirable; address, stating age, previous experience, and references. N 662 Times Downtown.

OFFICE BOYS.
THERE IS A FINE OPPORTUNITY FOR THREE BRIGHT BOYS TO BEGIN WORK AS MESSENGERS INSIDE OUR BUILDING; MUST BE GRADUATES OF PUBLIC SCHOOLS SO AS TO BE IN LINE FOR ADVANCEMENT, ON MERIT, TO OTHER WORK. APPLY EMPLOYMENT DEPARTMENT, 130 WILLIAM ST.

OFFICE BOYS WANTED.
Salary $60 per month; must have some high school education; good references. B 663 Times Downtown.

OFFICE BOY, 16-17, for large Christian export house; must be clean cut, willing worker and have good reference; state salary. G 720 Times Downtown.

OFFICE BOY, from 15-18, with knowledge of typewriting preferred, but not essential. Universal Shoe Co., 101 Reade St.; apply 10 A. M.

OFFICE BOY for downtown Christian export house; state salary, references. G 678 Times Downtown.

HELP WANTED—Male.

OFFICE BOY wanted by large export house; good chances for advancement. N 602 Times Downtown.

OFFICE ASSISTANT, young man, accurate, painstaking; good penman. Call P. S. S. & Co., 20 East 20th St.

OFFICE BOY, 16 years. Apply 3d floor, 130 West 46th St.

PATTERN SHOP ASSISTANT in a machine shop; Wallabout section of Brooklyn; in a small private shop of two men, repairing and making a few new patterns; wages 60c to 65c per hour; steady work. Address stating experience to Pattern, P. O. Box 1, Station B, Brooklyn, N. Y.

PIPEFITTERS and plumbers wanted; best wages and living conditions; all Winter's work in South. Apply Newport Shipbuilding Company, New Bern, N. C.

SALESMEN,
AN OPEN LETTER
TO THE SALESMEN
OF GREATER NEW YORK.

Are you entirely satisfied with your present business connection?

Is it yielding you the income your effort and ability entitle you to?

And how about the future? Is there the opportunity for you to develop into a $10,000 or $20,000 a year man?

If you cannot answer YES to these three questions, then this advertisement carries a message for you.

We are a manufacturing corporation with a nationally known product, protected by a patented process which is considered as important to the AUTOMOTIVE industry from an economic standpoint as the Bessemer process is to the steel industry.

We have room in our organization for a number of live-wire salesmen, accustomed to interviewing men of affairs, who can prove from past performance that they are capable of earning from $7,500 to $12,500 a year.

If you are such a man we will give you the opportunity of making more money during the next six months than you ever made before, and after that, if your work has been satisfactory, you may step into a permanent position in our merchandising department as a district sales manager on a basis of remuneration which will insure your financial independence during the remainder of your active business life.

We are increasing our manufacturing facilities, and want men who possess tact and initiative to call on motorists in New York and vicinity (with cards of introduction), and take subscriptions to our offering of 8 per cent. preferred stock, with a common stock bonus; stock selling experience helpful but not necessary; we instruct you in our school of salesmanship; commission basis.

If you think you can qualify, call MONDAY ONLY, at 251 4th Av., corner 20th St., (11th floor), between 12 and 3 P. M., and bring your credentials with you. Ask for Mr. McGuire.

SALESMEN.
Exceptional opportunities for high-grade men to make permanent and profitable connection, where large and steady income can be built up in short time; work is in developing territory and securing enrollments for the "Factory Management Course and Service"; applicants must be of ability and address to permit them to deal with big executives on an equal plane and must be able to submit unqualified references as to character; opportunity to make $5,000 and up first year and increase income steadily; commission basis with drawing account until established; call for interview between 10 and 4.
INDUSTRIAL EXTENSION INSTITUTE,
15 West 34th St., New York City.

SALES MANAGER.
Financial house has opening in New York for a man familiar with the One Call system of selling, who is capable of organizing and directing a live force of salesmen. This is an unusual opportunity for the man of executive ability experienced as a sales manager or for a star salesman able to fill a manager's chair.
Right man will be given an uncommonly good chance to establish himself permanently in a valuable position with a large income. Applicant must furnish highest references. State in letter full particulars of past experiences and present connections. Interviews and replies will be held in strict confidence. Address X 282 Times Annex.

SALESMAN.
Exceptional opportunity. We require a very high class salesman on salary and commission to cover the ladies' tailoring and dressmaking trades in Boston and Eastern territory, with one of the leading dress fabric lines in the United States; write, stating full particulars; all replies will be treated strictly confidential. Address Salesman, Box 718, City Hall Station, N. Y. C.

SALESMAN, TEXTILES AND KINDRED LINES, FOR ORIENT, BY LARGE HOUSE; GOOD OPPORTUNITY FOR HIGH-CLASS MAN; PREVIOUS EXPERIENCE AND KNOWLEDGE OF GENERAL DRY GOODS NECESSARY; REPLIES MUST GIVE FULL DETAILS. N 661 TIMES DOWNTOWN.

SALESMEN—We need four men that are hard workers, no experience necessary, to sell Edison Mazda Lamps; live leads furnished; commissions average over $40 weekly; drawing account when proven. Apply Monday after 10:30 A. M., Manhattan Lamp Service, 408 West 34th St.

SALESMEN.
THREE GOOD SALESMEN, KNIT GOODS; COMMISSION BASIS; EAST, SOUTH, AND MIDDLE WEST. SEE MR. LEIR, TUESDAY, AT 9, VERONA KNIT WEAR CO., 1,334 FULTON ST., AT NOSTRAND AV., BROOKLYN.

SALESMAN—Flower and feather house has opening for two traveling salesmen, one for New York State, one for Middle West; only those having experience in this line and in these territories need apply; good salary. A. K., 815 Times Downtown.

SALESMEN, men's hats, retail; we have opening for a manager-salesman and two salesmen, experienced handling the better grade men's hat; good salary and excellent opportunity for a few honest, reliable, and capable men. Blum Hat Co., 472 Grand St.

SALESMAN—Men's furnishing, to the man well qualified by tact, experience and the ability to sell a discriminating clientele; a good salary will be paid. Apply this morning to Brill Bros., 44 E. 14th St.

SALESMAN, experienced in retail commercial stationery store; inside position; good salary, with opportunity for advancement. Call any day after 11 A. M., Goldsmith Brothers, Stationers, 77 Nassau St.

SALESMANAGER.
Canadian drug firm has opening for assistant salesmanager; opportunity to alert, capable man possessing organizing ability and original merchandising ideas; must know wholesale drug business in all branches; interview to follow full information concerning previous engagements; age, qualifications, salary expected; confidential. D 112 Times.

SALESMAN FOR MIDDLE WEST AND OFFICE TRADE TO CARRY LINE OF SILK AND COTTON DRESSES; MUST HAVE LARGE FOLLOWING; COMMISSION BASIS AND DRAWING ACCOUNT. BOX 669, 1,777 BROADWAY.

SALESMAN, experienced in the shoe trade; man of executive capacity, able to assume sales management, build up and hold trade connection; right man can command salary and commission; references insisted upon and particulars as to age and experience. D 52 Times.

SALESMAN FOR PACIFIC COAST.
High-class dress house desires live wire with good following; one who has made good; wonderful opportunity for right man; no others need apply; commission basis. X 491 Times Annex.

SALESMAN, ROOFING ESTIMATOR, WITH SELLING EXPERIENCE, BY LARGE MANUFACTURERS OF ROOFING MATERIALS; SALARY AND EXPENSES; STATE EXPERIENCE AND REFERENCES. B 787 TIMES DOWNTOWN.

SALESMEN, wide-awake, for profitable proposition; sell barbers vacuum dandruff remover, which will make big money for them and you; salary, commission. Vacuum Dandruff Remover and Masseur Co., 1,679 Broadway.

SALESMEN—YOUNG MEN ACQUAINTED WITH MILLINERY BUYERS IN N. Y., BROOKLYN, AND VICINITY, BY FLOWER AND FEATHER HOUSE; SALARY OR COMMISSION. ALBERT HOCKHEIMER & CO., 708 BROADWAY.

HELP WANTED—Male.

SALESMAN WANTED.
Will pay liberal salary and 10 per cent. of the profits to one who commands a trade in city and out of town on fine suits; only one who is making good need apply.
T 38 Times.

SALESMEN—Young men wanted of good education and personality to train as tranmissions salesmen; vacancies in New York and Ohio; this is with a reliable and growing concern as a future position as district manager of branch; salary or salary and commission; experience in the line not necessary, although some selling experience will be greatly appreciated; in replying please mention full particulars, including religion, and especially telephone number, as all applicants will be accepted not later than Wed., this week. Alexander Bros., 100 Lafayette St.

SALESMAN
for New York City and vicinity; one thoroughly acquainted with drug and department store trade; for one of the oldest and most exclusive perfumery manufacturers in America; an exceptional opportunity for real live man to connect with a house that intends spending thousands of dollars in national advertising, &c., during the coming year. Write in strictest confidence, stating full particulars to D. E., 372 Times.

SALESMEN.
All territories open in the United States to sell pile fabric coats on commission basis. F W 354 Times.

SALESMEN, with Christian firm, to sell paints for several Eastern and Southern States; age about 50 years; must have had experience and not now employed preferred; state salary. Paint Specialty, N. T., 875 Times Downtown.

SALESMAN—MEN'S AND BOYS' CAPS.
Must be experienced, well equipped to travel and capable of selling a high-grade line of men's and boys' caps, on commission basis; state full particulars, giving references. N 683 Times Downtown.

SALESMEN—A knitted neckwear manufacturer wants salesmen to cover Eastern, Western, and Southern territory; must be acquainted with out-of-town jobbers; commission basis. Acme Knit Goods Novelty, 870 Willoughby Av., Brooklyn.

SALESMEN
for all territories; must have connections among retail and jobbing trade in hardware, house furnishing and department stores; commission, with drawing account. Write B. G., 417 Times.

SALESMEN and collectors to sell and collect life insurance; salary and commission; income $50 weekly and up. Apply Monday, 10 A. M., 894 Manhattan Av., Brooklyn; Metropolitan Life Ins. Co.

SALESMEN, experienced, wanted for Eastern States; needles and specialties; commission; expenses advanced; state experience, age, references; men with car preferred. M 51 Times.

SALESMAN—Progressive dress house is open for experienced man with successful past sales record capable of earning $5,000 or over; commission basis. Schiff & Kornbluth, 108 West 25th.

SALESMAN to sell good grocery article known in the market; opportunity for a live wire; call Monday, not later than noon; salary and commission. Bronx Wax Works, 4,054 3d Av.

SALESMAN—Excellent opportunity is offered by cotton goods converting house to man acquainted with the cutting up trade; commission basis; state full particulars. T 25 Times.

SALES MANAGER wanted by new company about to manufacture an exceptional wall board; must have ability, previous experience in this line, and best of references. P. O. Box 529, North Tonawanda, N. Y.

SALESMEN—Should easily earn 60 to 75 dollars a week commission taking orders for our business course; let our demonstrator show you how. 350 Broadway, room 913.

SALESMAN for city and vicinity for cloaks and suits, experienced only; wonderful proposition for right man; commission basis. Silver & Goldstein, 15 West 28th St.

SALESMAN, experienced, to take charge of gents' furnishing department in large store; steady position; apply by letter for appointment; confidential. M 529 Times Downtown.

SALESMAN, Middle West territory, for large infants', children's coat house; only those who have handled this line; commission basis. Rosh-Mayers, 122 West 27th.

SALESMEN to sell fire extinguishers; drawing account against commission to those who qualify; must come well recommended. Safand Shur, 507 West 45th St.

SALESMAN for beaded embroidery, calling on the waist and dress trade, on commission basis only; good opportunity for right party. I. Frank & Son, 6 West 32d.

SALESMEN to sell high class ready mixed paints to contractors; liberal commissions. Write to District Manager, L 138 Times.

SALESMEN with wide experience in wholesale jewelry and silverware for New York City and surroundings; commission. N 679 Times Downtown.

SALESMEN to sell stock in an oil and gas company, which now has a large production in both oil and gas; commission basis. W 383 Times.

SALESMEN, with following, for children's McKay shoes in New Jersey, Pennsylvania, and Middle West; drawing commission. B 784 Times Downtown.

SALESMAN—Thoroughly experienced sweater salesman for city and traveling to call on jobbing trade only; salary or commission. Ruby Knitting Mills, 7 Great Jones St.

SALESMAN, sell janitor supplies to hotels, institutions, hospitals, &c.; salary and commission. American Sanitary Co., 155 7th Av.

SALESMAN, traveling, to establish trade down South for high-grade shirts; commission, drawing account. Empire Mfg. Co., 663 Broadway.

SALESMAN can secure management of financial corporation; guaranteed salary, bonus; must qualify and sell quota of securities. Draa, Room 1616 Aeolian Bldg.

SALESMEN—We can still use more live-wire salesmen for the Jumbo truck, which sells easy; commission. The American Trading and Engineering Co., 106 7th Av.

SALESMEN calling on department, furniture stores, West, Middle West; strong line lampshades; commission basis. Savoy, 262 West 23d.

SALESMAN, experienced, to carry a quality line of brief cases and portfolios as a side line; commission basis. W 766 Times Downtown.

SALESMAN for custom shirts; must be able to take measurements; good salary. Call this morning, 10 o'clock, Keep Mfg. Co., 17 West 42d St.

SALESMAN—With following in women's cutting-up trade, to sell tricolettes and Jerseys; salary or commission. Write P. S., 209 Cable Building.

SALESMAN experienced on cloaks to handle city jobbers; commission. 3 West 14th St., Worth.

SALESMAN, experienced, on skirts; office trade only; commission basis; call between 12 and 6. Milton Skirt Co., 450 4th Av.

SALESMEN—Experienced salesmen on men's neckwear; commission basis. N 681 Times Downtown.

SALESMAN wanted, experienced dry goods, for South and West; commission. Write W 385 Times.

SALESMEN, experienced on feathers and flowers; commission. Waiss, 78 West 36th.

SALESMEN WANTED; SECURITY. ROOM 24, 51 MAIDEN LANE.

SALESMAN, real estate; salary-commission; experienced. Room 46, 1 East 42d St.

SAMPLE MAKER,
experienced on leather novelties; good opportunity for able man. Box 96, 1619 St. James Building.

SECRETARY - STENOGRAPHER, experienced, college graduate preferred; salary $125 month. Call in person before 10 Monday morning, American Library Association, 31 West 15th St.

SECURITY SALESMAN WHO CAN QUALIFY, FOR REAL ESTABLISHED INDUSTRIAL ENTERPRISE WITH MERIT; A LIVE WIRE PROPOSITION, WITH UNLIMITED EARNING CAPACITY. CALL BETWEEN 10 AND 4 P. M. AT 50 COURT ST., ROOM 814, TERMINAL BUILDING, BROOKLYN.

SHOE SALESMAN.
Traveler who can lecture with a stereopticon machine; salary and expenses paid; can earn splendid remuneration; state age, references, salary expected. N 535 Times Downtown.

SHIPPING CLERK, experienced man for large manufacturing plant in Hoboken; must be able to take complete charge of shipping room; write, giving full details regarding experience; state salary desired. X 487 Times Annex.

SHIPPING CLERK—Assistant in printing office. Carl Veale Company, 124 White St.

SOLICITOR—Wanted an experienced man to represent a high-class business school; salary and commission. Call before 10 A. M. Monday. Rhodes School, 8 West 125th St.

STATISTICIAN, with charting experience; state age, religion, education, previous experience, and salary expected. B 793 Times Downtown.

STENOGRAPHER—Capable Spanish-English stenographer and correspondent wanted by large cotton-goods house; knowledge French desirable, although not essential; state in letter full particulars, experience and salary desired. B 789 Times Downtown.

HELP WANTED—Male.

STENOGRAPHER.
Young man with several years' experience, who is anxious to branch out in electrical sales, apply for personal interview,
WESTERN ELECTRIC CO., INC.,
EMPLOYMENT DEPARTMENT,
57 BETHUNE ST.
Near West St., 6 blocks south of 14th St.

STENOGRAPHER—Young man, with good knowledge of Spanish and Portuguese; must be good at figures; opportunity for advancement in export department of large company. A. B., N 596 Times Downtown.

STENOGRAPHER AND TYPIST for English and German correspondence; call with testimonials from former employes. O. G. Co., 83 Murray St., 1 flight up.

STENOGRAPHER, with experience and ability; excellent opportunity with recently organized corporation; highest character references required. B 47 Times.

STENOGRAPHER, neat and accurate; good chance for advancement; state salary and experience. N. N., 802 Times Downtown.

STENOGRAPHER, high school graduate, six years' experience; knowledge Spanish. C 354 Times.

STENOGRAPHER, 4 years' experience; neat, accurate, alert; two years credit department; $25. Box 2, 326 9th St, Brooklyn.

STOCK CLERK WANTED; CLOAK AND SUIT EXPERIENCE NECESSARY. CALL RITTER BROS., 1,333 BROADWAY.

STOCK CLERK—A very busy stationery store has a vacancy for a young man with stationery stock experience; the position is permanent, with good salary and excellent chance for advancement. Call any day after 11 A. M., or by letter. Goldsmith Bros., Stationers, 77 Nassau St.

STOCK SALESMEN on high-grade oil issue, with 5,000 barrels daily production, paying dividends above the average; this is a large proposition that will stand the test; high-class men can make a good connection; commission basis. Apply Room 25, 49 Liberty St.

STOCK BOY, EXPERIENCED
or inexperienced in millinery line.
G. HEYMAN & CO.,
39 BOND ST.

STOCK CLERK,
who has full knowledge of silk and trimming department, wanted by waist concern; must have first-class reference. Gross & Weiss, 145 West 30th.

STOCK CLERK—Large insurance company; $65 monthly; excellent opportunity for advancement. Call Personnel Deparement, Rector 8060, for appointment.

STOCK SALESMEN, telephone experience, to sell a gilt-edge security; $35 per and liberal commission; producers only. Suite 80, 26 Court St., Brooklyn.

TEACHER—Resident for grammar grades in boys' boarding school near city, Feb. 1; $150 monthly and home; write full qualifications. S 217 Times.

TEACHER for local private high school. D 127 Times.

TIME STUDY MAN.
FINE OPPORTUNITY FOR A MAN EXPERIENCED IN TIME STUDY WORK IN LARGE MANUFACTURING PLANT; GIVE AGE, EXPERIENCE, AND SALARY DESIRED. BOX 55, 326 9TH ST., BROOKLYN.

TITLE EXAMINERS.
The Title Guarantee and Trust Co. desires the services of several attorneys for title examination work in its Jamaica office. Apply by letter or in person to 350 Fulton St., Jamaica.

TIMEKEEPER wanted for shipyard in South; prefer man between 30 and 40. Reply, stating experience, salary expected, and give references, Newport Shipbuilding Co., 619 Woodward Bldg., Washington, D. C.

TELEPHONE OPERATOR—Bright, ambitious young man with at least high school education for night telephone and clerical work, with excellent future possibilities; highest character references required. B 48 Times.

TOOL DRAFTSMAN.
Good opportunity for a few experienced men on design of
SPECIAL TOOLS,
JIGS, FIXTURES, &C.
Prefer men with at least five years' experience. Apply 8:30 to 3.
MERGENTHALER LINOTYPE CO.,
Park Av. and Hall St., Brooklyn.

TOOL DESIGNERS.
APPLY EMPLOYMENT DEPARTMENT
AMERICAN MACHINE & FOUNDRY CO.,
56th St., between 1st and 2d Avs., Bklyn.

TOOL DESIGNER.
First-class designer for jigs and fixtures on small work for a quantity of interchangeable product; give, with first letter, full particulars as to age, nationality, experience, and salary desired. D. G., 208 Broadway, Brooklyn.

TRAVELING SALESMEN, RESIDENT MEN; LARGE CITIES; TO CARRY REPRESENTATIVE VEILING LINE; LIBERAL COMMISSION. H 44 TIMES.

TYPIST in advertising department of large daily newspaper; evening work; hours 3 P. M. to 10:30 P. M.; salary to start $18. E 858 Times Annex.

WINDOW TRIMMERS (2), experienced, also card sign writers; must be experienced in women's ready-to-wear; those inexperienced need not apply; good opportunity for advancement of managing specialty store if good results are shown. Bernhart's Corporation, 79 South High St., Columbus, Ohio.

YOUNG MAN.
TELEPHONE OPERATOR.
A large corporation will train several young men as telephone operators.
EXPERIENCE NOT NECESSARY.
Ages 18 to 21; excellent chance for advancement; hours from 5 P. M. to midnight; salary to start $12; permanent. K 741 Times Downtown.

YOUNG MAN, neat, progressive, who is seeking opportunity to learn sales work, by manufacturing concern; every chance for advancement; no experience needed; pay small to start and on strictly commission and bonus basis; prefer man just out school; do not answer unless willing start small work hard. Address P. W., 263 West 125th.

YOUNG MAN
to take charge of piece goods department, to buy and sell for cloak and suit house; one who knows the business from A to Z; wonderful opportunity to right party. W. F., 355 Times.

YOUNG MAN wanted to learn the investment security business with a view to becoming a security salesman; business experience unnecessary; must have attended regular day course in an accepted university; splendid opportunity for the right man. Address Y. M., P. O. Box 372, City Hall Station, New York.

YOUNG MAN, experienced in adjusting Singer and Wheeler & Wilson machines used in manufacture of ladies' shoes, willing to go out of town; steady work, chance for advancement; state age, experience, salary and full particulars. O 466 Times Downtown.

YOUNG MAN take charge of charging department wholesale jewelry and fancy goods house; must have executive ability in handling people; experience in this line preferred; state age and salary expected. D 137 Times.

YOUNG MAN, 25, educated, some business experience for office duties and shop direction; responsible position with good prospects. Address by letter only, stating full particulars and salary expected. Galvanotype Engraving Co., 216 William St.

YOUNG MAN, with knowledge of merchandise stock records; one with stationery experience preferred, but not essential; must possess executive ability; excellent opportunity for right man. Samuel H. Moss, 36 East 23d.

YOUNG MAN, OVER 17, TO ASSIST IN SALES OFFICE OF CHRISTIAN FIRM; HIGH SCHOOL EDUCATION PREFERRED. 1,737 BROADWAY, ROOM 202.

YOUNG MAN, 17-20, to start at bottom and grow up with a rapidly expanding organization; excellent opportunity to learn the iron and steel business; resident of Jersey City preferred; state age, education and salary desired. G 647 Times Downtown.

YOUNG MAN wanted as office assistant in large wholesale house; salary to start $16-$18; good opportunity for advancement; state age and experience. N 675 Times Downtown.

HELP WANTED—Male.

YOUNG MAN to assist generally around busy office; prefer young man with some knowledge of bookkeeping; chance for advancement; state age, experience and salary wanted. N 668 Times Downtown.

YOUNG MAN, about 16 or 17 years of age, in the mailing department of a manufacturer; experience unnecessary; must be well recommended; state salary expected. K 723 Times Downtown.

YOUNG MAN wanted as assistant stock clerk in stationery store; advancement to salesman assured. Unz & Co., 24 Broadway.

YOUNG MAN in office of large manufacturing plant; must be good penman, quick and accurate at figures; position permanent; state age, experience, and salary. P. L., 147 Times.

YOUNG MAN
as purchasing clerk; must have had experience in pick up buying and following deliveries on purchasing orders. S. P., 218 Times.

YOUNG MAN TO ASSIST IN OFFICE; MUST BE QUICK AND ACCURATE AT FIGURES, GOOD PENMAN. D. O., 209 CABLE BUILDING.

YOUNG MAN, well appearing and intelligent, for showroom and to make himself generally useful. Finklestein Skirt Co., 188 West 25th St.

YOUNG MAN, 18-21 YEARS,
stockroom experienced, hardware; good opportunity advancement. Sprague, 528 West 35th.

YOUNG MAN, strong, to assist in shipping room of large publishing house; salary $15 per week to start. Apply 9th floor, 244 5th Av.

YOUNG MAN—College student to assist in teaching English to foreigners in the evening. Call at Metropolitan School, 117 Rivington St., 9 to 12 A. M., 7 to 10 P. M.

YOUNG MAN as shipping clerk for Christian concern; silks; high school graduate with some business experience; bright, willing worker. F 46 Times.

YOUNG MAN, 17, with knowledge of typewriting, accurate at figures. Apply, stating references and salary. Box 664, 1,777 Broadway.

YOUNG MAN, 18-22, wanted by large firm; must be rapid, accurate at typewriting; reply, stating age, religion, references and salary desired. N 672 Times Downtown.

YOUNG MAN wanted; must be experienced in hosiery line, for all around inside position. W 374 Times.

YOUNG MAN take full charge of shipping and stock department wholesale clothing; experienced only. M. Kuttler, 467 Broadway.

YOUNG MAN for light porter work church furnishing department. Gotham Co., 5th Av. and 36th St.

YOUNG MAN, intelligent, bright, good penman, to learn clothing business; good opportunity. N 657 Times Downtown.

YOUNG MAN, make himself generally useful; shipping room. Apply with reference, Alexander Leather Goods Co., 20 East 17th.

YOUNG MEN, about 18, wanted for clerical work. Apply Room 407, 100 William St.

ATTENTION!
HIGH GRADE MEN ONLY.
H. W. Dubiske & Co., investment security house, now handling Stevens-Duryea, Inc., will add five (5) high grade men to their Madison Square sales force; an opportunity to connect with a commission firm where hard work and not experience will make you a Grade "A" man in the greatest of professions.
APPLY IN PERSON TO SUITE 1017, 225 5TH AV.

Instruction.

TWO NEW EXPORTING CLASSES.
One starts tonight, 5:15, other tomorrow, 7 P. M.; learn while earning; only practical school using documents of actual business transactions as examples; former graduates successfully placed; attend either class free; be convinced before joining; other new classes, convenient hours, forming; call or write for booklet.
EXPORT & IMPORT INST. 53 Park Row.

FOR WHAT ARE YOU BEST FITTED?
Not one person in twenty is in the right work. Our vocational analysis, based on known scientific laws, will determine your abilities and the vocation in which you will achieve greatest success. Call here for details. No obligation involved. Booklet "K" on request. MERTON INSTITUTE, 96 5th Av. (at 15th St.), New York. Tel Chelsea 4054.

OPPORTUNITY, advancement, prestige await the accountancy-trained man; investigate the advantages of this training for yourself. For 32-page bulletin giving details of evening classes in Accountancy and Business Administration (Pace Courses) and for admission cards to opening lectures, address F. P. Lamphear, 215 West 23d St., New York; A. I. Hardy, 55 Hanson Pl., Brooklyn.

PUBLIC SPEAKING.
Men who can talk effectively to others, singly or in groups, are needed in business. Write or telephone (Cortlandt 1465) for informative booklet No. 10, "Talking to Others." Ask also for details of special Saturday afternoon class in public speaking, now forming. Pace & Pace, 30 Church St., N. Y.

SPANISH CLASSES FORMING.
Early evening Spanish classes are now forming at Pace Institute. Instruction both for beginners and advanced students; instructors are experienced in teaching their own language to English-speaking students. Write for descriptive folders. Pace & Pace, 30 Church St., New York.

BOOKKEEPER—Get out of the rut; become a certified public or cost accountant; go into business for yourself; demand for expert accountants exceeds the supply; our graduates earn over $5,000 yearly; learn at home in spare time by our easy system; send for booklet and special offer. Universal Business Inst., 100 Pullman Bldg., New York.

LEARN EXPORT ADVERTISING.
Export expansion requires men to place advertising; absolutely new field; no domestic advertising experience or knowledge of languages necessary; class starts Wednesday 6 P. M.; attend lesson free or write.
DE CASTRO-MILLS, 53 PARK ROW.

LEARN TIRE REPAIRING.
Tire repairing (vulcanizing) means an opportunity to start for yourself or learn a good trade; newly equipped school; attend any time, day or evening; individual instruction; rapid progress; get booklet and pass. Educational Dept., 302 West 57th St., N. Y.

ACCOUNTANCY.
New Mid-Winter classes are now forming; day or early evening sessions; write for helpful booklet, "Your Post-War Opportunity," and Bulletin 25. Pace & Pace, 30 Church St., N. Y.

EARN $35-$100 A WK.—Learn motion picture, commercial and portrait photography; 3 months' course. Free Catalogue "T." N. Y. Inst. of Photography, 141 W. 36th St., N. Y.; 505 State St. (opp. L. I. Terminal), Bklyn.

POSITION GUARANTEED.
$25, Mon., Jan. 12, day or night, pays for short secretarial course in stenography, typewriting, telegraphy. Est. 1884. Gaffey's School, 5 East 35th St., near 5th Av.

ACCOUNTING.
Auditor can accommodate few more students in private new evening study group downtown accountant. Room 1024, Tribune Bldg.

ITALIAN — Individual expert instruction; Tuesday, Thursday, 7:30 to 9:30 P. M. Educational Dept., West Side Y. M. C. A., 302 West 57th St., New York.

LEARN TO BE A CHAUFFEUR—Pleasant and profitable work; day and evening classes. Send for free booklet and visitor's pass. West Side Y. M. C. A., 302 West 57th.

LEARN motion picture and studio photography; earn $35 to $200 weekly; day, evening; easy payments. Brunel, 1,269 Broadway.

AUTOMOBILE COURSE $60.50. Bedford Branch Y. M. C. A., 1,121 Bedford Av., B'klyn, Dept. C.

Employment Agencies.

DRAFTSMEN, Thread Gauge Makers, $90; Gauge designers, Machine tool designers, $50 detailers; Bookkeepers, ledger work, $25, good handwriting; bank bookkeeper's assistant, receiving teller experience, $1,200; bank clerks inexperienced, $900; experienced, $1,000. Sterling Agency, 47 West 42d.

SALESMAN for printing business; good proposition to reliable party; salary. Beers Agency, Room 401 Flatiron Building.

AUTOMOBILE EXCHANGE.

ABBOTT 1919 SPORT.
CADILLAC 1919 7-PASS. TOURING.
CADILLAC 1919 4-PASS. TOURING.
CADILLAC 1919 4-PASS. SPORT.
CADILLAC 1919 VICTORIA.
PACKARD 1918 Fleetwood Town Brougham.
PACKARD 1918 FLEETWOOD ROADSTER.
PACKARD 1918 3-35 TOURING.
PIERCE-ARROW 1920 Dual Valve Touring.
PIERCE-ARROW 1919 Dual Valve Touring.
PIERCE-ARROW 1918 Suburban Sedan.
PIERCE-ARROW, Series B-4, Limousine.
MERCER 1920 4-PASS. SPORT.
MERCER 22-73 SPEEDSTER.
MERCER 1917 4-PASS. SPORT.
STUTZ 1918 4-PASS. SPORT.
STUTZ 1918 ROADSTER.
STUTZ 1918 SPEEDSTER.
HUDSON WALTON SPEEDSTER.
OWEN MAGNETIC 1919 SUBURB. SEDAN.
LANCIA 1917 LOCKE SEDAN.
CUNNINGHAM 1918 SUBURBAN SEDAN.
PEERLESS 1919 4-PASS. COUPE.
SINGER 1918 4-PASS. SPORT.
FIAT 1915 FLEETWOOD ROADSTER.
KISSELL 1919 4-PASS. SPECIAL.
BIDDLE 1918 4-PASS. SPORT SEDAN.
Cars Guaranteed 4 Mos. Immed. Delivery.
BURRELLE, 1,700 Broadway, 5th floor.

AUTOMOBILE EXCHANGE.

APPERSON 1919 4-passenger Sport.
ROLLS-ROYCE Cabriolet (collapsible Land.)
CADILLAC 1919 4-pass. Touring (phaeton).
CADILLAC 1919 4-pass. Victoria Coupe.
CADILLAC 1917 4-pass. Roadster.
CHALMERS 1917 7-pass. Touring.
CHANDLER 1919 7-pass. Touring.
CHANDLER 1917 4-pass. Chummy Roadster.
DANIELS 1918 7-pass. Touring.
HUDSON 1918 4-pass. Sport.
HUDSON 1918 4-pass. touring, Limousine.
HUDSON 1917 7-pass. Touring.
HUDSON 1917 7-pass. Sedan.
LANCIA 4-pass. Roadster (with starter).
LEXINGTON 1918 7-pass. Touring.
MERCER 1917 5-pass. Touring.
OVERLAND 1917 5-pass. Sedan.
PACKARD 1917 7-pass. Touring.
PACKARD 1916 7-pass. Touring.
PIERCE-ARROW 1918 4-38, Town Brougham.
PIERCE-ARROW 1916, 3-38 Limousine Land.
PIERCE-ARROW 1916 3-38 5-pass. Touring.
STUTZ 1919 2-pass. Roadster.
WINTON 1917 7-pass. Touring.
HERMAN KARP, INC.,
1,676 B'way. Circle 65. Open Evenings.

BUICKS, 1918 and '17 Sedans, Coupes, Tourings and Roadsters. CADILLACS, 1918 and '17 Sedans, Limousines, Victorias and Tourings. DODGES, 1918 Sedans and Roadsters. FORD, 1918 Coupe. FRANKLINS, 1918 and '17 Sedans. HUDSONS, 1919-18 and '17 Sedans, Limousines, Cabriolets and Tourings. Mechanically perfect. Guarantee given.
DON'T PAY BROADWAY PRICES.
WE WILL SAVE YOU 25%
AUTOMOBILE WAREHOUSE CO., INC.,
216 West 58th St., near B'way. Circle 1417.

BUICK 1918 7 PASSENGER TOURING.
CADILLAC TYPE 57 SEDAN.
CADILLAC TYPE 57 VICTORIA.
CADILLAC TYPE 57 TOWN CAR.
CADILLAC TYPE 57 TOURING.
CUNNINGHAM "V-3" TOURING.
MARMON 1919 "34" CHUMMY.
MERCER 1919-1918 SPORTING 4 PASS.
STUTZ SPECIAL COUPE.
PIERCE-ARROW "66" TOURING, SERIES 4
SCHOONMAKER & JACOD,
1,700 Broadway. 'Phone Circle 3323-3324.

BUICKS, 1919-1918 TOURINGS.
Roadsters. Flack, 1,700 Broadway, 3d floor.

BUICK, 1918 sedan, 1920 coupe; bargains. Cook & Macconnell, 630 5th Av.

CABRIOLET BODY, latest type, in fine order, $1,000. Brooks, Ostruk Co., 225 West 66th St. Telephone Columbus 947.

CADILLAC 1919 Victoria, excellent shape.
CADILLAC 1919 Touring, 7-passenger.
CADILLAC 1917 Amesbury, suburban.
CUNNINGHAM 1918 Brougham town car.
HUDSON 1919 Coupe, 4-passenger.
PIERCE-ARROW 6-48, 7-passenger.
PACKARD 3-35 Tour.; also 2-25 Sedan.
PACKARD 1919, 3-35 Fleetwood Coupe.
PACKARD 1919, 3-35 Dunham body cabriolet.
PACKARD 1919, 3-35 Fleetwood Runabout.
HYGRADE AUTO EXCHANGE, INC.,
802-806 7th Av., Cor. 52d. Tel. Circle 1964.

CADILLAC 1919 sedan.
CADILLAC 1919 town car.
PEERLESS 1919 coupe.
PACKARD 1918 3-35 limousine.
FRANKLIN 1917 limousine.
CHANDLER 1918 sedan.
LOCOMOBILE 1917 limousine.
CHANDLER landaulet.
CHANDLER 1919 touring.
STUTZ 1919 speedster.
STUTZ 1918 speedster.
HUDSON 1918 landau roadster.
MARMON 1918 touring.
NATIONAL 1918 4-passenger, sport model.
OLDSMOBILE 1918 4-passenger, sport model.
WILLYS "6" 1918 touring.
MERCER 1917 4-passenger sport.
STUTZ 1916 roadster.
NEW YORK MOTOR CAR EXCHANGE,
19-21 West 62d St.
Phone 7441-7442 Columbus.

CADILLACS.
Type 57 Landaulet Limousine, 7-pass.
Type 57 Victoria, 4-pass.
Type 57 Touring, practically new.
Type 57 Roadster, practically new.
Type 55 Victoria, 4-pass.
Type 55 Touring, 7-pass.
NEWARK BRANCH
DETROIT CADILLAC MOTOR CAR CO.,
536 Broad St., Newark, N. J.
Tel. Mulberry 3240. Used Car Dept.

CADILLAC Victoria, Type 57.
CADILLAC 4-pass. Touring, Type 57.
CADILLAC Sedan, Type 55.
CADILLAC Limousine, Type 55.
CADILLAC Town Landaulet, Type 55.
CADILLAC 4-pass Touring, Type 55.
CADILLAC Limousine, 1916.
PEERLESS 1918 Sedan.
PIERCE, Series C Limousine, 38.
PACKARD AUTO EXCHANGE CO.,
10 West 60th St. Columbus 5078.

CADILLACS, Series 57.	All Types.
1918 STUTZES.	ALL TYPES.
1917 MERCERS.	ALL TYPES.
1919 CHALMERS.	ALL TYPES.
1918 FRANKLINS.	ALL TYPES.

1919 NATIONAL TOURING & SPEEDSTER.
1918 MURRAY TOURING & ROADSTER.
1918 PREMIER TOWN CAR.
S. G. V. TOWN CAR, FLEETWOOD.
LOBELL-ABORN,
237-239 West 55th St.

CADILLAC limousine-landaulet; present series; plush velour lining; paint like new; Westinghouse shock absorbers; Royal cord tires with spare; immediate delivery. Also, Cadillac "57" 7-passenger suburban; velour upholstery, seats facing forward. Cadillac Auto Exchange, 56th St., corner 7th Av. Circle 5308.

CADILLAC 1918 Victoria, second series, original paint; excellent condition; at a sacrifice; will consider trading.
COLE USED CAR DEPT.,
226 West 56th St. 510 Circle.

CADILLAC VICTORIA COUPE, 1919. Almost new; run 3,020 miles; striped velour upholstery, cord tires, one extra, tan linen seat covers, bumper, Pyrene; sacrifice. Circle 2131. Apt. 8 B.

CADILLAC, 5 passenger sedan, excellent condition; fully equipped; no reasonable offer refused. Kennard, Tel. Morningside 2690.

CADILLAC, Victoria, late 57 model, newly painted; five good tires; motor perfect; $3,300, positively no less; considered a real bargain. Burrelle, 1,700 Broadway, 5th floor.

CADILLAC 1919 Sedan; like new in appearance and condition; consider trade.
COLE USED CAR DEPT.,
226 West 56th St. 510 Circle.

CADILLAC 1916 brougham, good condition, fully equipped, $1,800. Inquire Siegel Cohen, 119 Bleecker St. Phone Spring 1854.

CADILLAC, model 57, touring; overhauled and painted; sell reasonable. 2180 Madison Square.

CADILLAC, Type 57 Sedan, second series; has had little use; an exceptional bargain; no dealers. "Cadillac," 184 Times.

CADILLAC 1918, Series "57" sedan; bargain. Cook & Macconnell, 630 5th Av.

CADILLAC VICTORIA, Series 57; will sacrifice for immediate sale. Call Circle 1582.

CADILLAC 57 touring; a bargain. Phone Circle 1582.

CADILLAC LIMOUSINE 1918; guaranteed perfect. Circle 1582.

CADILLAC, 1918 "57" touring car; bargain. Cook & Macconnell, 630 5th Av.

CHANDLER sedan, 1917; first-class condition; $1,275. Phone Madison Square 5486.

CHEVROLET—RARE BARGAIN.
Baby Grand model; practically new; any demonstration desired; must sacrifice; cash or easy terms. 351 East 149th St., Bronx. Phone Melrose 10032.

CHEVROLET, ALL 1920 MODELS.
Sedans, tourings, coupes, roadsters, taxis, delivery cars, ton-trucks; easy terms. Authorized Chevrolet Sales Service, 351 East 149th, Melrose 10032.

CHEVROLET Sedan, largest size Baby Grand; perfect condition; good car for doctor. Campbell Real Estate office, 400 East 150th St.

CHEVROLET Baby Grand sedan 1919, practically new; cost $2,100 with extras; will sell $1,400. Sig Weisenberger, 16 West 33d.

COLE eight, touring; very fine condition; must be seen to be appreciated. The Winton Company, Broadway, at 70th St.

DODGE sedan or touring car contract for sale; immediate delivery. Phone Spring 9100, D. Klau.

DODGE delivery automobile, 1919 model; like new; used four months; retiring from business. 1,501 3d Av.

DODGE SEDAN, 1918; perfect condition; reasonable. Smith, 154 West 124th. Morningside 151.

ESSEX SEDAN—DELIVERED LAST AUGUST; PERFECT CONDITION THROUGHOUT; REASONABLE. PHONE PROSPECT 598.

FORDS—Touring, roadsters, suburban coupelet, commercial. 20th Century Auto, 250 West 54th St.

FORD CARS ON EASY TERMS.
$175 down, balance $10 weekly; immediate delivery. N 1224 Times Bronx.

FRANKLIN town car; custom body; Model 8; excellent condition. Telephone Greeley 3794.

HUDSON SEDAN, 1917 MODEL.
An opportunity is offered to quick buyer to take prettiest car in New York City at a bargain price. Ask for Mr. Mayer's car. Garage, 415 East 54th.

HUDSON four-door sedan; excellent condition; must be seen to be appreciated. The Winton Company, Broadway, at 70th St.

HUDSON, Model T, town laudaulet, bargain, $1,500; no dealers. John Schwarts, 490 Riverside Drive or Tel. Rector 10.

HUDSON 1917 sedan, J model. Harris, 1,700 Broadway. Circle 1582.

HUDSON runabout landau 1919; will sacrifice. Circle 1582.

LEXINGTON Berlin Sedan, 1919; reasonable; condition good. Miss Whitney, Tel. 171 Astoria.

LIBERTY 1918 touring, in excellent mechanical condition and fully equipped; cheap. Studebaker Rebuilt Car Dept., 1,751 Broadway.

LIBERTY limousine 1917; will sacrifice; private. Mr. H. Roamer, 912 Bedford Av., Brooklyn. Tel. Williamsburg 3708.

AUTOMOBILE EXCHANGE.

MARMON 1917, 7 passenger limousine; excellent running order; fully equipped; owner going abroad; no reasonable offer refused. E. Morrison, Tel. 9680 Morningside.

MARMON 34 town car; extra Victoria top; bargain. Can be seen 201 West 64th St. Bonham.

MERCEDES, sedan limousine; very late model; beautiful 6-passenger; Holbrook body; price $3,200. Owner in California. Telephone during business hours, John 1919.

MERCIER 1918 SPEEDSTER.
Wire wheels, collapsible top; practically new. Mr. C. L. Crovat. Columbus 2127.

NASH 1918 SEDAN.
Beautiful 6-passenger, looks like new car, condition perfect; guaranteed. Mrs. Hayman, 222 Riverside Drive. Phone 6374 Riverside.

OAKLAND SEDAN, 1919, almost new; reasonable. Smith, 154 West 124th. Morningside 151.

OAKLAND—Business obligations compels me to sacrifice my 1920 six coupe, just delivered; never used. Telephone Audubon 5790.

OLDSMOBILE Coupe; done 6,000 miles; A-1 shape; make fine doctor's car; only reason for selling, bought larger car. Downey, Broadway Garage, West 84th St.

OVERLAND SEDAN.
four-cylinder, 1920 series, extra tire, one extra wire wheel, motometer; car brand new; will sacrifice on account of leaving town. Telephone owner, G. O. Smith, Hanover 1600, for demonstration.

OVERLANDS AND WILLYS-KNIGHTS.
Reconditioned; all models. Open evenings. Willys-Overland, Inc., Broadway & 50th St.

PACKARD 1918 SEDAN CAR.
Owner, going South, will sell practically new car, equipped the finest; no reasonable offer refused. Seen at Premier Auto Painting, 136 West 52d St., 8th floor.

PACKARD 1919 sedan; excellent condition; will sacrifice, for cash. F. V., 146 West 39th St.

PACKARD hearse, 6-48, including drapery. John J. O'Hara, 309 Washington St., Hoboken. Telephone Hoboken 2263.

PACKARD TWIN, beautiful brougham landaulet; six wire wheels; bargain. Phone Orchard 5611.

PACKARD 1917, 2-35, limousine; practically new. Phone Columbus 4986.

PACKARD 1918, 3-25 4-passenger Chummy; perfect car. Meyers, Columbus 9086.

PIERCEARROW dual valve Delco 6-pass. T.
PIERCE-ARROW dual valve 7-pass. tour.
PIERCE-ARROW 1918, 48 H. P. coupe.
PIERCE-ARROW 1917, 48 H. P. landaulet.
PIERCE-ARROW 1917, 48 H. P. limousine.
PIERCE-ARROW 1917, 66 H. P. 7-pass. tour.
PIERCE-ARROW 1917, 38 H. P. 6-pass. tour.
PIERCE-ARROW 1917, 38 H. P. town car.
PIERCE-ARROW 1917, 38 H. P. brougham.
PIERCE-ARROW 1917, 38 H. P. 5-pass. tour.
PIERCE-ARROW USED CAR EXCHANGE,
on Broadway, Cor. 57th St. Circle 157.

STEARNS-KNIGHT, 8 CYLINDERS
1917 MODEL LANDAULET
PRICE—$1,000 CASH
Has been recently overhauled and is in excellent mechanical and running condition. Purchase price includes many extras, all in good condition.
DEMONSTRATION CHEERFULLY GIVEN.
CHARLES L. GREENBAUM,
Metropolitan Distributors Company.
535 West 38th St. Telephone Longacre 1850.

STEARNS KNIGHTS.
1920, 4-Cyl. 5-pass. Slightly used.
1918, 4-Cyl. 5-passenger.
1917, 4-Cyl. 5-passenger. PRICES
1916, 4-Cyl. 5-passenger. RIGHT.
1915, 4-Cyl. 5-passenger.
STEARNS COMPANY,
415 West 55th St. Phone Columbus 7600.

STEARNS-KNIGHT automobile for sale, four-cylinder, coupe; in good condition; new battery; three new tires; no dealers. Phone Main 56.

STUDEBAKER, practically new 1919 big six 7-pass. touring, driven only 2,830 miles and fully guaranteed by factory; you can save $550 and get immediate delivery on this car, which we cannot distinguish from brand new. Studebaker Corp., 1,751 Broadway. See Mr. Christie.

STUDEBAKER, beautiful 1919 light six 5-pass. touring, used very little, in perfect condition and fully guaranteed; you can save $525 and get immediate delivery if you act quick. Studebaker Factory Branch, 1,751 Broadway. See Mr. Christie.

STUDEBAKER—1917 Studebaker six touring, with Winter top, in beautiful condition throughout; this car has been thoroughly overhauled, refinished and carries factory guarantee. Studebaker Rebuilt Car Dept., Broadway and 56th St.

STUDEBAKER, $685 buys an economical family car, accommodating seven passengers; this car has been overhauled, refinished and carries factory guarantee; absolutely the best value in New York. Studebaker Rebuilt Car Dept., 1,751 Broadway.

STUDEBAKER Limousine, late 18 series six-cylinder limousine, in beautiful condition throughout and fully guaranteed; new model, costs $4,650; Special sale price, $1,685. Studebaker Rebuilt Car Dept., Broadway and 56th St.

STUDEBAKER Coupe 1917, 3-pass., inclosed car, overhauled, refinished and fully guaranteed; special sale price, $885. Studebaker Corp., Broadway and 56th St.

STUTZ late 1917, four-passenger, in beautiful condition. Studebaker Rebuilt Car Dept., 1,751 Broadway.

STUTZ, 1919 Bulldog, also runabout; bargains. Cook & Macconnell, 630 5th Av.

WILLYS-KNIGHT coupe, model 84; perfect condition; will sell for $1,200 to quick purchaser account going South; no dealers. Cornell Emery, 25 West Broadway, New York City.

WILLYS Six, 1918, 7-passenger; perfect condition; price $1,050. John J. O'Hara, 309 Washington St., Hoboken. Telephone 2263.

ROADSTERS, two and three passengers, all late models, overhauled, refinished and fully guaranteed by manufacturer, $550 to $1,275. Studebaker Rebuilt Car Dept., 1,751-3 Broadway.

ALL WINTER AUTOS SACRIFICED!
LOCOMOBILE "48" SEDAN; CADILLACS (1918-1917-1916) SUBURBANS, LIMOUSINES, LANDAULETTES, VICTORIAS, TOWN CARS, $1,650 UP. (OTHERS). EASY PAYMENTS ARRANGED.
JANDORF AUTOMOBILE CO., 1,763 BROADWAY.

Automobile Bodies.

NEW SEDAN BODIES
for Packard and Cadillac touring chassis. LeRoy M. Gross, 1,778 B'way. Circle 4528.

Automobiles for Rent.

BROUGHAM—Beautiful standard eight, by month; Westinghouse shock absorbers. Richardson, Columbus 3163.

PACKARD twin 1917 limousine; hour, day, month. Andrews. Tel. Columbus 8785-7606.

PACKARD TWIN SIX LANDAULET for hire by the month; first-class condition; owner drives. Phone Academy 389.

PACKARD limousine brougham; pretty turnout; $375 monthly; family service. Circle 1868.

PACKARD twin sixes to hire; superior service; sensible rates. C. M. & G. V. Williamson, 204 West 43d. Phones 4219-3530 Bryant.

LIMOUSINE for hire; careful chauffeur; hour, week, month; $3 hour. Plaza 5435.

Automobiles Wanted.

AUTOMOBILE department of Charles Shongood, 539-541 Broadway, New York, buys cars outright or advances 80 per cent. of the appraised value; the balance, less commission, upon the prompt sale of cars; investigate our facilities. Telephone Spring 4566-4567.

$4,500 CASH OFFERED FOR 1919 PIERCE-ARROW, 38 H.P. SEDAN OR SUBURBAN 5-PASSENGER, IN PERFECT CONDITION; PRINCIPALS ONLY; NO DEALERS. W 368 TIMES.

Wanted—Roadster, 3 or 4 passenger; private party; spot cash. Highwood, 25 Buell Place, East Elmhurst, Long Island.

Motor Trucks.

FOR SALE, 20-USED
FORD SMITH FORM A TRUCKS
A reputable concern is disposing of the above cars to be replaced by heavier equipment; will sell singly or in quantity; quick clean-out desired. Call Pennsylvania 5100, Extension 51.

DIAMOND T MOTOR TRUCK for sale; 3½ tons; has been used one year, but in splendid condition; price, $3,000. N 572 Times Downtown.

REPUBLIC 2-ton 1918 model dump body; good condition; sold on terms. Full particulars, S 4 Times.

HURLBURT, factory rebuilt 5-ton dump body, 1918 model; reasonable; sold on terms. Full particulars, S 5 Times.

REPUBLIC 3½-ton late 1919 model dump body; excellent condition; sold on terms. Full particulars, S 6 Times.

BETHLEHEM 2½-ton 1918; little usage; sold on terms. S 3 Times.

Automobile Instruction.

AUTOMOBILE KNOWLEDGE
is a valuable asset to increase your earnings. Learn at New York's most complete school. Mechanical course, $66; with Driving, $90. Write for Catalogue I, or phone 5270 Circle.
STEWART AUTOMOBILE SCHOOL,
225 West 57th St., at Broadway.

AUTO SCHOOL, WEST SIDE Y. M. C. A., 302 W. 57th St.—Largest and best school in U. S. Send for booklet and pass. Tel. Columbus 7920. Special classes for ladies.

AUTOMOBILE EXCHANGE.

Automobile Instruction.

ATKINSON AUTO SCHOOL, 235 West 50th St.—Superior instructors guarantee you expert knowledge; inspect equipment or write for booklet; ladies' classes.

Automobile Accessories.

GENTLEMAN'S fur-lined overcoat, $50; chauffeur's Eskimo fur coat, $25; bear automobile lap robe, $30; seal collars for men's overcoats, $12; Alaska seal cap, $8. Sipp, 862 West End Av.

FOR SALE.

Cash register, in excellent condition; three drawers; electrically operated; especially adapted for newspaper counter work; will sell reasonably on account of change in system. P 122 Times.

Finest linen fancy table cloth in the United States; can be seen day or evening at Little Gift Shop, 2,442 Broadway, at 90th St.; price $1,500, worth $3,000.

Elliott-Fisher billing machine complete with desk; bought in September; cost $350; make offer. Masback Hardware Co., 82 Warren St.

Machines for sale, 30 chain stitch, and tables; also 2 motors and Eastman cutting machines. Phone Canal 9446.

Showroom fixtures, partitions, 31-15 machines for sale cheap. 118 West 27th, top floor.

For Sale, Cheap—Bakers' counters, bread racks, &c., in first-class condition. 2,766 Broadway at 106th St.

Furniture.

Willow and Reed Furniture for all purposes direct from factory; largest selection; immediate delivery; lowest prices; imported French chairs, $9 up. Long Beach Willow Factory, 233 East 41st St.

Beautiful dining room set, inlaid mahogany, 11 pieces; owner will sell for $1,250. Can be seen and purchased Broadway Art, 2646 Broadway, near 100th St. No dealers.

For Sale—Furniture of apartment, consisting of piano, rugs, furniture, and pier glass; no dealers. Monday-Tuesday after 9 A. M., R. Goldstein, 264 West 24th.

SECOND-HAND OFFICE FURNITURE AND ENTIRE DICTAPHONE OUTFIT FOR SALE. INQUIRE AT ROOM 1313, 299 BROADWAY.

Don't sell your household furniture, carpets, rugs, silver, linens, bric-a-brac, &c., before getting my estimate. May, 2,236 Broadway. Phone Schuyler 5503.

Contents of elegant residence for sale. Monday, from 10-12, 2-5, 43 West 76th St. Phone Schuyler 7153.

A grand opening sale of desks and office furniture. LAPEDES, 58 Pearl St.

Oriental rugs, any condition, bought for cash. Basmajian, 30 W. 46th. Bryant 5101.

Purchase and Exchange.

Highest cash price paid for furniture, contents of houses, hotels, apartments; pianos, books, carpets, works of art. A. Jones, 161 East 125th. Telephone 2787 Harlem.

Wanted—Dictaphones, second hand, two transcribing and three dictating; must be in good condition; give number of machine and price in first letter. James Manufacturing Co., Elmira, N. Y.

TYPEWRITERS FOR RENT.
ALL MAKES. ALL SIZES.
Rental applied on purchase price.
Phone Worth 573. Quick auto service.
Lincoln Typewriter Co., 298 Broadway, N. Y.

Big Bargains—Slightly used office furniture, oak or mahogany; desks, chairs, files, tables, leather furniture, typewriters, adding machines, multigraphs, safes. Nathan's, 452 Broadway.

Wanted—Pay full value contents apartments, houses, pianos, books, paintings, bric-a-brac. Miller, 120 University Place. Stuyvesant 3793.

Highest cash for furniture, contents houses, apartments; pianos, china, rugs, bronzes. Pelson, 157 East 47th. Tel. Stuyvesant 5577.

Wanted, one 2,500 to 3,000 pound steam drop hammer, new or second-hand; good condition. X 419 Times Annex.

Spot cash for household furniture. Boneparth, 155 East 125th St. Tel. Harlem 1299.

BANKRUPTCY NOTICES.

AT A STATED TERM OF THE UNITED States District Court, held in and for the Southern District of New York, at the Federal Court House, in the Borough of Manhattan, City of New York, on the 3d day of January, 1920.—Present: Hon. Julius M. Mayer, District Judge.—In the matter of JOSEPH DOKMAN AND SAM ZAROOR, individually and as copartners, doing business as DOKMAN & ZAROOR, Alleged Bankrupts.

It appearing to my satisfaction from the petition and affidavit of George A. Ferris, hereto annexed and duly verified, that a petition was duly filed in this court on the 16th day of December, 1919, praying that the above-named Joseph Dokman and Sam Zaroor, individually and as copartners, doing business as Dokman & Zaroor, be adjudged bankrupts and that a subpoena directed to said alleged bankrupts was duly issued out of this court to the Marshal of this district and that the said Marshal has been unable to serve the same upon the alleged bankrupts, and that the said alleged bankrupts are not now within the district so that personal service can be made upon them and that the said alleged bankrupts are in Cincinnati, Ohio.

Now, on motion of Ferris, Dannenberg & Ansbacher, attorneys for the petitioning creditors, it is

Ordered, that the above-named alleged bankrupts plead or answer on or before the 23d day of January, 1920, to the petition herein filed in the office of the Clerk of this court on the 16th day of December, 1919; and in case of their failure to plead or answer thereto, adjudication shall be made against them according to the prayer of said petition.

And it is further ordered that this order be published in The New York Times once a week for two successive weeks, said publication to commence not later than the 5th day of January, 1920, and that copy of this order be mailed to the said alleged bankrupts, to wit: To Joseph Dokman, No. 140 East 3d Street, Cincinnati, Ohio, and to Sam Zaroor, No. 140 East 3d Street, Cincinnati, Ohio, on or before the date of the first publication.

Dated January 3d, 1920.
JULIUS M. MAYER,
U. S. D. J.

BANKRUPTCY SALES.

IN THE DISTRICT COURT OF THE United States for the Southern District of New York. In Bankruptcy. In the matter of CHARLES W. HARRIS, doing business as C. W. Harris & Co., Bankrupt.—Charles Shongood, U. S. Auctioneer for the Southern District of New York in bankruptcy, sells this day, Monday, Jan. 12th, 1920, by order of the Court, at 10:30 A. M., at 539 Broadway, Borough of Manhattan, all the right, title and interest of the Trustee in and to Certificate No. 716 of the Canadian Gold and Silver Mining Co. for 5,000 shares, Certificate No. 3325 of the Nevin Electric Survey Company for 100 shares, Certificate No. 2634 of the Nevin Electric Survey Company for 100 shares, Certificate No. 537 of the Montana Consolidated Copper Co. for 100 shares, Certificate No. 536 of the Montana Consolidated Copper Co. for 100 shares, Certificate No. 1848 of the Submarine Boat Corporation for 2 shares (Temporary Voting Trust Cert.), Certificate No. H59386 of American Telephone & Telegraph for one share, Certificate No. 04598 of United Profit Sharing Corp. for 35 shares of capital stock, Certificate No. 1071 of Alliance Film Corporation for 100 shares, Certificate No. 1070 of Alliance Film Corporation for 100 shares, Certificate No. 1302 for one share of International Mercantile Marine, Certificate No. 86 for 200 shares Mount Tritle Copper Co., Certificate No. 4767 for one share of Aguacate Mines, Certificate No. 26010 (temporary certificate) for 2 shares of Corp. for R. & H. stock (Riker & Hegeman), Certificate No. 4434 (Voting Trust Certificate) for three shares of Triangle Film, Certificate No. 149 for 200 shares of Prudential Film Corporation, List of Customers of C. W. Harris & Co., and prices paid re Silver tip, Certificate No. 15105 for five shares Coal Lands Securities Co., Certificate No. 9971 for 10 shares of Midwest Oil Co., Certificate No. C19335 for ½ share of International Educational Pub. Co., Certificate No. 1440 of Consolidated Copper Mines Co. for 1¼ shares, Certificate No. 523 for 250 shares Red Hill Ext. Gold Mines Co., Certificate No. 1181 of Oom Paul Con. Min. Co. for 100 shares, Certificate No. 48 of Mandarin Mines for 100 shares, Certificate No. 173 of Mandarin Mines for 200 shares, Certificate No. 767 of East Caledonia Mines Co. for 100 shares, Certificate No. 240 of United Motion Picture Co. for 500 shares.
CHARLES L. BROOKHEIM, Trustee.
JULIUS J. POPPER, Attorney for Trustee, 291 Broadway.
MACGRANE COXE, Referee in Bankruptcy, 233 Broadway.

IN THE DISTRICT COURT OF THE United States for the Southern District of New York.—In Bankruptcy.—In the matter of BENJAMIN KARP, Bankrupt.—Chas. Shongood, U. S. Auctioneer for the Southern District of New York in bankruptcy, sells this day, Monday, January 12, 1920, by order of the Court, at 10:30 A. M., at 539 Broadway, Borough of Manhattan, assets of the above bankrupt, consisting of four fur coats, two fur capes, three fur scarfs, two fur muffs.
RAYMOND J. KNOEPPEL, Trustee.
ARTHUR L. ROSS, Attorney for Trustee, 100 Broadway, New York.
Referee in Bankruptcy, JOHN J. TOWNSEND, 31 Nassau Street, N. Y. C.

IN THE DISTRICT COURT OF THE United States for the Southern District of New York.—In Bankruptcy.—In the matter of WELLERS BOOTERIE, Inc., Bankrupt.—Chas. Shongood, U. S. Auctioneer for the Southern District of New York in bankruptcy, sells Monday, January 26, 1920, by order of the Court, at 10:30 A. M., at 539 Broadway, Borough of Manhattan, assets of the above bankrupt, consisting of spats.
THOMAS H. MATTERS, JR., Trustee.
EUGENE L. BONDY, Attorney for Trustee, 366 Broadway, New York.
MACGRANE COXE, Referee in Bankruptcy, 233 Broadway.

LOST AND FOUND.

Fifty-five cents an agate line.

LOST—Lady's hand bag, containing purse, with money, signed railroad commutation tickets, Elizabeth, N. J., woman's club membership ticket, three pairs eye glasses, &c., probably left in dressing room Plaza Hotel, 1 o'clock, Jan. 11; liberal reward paid. Return to National Republican Club, 56 West 40th St.

LOST—Jan. 10; $50 reward; large oval-shaped opal set around with diamonds, dropped somewhere between Penn. Station, Strand Theatre, Stern's and Madison Square Garden. Notify 24 Bowne Av., Flushing. Telephone 245 Flushing.

LOST—Friday evening in the vicinity of 143d St. and Convent Av., gentleman's gold watch. Suitable reward, if returned to George O'Donnell, 477 West 143d St.

LOST—Thursday, 4:30 P. M., between 139th St., Broadway, and 137th St., Broadway, gold bar pin, with blue stone; great sentimental value to owner; reward, full purchase price. Phone Chelsea 138.

LOST—Lady's wrist watch, plain gold, inscription S. to M.; black ribbon wrist guard; Sunday night, Jan. 4, at Winter Garden Theatre; liberal reward. Phone Spring [illegible], Mr. Nettler.

LOST—Will person who found envelope and papers of D., L. & W. R. R. Co., lost on Saturday afternoon on John St., please communicate with me? Reward. G 735 Times Downtown.

LOST—Monday, Jan. 5, on Boston Post Road, between Greenwich and Westport, black patent leather suitcase filled with woman's apparel; reward. Hincke Bros. & Co., Bridgeport, Conn.

LOST Thursday, about 4:30 P. M., between 139th St., Broadway, 137th St. subway, gold bar pin, blue stone; great sentimental value to owner; reward, full purchase price. Phone Chelsea 138.

LOST—Hudson Bay seal muff, between Amsterdam Theatre and corner 43d St. and Broadway, boarding Broadway surface car, Saturday, Jan. 10; reward. Mrs. J. D. Burr, 454 Riverside Drive.

LOST—Friday evening in taxi, Hotel Marie Antoinette to 55th St., tortoise shell handle umbrella, gold monogram "H. T." Send same to Room 230, Hotel Savoy. Reward.

LOST—Saturday, two envelopes containing Liberty bond, war savings certificates bearing name Jessie R. Newsom; liberal reward. 58 East 86th. Lenox 2608.

LOST—Diamond pin, crescent shape, with bow and knot ends, on Saturday evening, between East 79th and West 89th. Liberal reward. Berg Bros., 478 Broadway.

LOST—Certificate No. 0581 for 50 shares of Caddo Central Oil, in the name of Edward Savitcky. Notify J. H. Sulzbacher Co., 111 Broadway.

LOST—Black fur scarf, between Tompkins and Kosciusko and Nostrand Av. and Halsey, Saturday liberal reward. L. Spitz, 265 Kosciusko St. Brooklyn.

LOST—Gold watch chain, and pencil, near 86th St. and Columbus Av., Saturday P. M., about 8 o'clock, liberal reward. D 146 Times.

LOST—Small dark green speaking bird, yellow circle around eyes, pink beak; liberal reward. Return to 610 Riverside Drive. Apartment 37.

LOST—Alaska seal muff, left in taxi taken in front of Belmont Hotel Thursday morning at 9:45; suitable reward. Phone Tuttle, 5460 Murray Hill.

LOST—Gold bracelet, set with amethyst, Saturday afternoon on Broadway, in the neighborhood of 74th St. Reward if returned to Simon, 300 West End Av.

LOST—One green jade ear ring, Saturday evening, in taxi, between 79th St. and Biltmore Hotel, or in lobby of Biltmore Hotel; liberal reward. Phone Columbus 6337.

LOST—Black opera glasses, in subway. Reward if returned to L. U. Shloss, 301 West 96th St. Phone Riverside 3914.

LOST—Black opera glasses in subway. Reward if returned to L. U. Shloss, 301 West 96th St. Phone Riverside 3914.

LOST—Purple taffeta umbrella in cab, 5th Av. down town to Broadway and 96th St.; reward. Mehlman, 1,301 Fulton Av.

LOST—Skunk muff, Savoy Theatre, Saturday evening; reward. Ryans, phone Broad 8900.

LOST—Brief bag, containing papers, Friday, between Cortlandt and 42d Sts.; reward. Turner. Tel. Bryant 9237.

LOST—On Thursday, gold horse shoe bracelet, with silver bit clasp. Reward. Phone Spring 5836.

LOST—Wallet containing $150 cash and a few checks; reward. Decatur 5071.

LOST—Fur neckpiece, two Fisher's skins; reward. Cathedral 6370, Apt. 3.

REWARD—Umbrella, Childs restaurant; initials "C. F. S." 81 Fulton St., Room 90.

$1,500 REWARD

return package containing pearl necklace with diamond clasp, pearl and diamond earrings, lost Jan. 5 at or between East 78th and 48th Sts., or on Madison Av. car. Black, Starr & Frost, 5th Av. and 48th St.

$50 REWARD.

Lost, diamond and sapphire bar pin at Old Guard Ball, Hotel Commodore, Friday, Jan. 9. Finder please communicate with R. H. Street, 15 Dey St. Telephone Cortlandt 12000.

Furs and Fur Wraps.

LOST—In hansom cab, nutria muff. Barden, 141 W. 70th St. Reward.

Lost and Found—Cats and Dogs

LOST or strayed, Jan. 8, Englewood, N. J., brownish gray police dog, five years old; liberal reward for return. Telephone 473 Englewood.

Digging Deeply for Tax Facts

INCOME tax requirements are ofttimes so complex in their construction and so difficult of interpretation that only patient digging and specialized knowledge can enable the taxpayer to file a return just to himself and just to the government.

Each individual taxpayer has his own problem. Organizations such as ours, skilled in tax matters, can bring to bear on individual cases the broad experience gained in rendering service to others having similar problems.

The individual taxpayer cannot be expected to dig deeply for tax facts. Organizations such as ours can and do.

SEIDMAN & SEIDMAN
Certified Public Accountants
41 PARK ROW
NEW YORK
Newark Chicago Grand Rapids

Prest-O-Grip
The ANCHORED
Traction CHAIN
Types for All-
TRUCKS
Phone Main 9906
Simpson Sales Co.
Distributors
36 Nassau St., Bklyn, N.Y.

MADE WITH THE
Lion Collars
IN AMERICA
OLDEST BRAND
OVAL BUTTONHOLE

GEN. WOOD CHEERED AS NEXT PRESIDENT

Ignores His Candidacy at Passaic Meeting and Urges Policy of Americanism.

HIGHER PAY FOR TEACHERS

Wherever the Red Flag Appears "Smash It," He Advises—Our Foreign Obligations.

Major Gen. Leonard Wood, introduced to a mass meeting yesterday at Passaic, N. J., as a Republican candidate who would "likely be the next President of the United States," received a demonstrative welcome, but he refrained from any mention of his candidacy or of politics. The meeting, consisting of 2,000 men and women, had assembled in the high school building to start a combined drive to raise $500,000 for a new building for the local Y. M. C. A. and the Y. W. C. A., and a separate home for the Passaic Boys' Club. Other speakers were Governor William M. Runyon of New Jersey and Mayor John H. McGuire of Passaic.

"We have got to inject into the situation between capital and labor a little more of the human element," said General Wood. "We want to look after labor with a friendly care. We want to see to it that labor is given American leadership, and not Red leadership. The Red element can be deported. We can dispose of the alien, and the citizen can be dealt with in the courts. America must be run by Americans.

"Steady" the Watchword.

"There is a good deal of uneasiness now in the country," said General Wood. "This is no time for new experiments. This is no time for new theories. This is no time for loose thinking. The watchword of this country today should be 'steady,' and the slogan should be 'law and order, the rights of property, the courts, the constituted authorities.'"

General Wood declared that the Red element can be readily disposed of through deporting those who are aliens and turning the citizen portion over to the court.

"I think," he said, "we must look very much more closely into the quality of our immigration and look into it before it comes aboard ship and comes over here. We are very proud that America has been called for generations 'the refuge of the oppressed.' Let us be very careful to see that America does not become the dumping ground of the degenerate. What is the use of bringing these people in here who are unfit to be citizens, who are moral degenerates or descendants of criminals.

"We have had a good deal of labor trouble in some sections of the country lately. We find 95 per cent. of American labor to be clean, square and sound. But we find the vicious element from the other 5 per cent. and while we are getting rid of a bad lot, don't let us take in any more unless we know who they are.

Better Care of Immigrants.

General Wood urged that better care be taken of the arriving immigrant.

"Hold on to him for a while," he said. "Teach him something of our institutions, load him up with good American literature, let him see what this country really is and try to arrange, instead of allowing him to settle in racial groups fed by a dialect press in our cities, to influence him to go to that section of the country where his previous training will make him most valuable."

General Wood declared that the country had "rather gone to sleep" on the question of schools and colleges. After remarking that the average college professor is paid rather less than the average skilled laborer and the average country teacher on the same par with a first-class chauffeur, he declared that the best of the teachers were leaving the schools and that they must be brought back at whatever cost.

"It is a very ugly situation," he continued, "that we find in some of the universities, were there are these little so-called Soviet groups who are teaching yearly dangerous doctrines because they feel discontented and unhappy. A professor in one of our great universities whose top salary is perhaps $5,500 and he gets that when he is about sixty years of age, cannot possibly live and have that contact with outside minds which he should have and which we want him to have."

Our Obligations Abroad.

In regard to America's obligations abroad he said:

"We have got a mandate overseas, it is a mandate which comes from the only source from which we will ever accept a mandate, and that mandate is from the conscience of the American people. That mandate is to do with the wealth which has come to us from this war everything possible to clothe the naked, to feed the starving, to shelter the houseless who have been left dying literally by the millions from this great war. That is the mandate that the American people have got today, and that is the mandate I am sure we are going to carry out."

BURNQUIST OUT FOR WOOD.

Minnesota Governor Accepts Place on General's Campaign Committee.

CHICAGO, Jan. 11.—Governor Burnquist of Minnesota, in announcing today that he had accepted a place as member of the Leonard Wood National Campaign Committee from Minnesota, gave out a formal statement in St. Paul indorsing Major Gen. Wood for the Republican nomination for President.

Two additional members of the Wood National Committee were announced today at the Wood Headquarters. They are Allen B. Jaynes, Republican National Committeeman from Arizona, and John C. Greenaway, also of Arizona, who served as a Colonel in France during the war.

To Open McMahon "Shelter."

The McMahon Memorial Temporary Shelter for Children, to be known simply as "The Shelter," a temporary home for infants whose mothers are in the hospital, founded in memory of Mgr. Dennis J. McMahon, will be opened next Monday with formal exercises, in which Archbishop Hayes and Mgr. Lavelle will participate.

KILLED WHEN CAR SKIDDED.

Robert C. Reid Pinned Under Automobile on Fort George Hill.

Robert C. Reid, 44 years old, of Englewood, N. J. Secretary of the Harrolds Motor Company, was killed by the turning over of a car which he was driving on Fort George Hill, near Dyckman Street, yesterday. Thomas E. May of Newark and Samuel Braden of St. Louis, who were with him, were badly shaken up but otherwise unhurt.

Reid was coming down the hill at a good rate of speed and turned to one side to avoid a collision with a car stalled on the hill. The machine he was driving skidded and started to topple over. Reid slipped out from behind the wheel and tried to jump, but the car turned on its side as he jumped and pinned him beneath it. His two companions jumped in time to escape injury.

Mr. Reid was well known in the automobile business in this city. He was eight years with the Harrolds Company, and he lived in Englewood with his brother-in-law and two sisters. He was unmarried.

FILMS TO COMBAT UNREST.

Secretary Lane Addresses Meeting Regarding Drive Opening Feb. 12.

Secretary of the Interior Franklin K. Lane spoke yesterday afternoon at a meeting of motion picture men at the Waldorf, held to organize the industry to combat social unrest, along the lines of morale work carried out during the war. A suggestion of the Secretary that such a campaign begin on Lincoln's birthday with a country-wide exhibition of the story of America as exemplified in the life of the martyred President was adopted.

Following the Secretary's address, the motion picture representatives went into session to arrange the campaign, which originally was suggested in Washington by a joint committee of the Senate and House.

Dies as Son Is About to Wed.

Half an hour before the ceremony at which his son Leo was to have been married to Angelina Banero, in the New Plaza Hall, Brooklyn, last evening, Michael Montefusco, 60 years of age, of 94 Franklin Avenue, Brooklyn, fell to the floor and died of heart disease. There were 300 guests in the hall at the time. The wedding was postponed.

BOOKS WANTED
LIBRARIES OF BOOKS
PURCHASED FOR CASH
CALLS AT RESIDENCES
IN OR OUT OF TOWN
THE BOOK CORNER
251 FIFTH AVE., COR. 28TH ST.
NEW YORK CITY

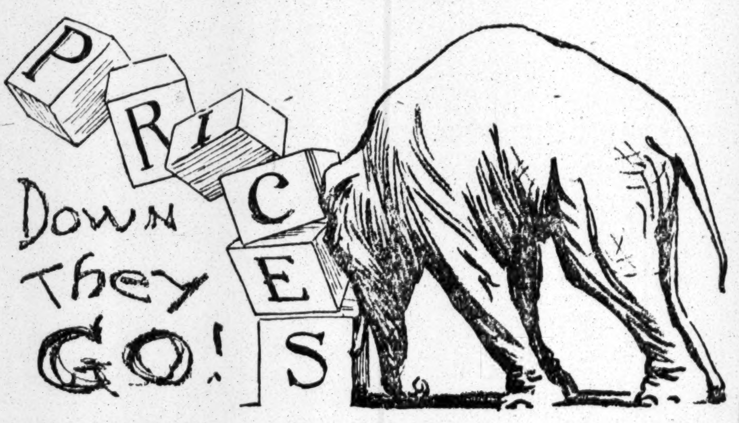

OUR JANUARY SALE

A saving to you of 5, 10, 15 or 20 Dollars by ordering your suit or overcoat now.

Made to your measure, from fine fabrics.

$45 and $50 suitings and overcoatings at $40.
$60 or $70 imported or domestic cloths at $50.

OUR NEW STORE will open February 2d,
Broadway and 51st Street.
Custom tailored clothing—ready to wear—designed and made by our own experts in our own work rooms.

Arnheim
Broadway and Ninth St.,
30 East 42nd Street
19 East 41st St.

P. S. A wise man will take all the opportunities he finds.
Arnheim Thoughts

10% to 40% Reductions on All Table Crystal.

Sale of Table Crystal and China

THE entire array of Ovington china, dinner sets only excluded, is put on sale at 20% less than the fair, yes, even low prices, that they have carried.

And table crystal, from the ornate gold encrusted to the very plainest is here at discounts of from 10% to 40%.

The quality is the same high Ovington quality as always—and the price opportunity is, to say the least, unusual.

OVINGTON'S
"The Gift Shop of Fifth Avenue"
312-314 Fifth Ave. Near 32nd St.

The Story of
BRINKLEY PRODUCING & REFINING CO.
Oil Tabloid No. 3

The policy of the Brinkley Producing and Refining Company was to touch no lands except those known as proven lands; that is, oil lands adjacent to other property where there was an actual production of oil or where geological formation would indicate the greatest chances of success upon drilling.

Gradually, approximately 33,000 acres of such land were taken under control, under most acceptable and advantageous terms. Part of this acreage consists of 228.7 acres near the Kemp-Munger-Allen wells, shares of which advanced from $32 to over $3,000.

Incidentally it might be well to mention that the Brinkley Producing and Refining Company is completing arrangements covering the drilling of 6 wells on this property. This is a most valuable addition to the 3 wells now producing and the other 2 on sand now being drilled in.

The story of the Brinkley Producing and Refining Company will be continued in subsequent issues of this newspaper, but if you would rather read it at one sitting, send your name and address immediately for literature.

BRINKLEY PRODUCING AND REFINING CO.,
220 West 42nd St., New York City.

Our Entire Stock of
Hart Schaffner & Marx
Suits and Overcoats
for Boys
(Sizes: 8 to 18)

REDUCED

We won't tell the whole story—but here is the net of it: At these reduced prices our fine all-wool Hart Schaffner & Marx clothes for boys are substantially lower than current wholesale quotations. That much says a whole lot, when you consider the suits and overcoats in this Sale are the finest Boys' Clothes made.

$25, $22.50, and $20 Boys' Suits, now....	$15.50	$25 and $22.50 Boys' Overcoats, now.....	$18.50
$32.50 and $30 Boys' Suits, now....	$18.50	$35, $32.50, and $30 Boys' Overcoats, now	$24.50
$40, $38, and $35 Boys' Suits, now....	$24.50	$50, $40, and $38 Boys' Overcoats, now	$29.50
Separate knickers for many of these suits—at $4.50 for the $15.50 suits; $5.50 for the $18.50 suits.		$60 Boys' Overcoats, now.....	$39.50

Wallach Bros.
Broadway, below Chambers
Broadway, cor. 29th
246-248 West 125th
3d Ave., cor. 122d

To Messrs. B. Thrifty And B. Early!

ANNUAL AND ONLY
CLEARANCE SALE

Clemons *Merchant Tailor* Suitings

Remnants Of All Our Finest Woolens To Close Out

$50 Suitings	*Made To Individual Measure*	now $39.50
$60 Suitings		now $46.50
$70 Suitings		now $54.50
$80 Suitings		now $62.50

IT IS as natural for a merchant Tailor to have remnants, as it is for Prohibition to create Thirst. The bigger the business on the season, the more Remnants on hand. Our business this Fall was twice as big as last year, and so is the number of our Remnants.

It is also natural for our customers to expect a *substantial price concession* on a Suit made to measure from Remnants, and we shall not disappoint them, even though it would repay us to hold our Uncut Woolens for a price advance, instead of holding a sale.

If you have hesitated and waited all season *for prices to come down, because you would not come up to them*, you need hesitate or wait no longer, for this Remnant Sale plays right into your hands.

We've made our price *to make you buy* with a combination of high quality and low cost that the price-shyest man can't shy at.

The great majority of these Virgin Wool Suitings are in *weights adapted to Spring*, and in view of the fact that all authorities, wholesale and retail, agree that *Spring prices will be higher*, this is an unexampled opportunity for Mr. B. Thrifty

PROMPT selection gets the pick of the patterns, of course, so therefore Mr. B. Thrifty should also B. Early.

Clemons
Civilian, Army And Navy Tailor
Broadway at 39th St
21 Years On This Corner

2d Floor 15 W. 34th St.

The Home of 40 Famous Brands of Clothes for Men and Young Men.

Georges

OPPOSITE
Waldorf Hotel
Above
LIGGETT'S
Drug Store
(Between 5th Av. & B'way)

"SENIOR"
"JUNIOR"

Beginning Today and Ending Saturday
(Positively 6 Days Only)

Gigantic Reduction
SALE!
2,000 Overcoats
For Men and Young Men—Representing 40 Famous Nationally Advertised Brands

Reduced From $50
$45, $40 & $35 to
$25

A genuine saving of $10 to $25 from our 2d Floor prices—originally the lowest in N. Y.

We make this flat assertion: This is the greatest value-giving event New York has seen in years. If you are dissatisfied with your purchase in the slightest particular your money will be refunded without a question.

ALL SIZES ALL STYLES ALL COLORS ALL FABRICS

Also 1565 Suits—Values up to $60

Magnificent Suits—every one! Choose from 40 famous nationally advertised brands. Every pattern, color, fabric and model new this season. Sizes 32 to 52, including longs, shorts, stouts and extra sizes.

$35

Georges
ENTIRE
SECOND FLOOR
Over Liggett's Drug Store
(Between 5th Ave. and Broadway)
Opp. Waldorf Hotel
15 West 34th Street
Open Daily Till 6 P. M., Saturdays Till 9 P. M.

COLD STORAGE SPACE
AND FREEZERS
FOR RENT
At Very Reasonable Prices
Plant in Heart of Manhattan. All Facilities.
Occupancy Feb. 15th.
Write C. P.
932 Tribune Bldg., New York